Philip Joins Queen in Vancouver

Home Edition

TELEPHONE 383-4111

CLASSIFIED 386-2121

The Daily Colonist.

Sunny Cool

(Details on Page 2)

Vancouver Island's Leading Newspaper Since 1858

No. 68—112th YEAR | VICTORIA, BRITISH COLUMBIA, TUESDAY, MARCH 3, 1970 | 10 CENTS DAILY 15 CENTS SUNDAY

Trudeau glances toward Princess Anne during Ottawa welcome

Peterson Tells Hushed House:

Redel's Beating Police Brutality

● More legislative stories, Pages 11, 21

By CLEMENT CHAPPLE

B.C. Attorney-General Leslie Peterson told a hushed Legislature Monday night that the beating of B.C. Lands Director Walter Redel Feb. 2 by Quebec provincial police was a straight case of "police brutality."

Peterson said that the response from the Quebec government to his requests for information about the incident have not been satisfactory and he intends to see that Redel gets legal counsel in Quebec to seek compensation for his ordeal.

The statement came about 9 p.m. after Gordon Dowding (NDP—Burnaby Edmonds) asked whether Peterson had received a reply to his last request to the Quebec government.

★ ★ ★

Oak Bay resident Walter Redel, 48, 3109 Henderson, was attending a conference of resource department officials in Quebec City when he was mistaken by police for a bank robber and apprehended on a late Sunday morning.

Redel said he was pistol-whipped by two plainclothes policemen when he resisted their efforts to take him into their car.

He was later interrogated and left naked and bleeding in a police cell and had to yell for help to have his wounds attended to.

★ ★ ★

Measuring his words, Peterson told the House the answer to Dowding's question about receiving an adequate reply from the Quebec justice ministry was:

"The answer is no, I have not."

Speaking quietly, Peterson was interrupted twice by desk-thumping from members from all parts of the House and by intermittent questions from Dowding.

Peterson said that in regard to further replies from Quebec, "none have been indicated to me from the province

Continued on Page 2

Barrett Attack:

Peterson, Benguet In Pinch

Attorney-General Leslie Peterson was accused in the Legislature Monday night of prolonging an investigation into the alleged gambling connections of Benguet Consolidated Inc. to save the provincial government from political embarrassment.

The charge was made by Opposition Leader David Barrett during the discussion of the attorney-general's estimates. Barrett said: "I believe the attorney-general is caught on the horns of a dilemma not of his making."

★ ★ ★

The NDP leader said that on the surface there appears to be no reason for a meeting which Peterson told the House earlier took place in his office last week between representatives of the attorney-general's department, Benguet and Valley Royal Development Co., both of which are associated with Alpine Outdoor Recreation Resources Ltd. in the proposed development of ski

Continued on Page 2

LBJ in 1969 photo

Johnson In Hospital

SAN ANTONIO, Tex. (AP-Reuters) — Former president Lyndon Johnson's condition was described as "stable" Monday night after he entered Hospital in the afternoon for examination following chest pains.

Col. Robert L. North, chief of cardiology at the hospital said doctors decided Johnson should enter hospital because of the frequency of chest pains he had suffered.

Asked what caused the chest pains, North said it was a result of "the basic disease process — arteriosclerosis of the coronary arteries."

The physician said that such symptoms were "not uncommon" in former heart patients such as Johnson, who suffered a heart attack in 1955.

By Foreigners

Act Aimed To Brake Land Grab

By IAN STREET, Legislature Reporter

A major revision of the Land Act introduced Monday in the Legislature will prohibit direct transfer of title to crown lands in future to anyone but Canadian citizens.

Resources Minister Ray Williston, who introduced the bill, later told reporters it was the first complete revision of an act which has been on the statute books in the province since 1888.

He listed among other major provisions of the proposed legislation:

● Placing a limit of 1,280 acres on individual applications for crown grants;

● Reducing the age limit for applications for crown land from 21 to 19;

● Giving the government power to inquire into the financial backing of applicants for crown grants;

● Authorizing the provincial director of lands to require performance bonds in development of crown lands;

● Increasing the power of the government to prevent unauthorized use of crown lands including removal of squatters on beaches and prohibition of swimming and shellfish gathering in polluted areas.

Williston explained outside

Continued on Page 2

Uranium Giant

Trudeau May Bar Mine Sale

OTTAWA (CP) — The government is ready to step in with legislation to prevent a foreign takeover of Canada's largest uranium producer, Denison Mines Ltd. of Toronto, Prime Minister Trudeau told the Commons Monday.

The prime minister interrupted an opposition party attack on government wheat policy in a special evening debate to make the announce-

Continued on Page 2

Vancouver Royal Rest Stop

Cook's Tour Starts After Night in B.C.

● Coffee break with the Queen. Page 5

● Bobo knows how to iron royal wrinkles. Page 19

VANCOUVER (CP) — Queen Elizabeth and Princess Anne were reunited with Prince Philip here Monday night, prior to leaving today on a nine-week tour of the South Pacific.

The Duke of Edinburgh, tanned and relaxed following a private polo tour in Mexico, stepped from a Royal Air Force twin-engined Andover turbo-prop aircraft at Vancouver airport at 8:15 p.m., PST.

He flew the aircraft here most of the way himself, stopping briefly to refuel in Santa Barbara, Calif.

The Queen and Princess Anne had arrived four hours earlier aboard a chartered BOAC Super VC-10 jetliner with 50 other members of the royal tour.

★ ★ ★

The Queen, Prince Philip and Princess Anne along with the rest of the royal party were to leave aboard the 600-mile-an-hour jet for the South Pacific at 9 a.m. today.

After being officially welcomed by Laurie Wallace, B.C.'s deputy provincial secretary, the Prince travelled by limousine to the Hotel Vancouver, where his wife and daughter were waiting.

★ ★ ★

At the hotel the prince was greeted by fewer than 25 persons outside the building, but another 150 were in the warmer lobby to wave at him as he made his way to the elevator.

As he stepped from his car a small boy handed him an envelope, presumably containing a picture for him to autograph. The prince chatted briefly with the boy, accepted

Continued on Page 5

Colonists Wing West With Royal Tourists

Sixty copies of today's home edition of the Colonist were to be delivered aboard the Royal plane at Vancouver International Airport just before it takes off for Honolulu.

The special bundle was being flown by Air Canada from Patricia Bay Airport early this morning to Vancouver airport where CP Air will place it aboard the BOAC VC-10 jetliner, carrying Queen Elizabeth, Prince Philip and Princess Anne to the South Pacific.

"No one leaves until we hear it for Mr. Pompidou!"

Harrassed Pompidou Smiles Again

Nixon Saves State Visit

● How a phone call saved the diplomatic day. Page 15

NEW YORK (AP) — President Nixon, who flew to New York Monday to apologize to Georges Pompidou, raised a glass of champagne at a dinner honoring the French president and exclaimed: "Vive la France!"

"France is our oldest ally and our closest friend," Nixon said. "That friendship is so deep and so long that no minor difficulties or bad manners are going to impair it . . . In the course of our 190-year friendship our forces have been joined together always on the side of freedom."

Pompidou, replying at the end of Nixon's speech, toasted: "In spite of all, allies and friends."

Even as Nixon, by word and by his presence, expressed his regret over United States demonstrations that Pompidou

Continued on Page 2

Mother, Six Die In Alberta Fire

HYTHE, Alta. (CP)—A mother and six children died when fire destroyed a home Monday near this Peace River district town.

A six-year-old boy survived after he was awakened by his mother, believed 24 to 25 years old, who later died trying to save the other children.

Police said the woman was the mother of four of the dead children and was caring for the other two. They ranged in age from two to seven years.

Fathers of both families were away from home working in northern Alberta bush camps.

Police ruled the fire accidental.

Inside Today

	Page
Bridge	25
Comics	22
Courtroom Parade	10
Crossword	26
Entertainment	20
Financial News	8, 9
Garden Notes	22
Names in the News	7
Sport	12, 13, 14
Television	24
Women	18, 19

Shrum: N-Plant Won't Overheat Bay

B.C. Hydro chairman Dr. Gordon Shrum said Monday there is no chance that a proposed nuclear power generating station will raise the temperature of Cowichan Bay waters by 10 degrees.

He agreed such an event, if it happened, could prove disastrous to many forms of marine life including salmon and added he didn't blame biologists who have expressed concern at the prospect.

But it isn't true, Shrum said, and he promised that Hydro would see to it that nothing of the kind happened to the waters of Cowichan Bay or anywhere else on the east coast of Vancouver Island.

Firstly, the crown corporation spokesman claimed, experience with Hydro's Burrard thermal power generating station which is located near Port Moody at the upper end of Burrard Inlet has shown there is little chance of a sharp increase in water temperature.

Despite the fact that Burrard Inlet is shallow at the point of discharge for the thermal plant, generating 500,000 kilowatts and soon to be boosted to 750,000 kilowatts, tests have shown no measureable increase in temperature beyond a 300-foot radius from the outlet.

Shrum said within the 300-foot radius the water temperature increase averaged two degrees. He said a nuclear power plant produces about 50 per cent more heat than a conventional thermal plant but added there was still little chance of thermal pollution resulting.

Secondly, he said, if thermal pollution does become a factor, the location of the proposed 500,000 kilowatt nuclear generating station, which is being planned to being producing power in 1976, will be moved from the Duncan area "over to the west coast."

The power would then be brought by transmission line to the main Island distribution grid at Duncan.

But, he added, whatever the location of the plant surplus heat would in all likelihood be discharged into a cooling canal before being recirculated to a larger body of water thus eliminating thermal pollution.

ANDY CAPP

Act Aimed to Brake Land Grab

From Page 1

the House his department had always maintained "fairly rigid control" over crown lands in the province. But he added the proposed new legislation would introduce administrative procedures to match the needs of the 1970s.

Williston said the proposed legislation was not intended to stop transactions involving other than Canadian citizens once the land has been alienated from the crown.

★ ★ ★

He added in cases where a non-Canadian signified his intention of becoming a citizen his department was prepared to enter a lease, development and purchase agreement which normally takes between four and five years to complete.

The bill provides that all major provincial policy regarding land use will be determined by the government's land use committee which will have an enlarged multi-level function.

★ ★ ★

A cabinet committee on land use is now headed by Williston and its members are Municipal Affairs Minister Dan Campbell, Agriculture Minister Cyril Shelford, Mines Minister Frank Richter and Recreation Minister Kenneth Kiernan.

Other committees are being established at the deputy minister and technical levels, Williston said, in recognition of the fact that "any department have an interest in the disposal of crown lands."

★ ★ ★

The proposed legislation will continue to allow anyone to lease crown lands in B.C. but, the minister said, "only Canadians will be able to proceed to the stage of acquiring title" to the lands.

Williston added this new provision together with a formal limitation upon the amount of crown acreage obtainable under a single application are related to concern over the activities of "American farm groups" in the Peace River district.

★ ★ ★

He said the government wants to ensure that forest land isn't being taken out of production to create farm units which aren't economic.

The bill also abolishes the long established practice of pre-empting crown land for homesteading purposes. Williston said the practice of homesteading has practically disappeared in recent years and has been replaced by new provisions for lease, development and purchase of crown lands for agricultural purposes.

★ ★ ★

Williston said later that Americans or anyone else who chose to become Canadian citizens would be allowed to purchase crown lands outright under lease, develop, purchase provisions included in the proposed legislation.

He declined to comment on the connection between new provisions in the bill and the controversy over lease-to-purchase arrangements of some 600 acres of crown land at Cypress Bowl in West Vancouver by promoters of a proposed winter resort.

The bill also allows the government to prohibit "specified uses" of crown land in designated areas. This provision is directed at hippie colonies which were established last summer on vacant crown land at Wreck Bay on the west coast of Vancouver Island.

But the section of the new act also has a much wider application, Williston added. "For the first time," he said, "when a public health officer says a body of water is polluted we can now specifically prohibit the gathering of shellfish or swimming there. In the past we have only been allowed to post warning signs."

Peterson, Benguet

From Page 1

facilities at Cypress Bowl, West Vancouver.

Barrett suggested that Benguet, which invested $1,000,000 in Alpine and Valley Royal on the understanding that it would have the right to residential and ski development in Cypress Bowl, may be preparing to sue Alpine for fraud.

★ ★ ★

Alpine, on the other hand, said Barrett, can point to a letter from Resources Minister Ray Williston in support of its stand that it was not guilty of misrepresentation.

The NDP leader said he appreciated that the position of the attorney-general and the government was most embarrassing in political terms, but he criticized Peterson for allowing his department to become involved in a private transaction.

★ ★ ★

"If Benguet takes the word of the minister of lands and forests (Williston) that it was 'sold the Brooklyn Bridge' by Alpine, then it is up to that company to initiate action against Alpine for fraud."

Peterson, who earlier told the House he had not yet received a formal report on Benguet from investigators in his department, said he resented the veil of mystery that Barrett was trying to put on the whole affair.

★ ★ ★

The attorney-general said that when an investigation of the kind launched into Benguet's alleged gambling connections last November was undertaken, the departmental officials had to give a hearing to representatives of the major companies involved. He added, "When I received the written report unless things are significantly different, it is unlikely this company (Benguet) will get the green light for entry into this province."

Peterson said earlier that on the basis of "advice from my department" he was of the opinion that Benguet has been associated with gambling interests in the Bahamas and perhaps gambling interests of organized crime at one stage."

Uranium Mine

From Page 1

ment, stating it was a matter of major importance.

"The government cannot delay in making its position clear because it is understood the transaction may be close to completion," he said. He added that the announcement had been delayed until after the close of the stockmarkets for the day.

Without naming Denison Mines, Trudeau said the government learned last last week that "a substantial ownership interest in Canada's largest uranium mining company might be passing into non-Canadian hands . . ."

"Our reservations about this change of control of Canadian uranium resources are such that, if necessary, the government will introduce an amendment to the Atomic Energy Control Act, to take effect as of today, to prevent such a transaction."

Outside the House, a spokesman for the prime minister said the statement applied specifically to Denison Mines.

Last Saturday, The Globe and Mail reported that an unknown bidder was seeking the 25.2 per cent interest in Denison which is held by Roman Corp. of Toronto. Chairman of both Roman and Denison is Toronto businessman Stephen B. Roman.

The report included speculation by business analysts that the controlling interest was being sought by a United States oil company.

Trudeau did not explain why the government placed such importance on preventing a foreign takeover of Denison Mines.

"That's pretty obvious, isn't it?" his spokesman said when asked about the government's reasons.

He would not explain why it was obvious, however.

Rings Grabbed From Store

VANCOUVER (CP) — Police in Vancouver were seeking a man who stole a case of diamond rings from Henry Birks and Sons' jewelry store.

A spokesman at the store, located on a busy mid-downtown intersection, said the ring case contained 24 diamond rings valued at more than $20,000.

The spokesman said a man asked to see a ring from a display window and when the salesman went to fetch it the man snatched a case of rings and fled into the street.

Nixon Saves State Visit

From Page 1

felt were permitted to get out of hand, thousands massed in the neighborhood of the Waldorf-Astoria Hotel in protest against the sale of French jet fighter planes to Libya.

Although Arab Libya is a non-combatant in the Middle East hostilities, many Jews say they fear the jets might some time be used against Israel. This fear has sparked demonstrations by pro-Israel crowds during Pompidou's U.S. visit.

Pompidou laughed and applauded as Nixon spoke.

Earlier, after expressing anger over a jeering, jostling weekend demonstration in Chicago, he said he felt Nixon's trip to New York put the U.S. government on record as agreeing that his ire had been justified.

★ ★ ★

The demonstrators in New York generally were orderly, and there were no arrests.

The two presidents met privately for 15 minutes, more than an hour before the dinner.

Nixon and his daughter Patricia and Pompidou and his wife later joined guests in the Waldorf's grand ballroom for the formal French-American dinner.

In another public room of the hotel, under tight security surveillance, about 300 members of the Jewish War Veterans held a rally at which speakers denounced the jet sales to Libya.

Outside the crowd of demonstrators built up to an estimated 5,000, then dwindled rapidly. The pro-Israel demonstrators were mainly peaceful. Mounted police kept them behind barricades.

There were shouts of "Boo, boo, Pompidou." some chanted Hebrew songs, and placards were waved.

Inside the hotel, 1,600 dignitaries roared with laughter as Nixon said: "When I learned President and Madame Pompidou were coming to our country, I wanted them to see our country as a president of the United States sees it." At this point there were cheers "I must say we overdid it a bit."

Pompidou called his trip here "a fascinating experience" and made no direct reference to what he had earlier called his "displeasure."

Pompidou had told employees of the French consulate before Nixon got to town: "I'm deeply grateful because his presence, like mine, will testify to the strengthening of French-American friendship."

Pompidou told his fellow citizens that he did not object to demonstrations as such, but that in Chicago the authorities had not taken steps to prevent a crowd from "coming close enough to insult my wife and me."

"We have demonstrations in Paris, but what is more serious is when the authorities of a great city behave this way," he said.

JEST A MINUTE BY BOB cumberbirch

The Aztec emperors took a public oath each year to keep the sun on its course. You know, that may have been the beginning of election promises.

★ ★ ★

Police sergeant: "Did you give the prisoner the third degree?"

Officer: "Yes, sir. We browbeat him, badgered him and asked him every question we could think of."

Sergeant: "What did he do?"

Officer: "He dozed off and said, 'Yes, dear, you're perfectly right'."

★ ★ ★

The man who is old enough to know better is always looking for a girl not quite that old.

★ ★ ★

Upon visiting a critically ill lawyer in the hospital, his friend found him propped up in bed, frantically leafing through the Bible.

"What are you doing?" the friend asked.

Replied the lawyer: "Looking for loopholes."

★ ★ ★

Keep smiling, and remember when you think insurance, think of us.

CUMBERBIRCH Insurance Agencies
937 YATES STREET 388-4221

WITH THE TRANSITORY STATE OF CURRENCIES TODAY THE INVESTMENT POTENTIAL CAN BE EXCEPTIONALLY FAVOURABLE IN

PERSIAN CARPETS

A Persian Carpet is an individual hand-woven masterpiece whose designs have evolved and have been handed down from generation to generation. Each is a work of art — a story — with depth of color and meaning.

A COLLECTION OF THESE CARPETS will be offered in Victoria by

AUCTION SALE

CONDUCTED BY
International Specialist Auctioneer
MR. ROBERT DEVEAU
ON
THURSDAY, MARCH 5 at 8 P.M.
RED LION MOTOR INN
3366 Douglas Street, Victoria

A partial listing of rugs being offered: Princess Mori Bokhara, Royal Sarouk, Shah Abas Keshan, Crown Imperial Kerman, Russian Yamout, Afghan, Turkish Saffa Belouch.

VIEWING FROM 5 P.M.

A Catalogue Will Be Available at Viewing

TERMS: CASH OR CHEQUE

Sands
Your Community
Funeral Chapels
Sensible Prices
Victoria 383-7511
Sidney 656-2932
Colwood 478-3821

Brutality

From Page 1

of Quebec." And to Dowding's question as to whether Quebec had offered compensation:

"There has been no indication as to whether or not compensation will be given to Mr. Redel."

★ ★ ★

Peterson said the report he had received was a "lengthy letter" from Quebec Justice Minister Remi Paul. Peterson replied to that letter by telegram Feb. 24, asking for more information, including the original reports of the investigating authorities.

"That request was not acceded to by the minister of justice and that's where the matter now stands," Peterson said.

★ ★ ★

"But based on the report from the minister of justice, in his own words, I can't come to any other conclusion than that this is a case of police brutality."

★ ★ ★

"By Redel's statements?" asked Dowding.

Peterson replied that on the basis of Redel's own statement and the reports he has received, "the indication is that there certainly was a misunderstanding."

The police were justified in thinking there was a criminal at large and they thought Redel resembled the man they wanted.

Peterson also referred to Redel's statement that the two policemen were not uniformed. "I think both of these points were validly held.

"But even if Mr. Redel had been engaged in a crime or shot a policeman or something of that sort, surely police with guns drawn could easily have arrested him without beating him into submission." The last words of this sentence were almost drowned out by desk-thumping.

★ ★ ★

"I really can't see any excuse for the action that took place.

"We haven't received any formal apology. There's been no offer to compensate Mr. Redel even for his damaged clothing."

★ ★ ★

Under the circumstances, he said, "I feel we cannot accept the statements made by the minister of justice for the province of Quebec.

"While this is not a matter that has been dealt with yet at government level, I would certainly intend to see that legal counsel is engaged for Mr. Redel in the province of Quebec so that proper compensation can be met."

As Mr. Peterson took his seat, all members joined in shouts of "Hear, hear," and thumped their desks.

One Thing Definite: Victim Can't Smoke

Your Good Health

By G. C. THOSTESON, MD

Dear Dr. Thosteson: Please explain Buerger's disease and how it reacts. Only thing I know is that it occurs between the ages of 40 and 45 and it is a shrinkage of the artery.

What are you supposed to eat and drink? I mean the do's and don'ts. After a period of years will the disease result in hardening of the arteries, and will it affect the heart?—**A.L.K.**

Well, the disease occurs earlier than that, too — usually among men, and in the 20s, 30s and 40s.

Rather than a "shrinkage" of arteries, call it a chronic inflammation of arteries, with the risk of clots and ultimately shutting off of blood vessels. That leads to its technical name, thromboangiitis obliterans.

It occurs in the extremities, most commonly in the legs, but can involve the arms. Coldness and aching are the first symptoms. Over a period of years if the condition is not treated, gangrene is the usual result with the loss of toes or more.

Proper treatment will prevent this, but may or may not prevent all of the other symptoms.

The cause is not known, but one factor stands out like a sore thumb: the vast majority of patients are heavy smokers.

Diet has no effect on the disease. The absolute "do" is to quit tobacco. Quite a few patients show prompt and considerable improvement within a few weeks after they stop smoking.

Buerger's exercise (alternately raising and lowering an affected leg or arm from horizontal to vertical, and holding each position a minute or two) helps promote circulation which, of course, is what you need.

In addition, sometimes physiotherapy is required, also to help circulation. If spasm of the blood vessels is part of the picture, drugs may be used to relax them, and in selected cases nerve blocks can be helpful. Sympathectomy — cutting of certain nerves in the lower back — also is sometimes used, if necessary, the purpose being to let the blood vessels relax and carry more blood.

The Weather

MARCH 3, 1970

Sunny and cool. Winds light, occasionally northeasterly 15; Monday's precipitation nil; sunshine 5 hours, 36 minutes; recorded high and low at Victoria 44 and 26. Today's forecast high and low 45 and 25. Today's sunrise 6:52 a.m., sunset 6 p.m.; moonrise 4:58 a.m., moonset 12:37 p.m. Wednesday outlook: sunny and cool.

East Coast of Vancouver Island — Sunny and cool; winds light, occasionally northerly 15; Monday's precipitation nil; recorded high and low 49 and 25. Today's forecast high and low 45 and 28. Wednesday outlook: sunny and cool

West Coast of Vancouver Island — Clear and cool. Winds light. Forecast high and low at Tofino 45 and 28 Wednesday outlook: mainly sunny.

North Coast — Gale warning continued. Sunny. Wednesday outlook: a few cloudy periods.

Extended weather outlook — Fair with partial cloudiness. Temperatures cool with gradual warming trend toward latter part of the week.

READINGS

	High	Low	Precip.
Palm Springs	80	45	--
St. John's	44	36	--
Halifax	34	13	--
Fredericton	34	— 1	--
Charlottetown	25	10	--
Montreal	29	17	--
Ottawa	30	15	--
Toronto	33	25	--
North Bay	29	12	--
The Pas	17	— 5	--
Churchill	0	—27	--
Kenora	21	6	.12
Winnipeg	22	6	.25
Regina	15	7	.39
Saskatoon	12	5	.18
Prince Albert	12	— 1	.04
North Battleford	9	2	.08
Swift Current	18	8	.18
Medicine Hat	12	8	.21
Lethbridge	9	5	--
Calgary	5	1	.30
Edmonton	7	4	.27
Cranbrook	23	14	.18
Castlegar	33	22	.12
Penticton	36	24	--
Revelstoke	31	23	.01
Salmon Arm	32	23	--
Grand Forks	33	22	.08
Vancouver	44	34	--
Prince Rupert	44	22	--
Comox	42	30	--
Prince George	24	11	--
Kamloops	33	24	--
Whitehorse	20	4	Trace
Fort St. John	10	4	.02
Seattle	48	30	Trace
Spokane	31	21	.16
Portland	38	34	Trace
New York	41	35	--
Miami	75	65	--
San Francisco	57	48	--
Los Angeles	61	55	.25
Phoenix	62	50	.54
Las Vegas	61	47	.06

TIDES AT VICTORIA HARBOUR

	Time H.M.	Ht. Ft.	Time H.M.	Ht. Ft.	Time H.M.	Ht. Ft.	Time H.M.	Ht. Ft.
3	07.30	8.9	13.00	1.0				
4	04.05	7.9	08.00	7.0	09.40	5.7	15.50	.8
5	04.10	7.7	08.35	7.1	11.15	5.5	19.55	.9
6	05.40	7.5	07.30	6.9	12.45	5.4	20.15	1.4
7	08.20	7.5	08.25	6.8	14.00	5.1	21.00	1.9

TIDES AT FULFORD HARBOUR

	Time H.M.	Ht. Ft.	Time H.M.	Ht. Ft.	Time H.M.	Ht. Ft.	Time H.M.	Ht. Ft.
3	03.25	10.4	07.30	9.8	10.15	10.0	19.15	1.4
4	04.00	10.6	08.35	9.4	11.55	9.8	20.15	1.2
5	04.20	10.7	09.20	8.8	13.35	9.8	21.10	1.3
6	05.05	10.6	10.05	7.7	14.55	9.8	22.00	1.3
7	05.20	10.6	10.40	6.5	16.05	9.8	22.40	2.7

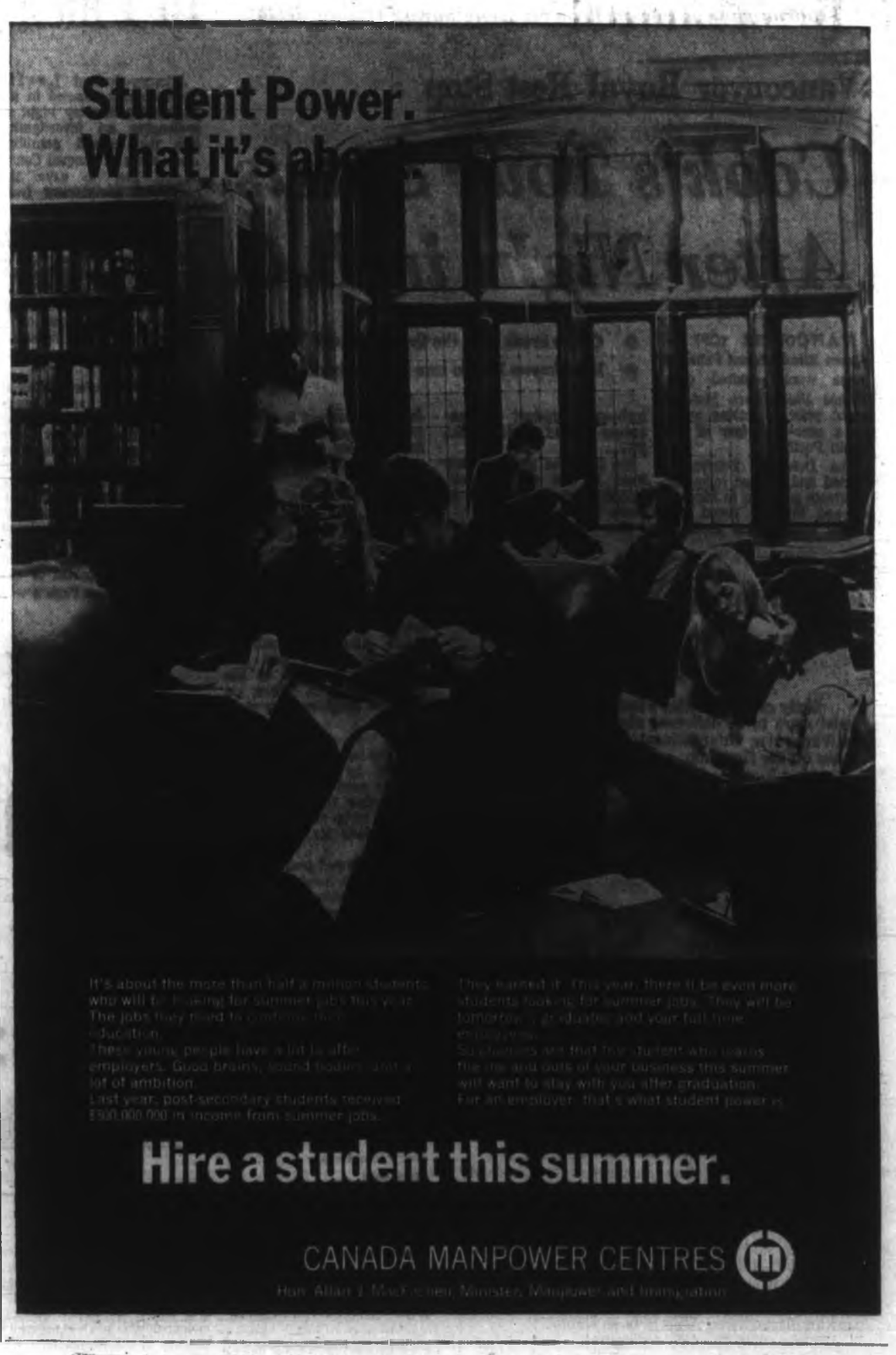

Liberals Alone on Salary Study

'Unconscionable, Greed, Grab, Shabby Ruse, Trickery,' Say Opponents

By RICHARD JACKSON
Colonist Ottawa Correspondent

OTTAWA — The Liberals stand alone, condemned by the Conservatives, New Democrats and Creditistes alike for the government's appointment of an outside "advisory committee on parliamentary salaries and expenses."

Assignment of the three-member committee is to "impartially review" the parliamentary salary and allowance structure and "report any immediate changes it deems appropriate," together with proposals for the mechanics of "future revisions."

"Unconscionable;" cried NDP whip Stanley Knowles, voicing what he said later was the "unanimous denunciation by our party of this shameful ruse for a salary grab."

"Bare-faced trickery," protested former Conservative Leader John Diefenbaker, "unconcealed greed that must be resented and resisted by the taxpayers."

★ ★ ★

"Atrocious timing," lamented Romuld Rodrique, Creditiste MP for Beauce. "First we must increase old age pensions and family allowances. Only then may we look at parliamentary pay with any civilized decency."

Government House Leader Donald Macdonald, in announcing the appointment of the committee, defended it on grounds that "the people of Canada wish thier presentatives to be provided for in a manner that will enable them to devote themselves principally to public service."

To provide the required "variety of viewpoints" of the admittedly controversial question of parliamentary pay, he said, the government had named as commissioners Norbert Beaupre, president of Domtar Ltd. and a former assistant deputy minister of the defence production department; Arthur Maloney, a Toronto barrister, former Conservative MP and three years ago an unsuccessful contestant for the party's presidency, and Marc LaPointe, a Montreal-based labor union lawyer.

★ ★ ★

In making the anouncement, Macdonald made it clear the commission recommendations for "any immediate changes" must include not only salaries and expenses of members of Parliament, but of senators, speakers, cabinet ministers and parliamentary secretaries.

Currently parliamentary pay runs:

For the prime minister, $45,000.

For cabinet ministers, $35,000.

For parliamentary secretaries, $22,000.

For MPs, $18,000 of which $6,000 is tax-free.

For senators, $15,000 with $3,000 of it tax-free.

Appointment of just such a commission has been expected for weeks.

It results, most parliamentarians readily concede, from pressure put on the government largely by the young Liberal backbenchers who have been complaining that as "family men," required to maintain two homes, one in the national capital, another in their ridings, they were finding it impossible to finance on the $18,000.

★ ★ ★

The appointment of the commission is also conceded as a way of defusing an expected explosion of public indignation.

There are many members of both the Commons and Senate who remember the roar of taxpayer protest that shook them the last time Parliament raised its pay, seven years ago.

It was, Knowles recalls, an increase of "better than 80 per cent," for it took the pay-and-expense package from $12,000 to $18,000 — but since $6,000 of it was free and clear of taxes, the real value of the raise, including travel, phone and other allowances, approached something like $24,000.

It was "a doubling" of the pay package, Diefenbaker deplores, and remembers how he turned back something like $14,000 of it to the treasury.

★ ★ ★

That $14,000 was the difference between the old and the new rates of pay between the time of the increase, engineered on the quiet by former prime minister Pearson, and the new election in 1965.

That election Diefenbaker regarded as "public acceptance" of the pay increase.

"Now, like other members of the opposition groups, he demands that any increase the commission might recommend in its report be held up until after this next election.

There was instant tension in the Commons Monday when Macdonald rose to make the expected announcement.

★ ★ ★

He made it brief.

He rationalized the move by underlining that there had been recent pay increases in the Quebec and Ontario legislatures.

"If," he said, there were to be "any revisions in financial provisions," it was well that they should be "based upon an impartial analysis."

First to respond was Conservative House leader Jed Baldwin.

His comment was cautious agreement that if it was to be done, it was best that an outside commission should do it.

Carefully, he went no further, witholding any endorsement.

★ ★ ★

There were loud groans from the Liberal backbenchers, when Knowles, regarded by many as "the conscience of the Commons" rose to rebut.

They knew what he was going to say, because he had come out previously, loud and strong, in his opposition to such an "unconscionable act," as he called it, of Parliament going for more money when pleading with everybody else to hold back.

With scorn he pointed to Macdonald's disclosure that the commission was instructed to recommend on "any immediate changes."

★ ★ ★

It was, he protested, "against all understanding that the government should make this grab when preaching restraint to everyone else from worker to executive."

What aobut the pensioners? he asked, and "those thousands of Canadians living below the poverty line?"

Parliament was "on trial," long before this, and the public would be quick to see through "this shabby ruse" of asking a commission to do "what many honorable members are afraid to do themselves."

★ ★ ★

Manpower and Immigration Minister Allan MacEachen spoke for Macdonald and the Treadeau administration outside the House.

It was "only a commission," he reminded the critics, "and all it can do is recommend.

"The government and Parliament will have the decision to accept or reject those recommendations."

He anticipated "with confidence" that the commission's recommendations "will be in line with government policy, including restraint."

★ ★ ★

To cry out in protest now against recommendations the commission hadn't made and decisions that the government and parliament hadn't taken, he argued, was "both unrealistic and hypocritical."

Sleet Loss $1,000,000 Power Lines Flattened

ST. JOHN'S Nfld. (CP) — George Hobbs, chairman of the Newfoundland and Labrador Power Commission, says it may take two months and $1,000,000 to replace 37 transmission towers and 33 miles of line flattened by sleet storms.

The Avalon Peninsula and this city of 112,000 remained isolated Monday from the provincial power grid and rationing was in effect.

Sizzling Steam

One of largest fires in oil drilling history, in Gulf of Mexico off Louisiana coast, rages on out of control after equipment failure temporarily halted battle. Fire in Chevron Oil platform started Feb. 10. —(AP)

Exchequer Court Re-organized To Review Boards

OTTAWA (UPI)—Justice Minister John Turner Monday introduced legislation to re-organize the century-old Exchequer Court of Canada into a new federal court with both a trial and an appeal division.

Turner's Federal Court of Canada Bill would give the new judicial body exclusive jurisdiction to review all decisions of federal boards and tribunals, such as the Canadian Transport Commission or the Tariff Board, when these decisions are of a judicial or partly-judicial nature.

Passage of the legislation would mean a "fundamental change" in the public administrative law of the country, Turner later told newsmen.

Such appeals currently must be referred directly to the Supreme Court of Canada.

The number of justices would be increased from eight to twelve — four of whom would comprise the federal court of appeal and the remaining eight the trial division. At least four of the judges would be appointed from the bar or bench of Quebec, and all twelve would be free to travel throughout Canada, hearing cases wherever it was judged most convenient to involved parties.

Because of the heavy schedule of legislation lined up for the House of Commons' justice committee, it was doubtful the bill would receive second reading (approval in principle) before the end of the current session of Parliament, the minister said.

La Paz Arsenal Goes Up

LA PAZ (AP) — Explosions in a Bolivan government arsenal rocked downtown La Paz for three hours Monday, destroying the arsenal and several nearby buildings including a school.

Rescue workers removed 16 badly injured persons and found four bodies, officials said. Initial reports had said 20 were killed. The death toll was expected to rise as workers dug through the rubble during the night.

Officials said classes were in session at the school near the arsenal but it was not immediately determined whether any children were trapped in the ruins.

Among the casualties were soldiers who had been housed in the government armory. Government officials, suspecting sabotage, sent additional troops into the heart of the city to help the rescue efforts and to provide security.

Lunar Dust Found

LOS ANGELES (AP) — The 2.3 grams of lunar dust stolen during a benefit dinner here Saturday night was found Monday, police said, after an anonymous caller reported it would be placed in a mailbox.

Police Chief Edward M. Davis said the vial of dust, a portion of Apollo 11 lunar rock No. 50, was recovered from the mailbox after police received a telephone call about 6:30 a.m.

The unguarded vial had disappeared Saturday night during a $100-a-plate benefit dinner for scientific research at a Wilshire Blvd., department store. Those attending had viewed it under a microscope.

The sample was from the Institute of Geophysics and Planetary Physics at the University of California at Los Angeles. It had been assigned to Dr. George W. Wetherill by the National Aeronautics and Space Administration.

NASA said it had not authorized the department-store display as required under agency regulations.

Passage Approved

Manhattan to Sail

OTTAWA (CP) — Canada has given its "acquiescence" to a second voyage through the Northwest Passage by the American supertanker Manhattan, External Affairs Minister Sharp told the Commons Monday.

Answering questions from New Democrat Leader T. C. Douglas Sharp also said the Canadian government has stipulated the anti-pollution precautions the big oil tanker will be required to observe.

He refused, however, to state the nature of the precautions.

Nor would he specifically state whether a Canadian icebreaker will be made available to help the Manhattan through the ice-bound passage, as the icebreaker John A. Macdonald helped out on the first voyage last summer.

On both points, Sharp said answers should come from Transport Minister Don Jamieson. He promised Jamieson would be in the House today.

INQUIRY MADE

Humble Oil Co., which owns the Manhattan, has asked whether an icebreaker will be available, Sharp said in reply to John Burton (NDP—Regina East).

Answering a similar question from Michael Forrestall (PC—Dartmouth-Halifax East), Sharp said the question of an icebreaker had been "taken into account" in correspondence between Humble Oil and Jamieson.

DIEF NEXT

John Diefenbaker (PC—Prince Albert) asked whether the government had sent a note to Humble Oil setting out the difference between Canadian acquiescence in a second voyage and consent to such a voyage.

Sharp said the question should be addressed to Jamieson.

FIX BROKEN DENTURES
AT HOME IN MINUTES
Amazing new Quik-Fix repairs broken plates, fills in cracks and replaces teeth like new. Fast! Easy to use! No special tools needed. No costly dental bills. Works every time or your money back. Accept no substitutes, always ask for
DENTURE QUIK-FIX Denture Repair Kit At All Drug Counters

Advertisement
10-minute jewelry test
Shows How To Clean Dentures
Modern dentures are like fine jewelry—precious but easy to damage. That's why so many dentists now recommend *soaking* your dentures clean in easy-to-use KLEENITE Denture Cleanser.
KLEENITE has a special stain removing formula that works 3 ways at once: (1) detergent; (2) activated oxygen; (3) solvent. It cleans dentures *like fine jewelry*. (For proof, just dip your diamond ring in KLEENITE for 10-minutes and see the difference.)
Fast-acting KLEENITE helps soak away denture film. Penetrates even tough tobacco stain. The dingier the denture, the more spectacular the results..with fast-acting KLEENITE!

A PROVEN WAY TO GET MORE OUT OF LIFE
Aerobics — helps you reduce the danger of heart disease, lose weight, stay fit. Learn about the new, proven indoor or outdoor exercise program for men and women of all ages. 10 pages of charts detail exactly how to start your program, build it, maintain it. Read "Key to Fitness At any Age: The *New* Aerobics" from the forthcoming Bantam book, one of 35 articles and features in the March Reader's Digest. Pick up your copy today.

• TRADITIONAL •
SILVERWARE
Gifts that shine with lasting beauty

Gifts of silverware reflect good taste and a desire to please. Be sure to see us for that special present in silverware . . . Our selection is one of the finest.

Tea Sets:
3 Pce. $27.50 to $42.50
4 Pce. $42.00 to $155.00
Relish Trays, from $ 8.50
Cream and Sugar Sets, with trays, from $ 8.75
Salt and Pepper, from, pair $ 5.00
Gravy Boats, from $16.50
Entre Dishes, from $29.50
Candlesticks $5.50 to $75.00
Fondue Sets— Heavy silver plate, from $84.00
F. W. FRANCIS LTD.
1684 DOUGLAS STREET 384-7611
(Kitty Corner from The Bay)

We shall overtake.
Big tough transport trucks tend to look down on small cars. Especially if the small car hasn't got the power to pass him on a two lane highway.
Introducing the Toyota Corolla 1200 with "overtake".
We've added 13 more horsepower to an already powerful engine, giving us a grand total of 73. All the power and speed you need to overtake the biggest rigs is there. Top speed is over 90 mph, cruising speed is a smooth 75, and you still get up to 35 miles to the gallon.
The extra horsepower is another good reason why Corolla is considered to be the best all-around small car around.
But can the Corolla handle all that power?
You bet your bug it can. We realize that a car that can go has to be able to stop. For that, the Corolla has finned brakes and a dual circuit system.

Also available in Station Wagon and fastback Sprinter.
Inside it hasn't changed a bit. Everything is standard except the radio and the fully automatic transmission. It comes with reclining bucket seats, a three speed heater, heavy duty 60 amp battery, and a 1.3 horsepower starter motor, and white walls. The trunk is spacious for a small car, safety features are everywhere, and the price tag speaks for itself.
If you're beginning to think it's a pretty good car for the money, you're right it is. We could go on to tell you that it's a fun car to drive, but you really should drive it and discover that for yourself.
Drive it soon, at your nearest Toyota dealer.
TOYOTA COROLLA $1889.
Canadian Motor Industries
*Suggested list price. Provincial and local taxes extra. P.O.E. Montreal, Toronto, Vancouver
Toyota cars are sold and serviced from coast to coast in Canada, and throughout the world.
VICTORIA
Saunders & Hitchman
Sales & Service Ltd.
2040 Cadboro Bay Road
Tel: 592-2471—72—73
DUNCAN
Vic Palmer Motors Ltd.
380 Trans Canada Avenue
Tel: 746-5111
NANAIMO
C & R Motors Ltd.
1050 Terminal Avenue North
Tel: 754-4488

The Daily Colonist.

"An Independent Newspaper . . . The Organ of No Clique or Party"

1858 — Published every morning except Monday by The Colonist Publishers Limited at 2631 Douglas Street, Victoria, B.C. Second class mail registration number 0816. All undelivered copies or any notices respecting changes of address are to be sent to the above address. Member Audit Bureau of Circulation. — 1970

RICHARD BOWER — Publisher and Editor-in-Chief

Protecting the Minority

PROTECTION OF THE PUBLIC from rapacious landlords and slick merchandisers is the main reason for two bills presented to the legislature recently by Attorney-General Leslie Peterson.

Both will meet with a measure of support, although tinged with doubts as to the ultimate desirability of widening the scope of government regulation and interference with the ordinary run of business activity.

Despite this the present landlord-tenant regulations are in many ways archaic and in need of modernization.

Mr. Peterson has taken, on the whole, a reasonable position. He plans restriction of deposits in advance and illegalizing rent raising as soon as the tenant is installed.

It will also be more difficult for the landlord to deal with delinquent or unruly tenants without full recourse to the law.

The other bill is to prevent the dissemination of unsolicited credit cards, and to protect the householder against claims for payment of mailed goods that have not been ordered.

Unsolicited credit cards are in many cases a nuisance, first because they are a potential liability unless something is done about their return or destruction, and secondly because they create new easy ways of obtaining credit that in the hands of some people could be dangerous.

The critics of the bill say this is a form of "big brotherism" and an attempt to save people from themselves.

Mr. Peterson, however, is moving in line with hundreds of other bills, federal and provincial, which exist for similar protective motive.

He will have a lot of sympathy from those who at one time or other have been landed with unsolicited articles through the mail and have found themselves liable for payment if they have not gone to the expense and trouble of returning them.

In other words if these bills are of some use to even 5 per cent of the public, and that perhaps may be the limit, they are probably worth the extra trouble they will cause to those who have lived happily without written rent agreements or have run into no trouble with unscrupulous merchandisers.

'Walk Slowly and Go Far'

AS A MINISTER of external affairs, Mitchell Sharp has done nothing to make himself more credible by the fatuous suggestion that Canada's new foreign policy will not be decided until it has been debated by the public.

"Canada's relations with the Peking regime and our whole policy towards Asia and the Pacific rim countries will be the subject of a government paper and will be available for public discussion before a decision is reached." That is what the minister said. And the implication is that Ottawa will actually listen to the advice of the electorate.

Of course Canadians will have a chance to tell Ottawa what they feel about diplomatic relations with China — they may have been trying to on Saturday when Maoists clashed with other demonstrators on the Parliament Buildings, and T.C. Douglas, the New Democrats' leader, took a punch at one of them.

But that is not to say that Ottawa will listen, and certainly is no guarantee that Mr. Trudeau will heed the thoughts and wishes of the Canadian public in the diplomatic realm.

The government's position, most will agree, has already been made clear. It is doing its level best to induce Mao Tse-tung to take this country seriously and to exchange envoys even at the cost of denying recognition to what is known as Nationalist China, established by Chiang Kai-shek on the island of Formosa.

It may be the government's aim ultimately to persuade the United Nations to invite Peking's participation, and to convince China of the advantages of acceptance of membership in the world body. These are desirable objectives. But they ought not to be attempted at the expense of other equally deserving people and at a risk of offending powerful and influential friends of Canada against whom the Chinese Communists continue to show distrust and vindictiveness, and who are the main targets of the revolutionary doctrine of Chairman Mao.

Mr. Sharp's pronouncement notwithstanding, it is fair to assume that Mr. Trudeau has already determined his foreign policy. And that will be his government's policy, and Mr. Sharp's policy and Canada's policy.

But in case the prime minister is willing to listen to advice, it is neatly contained in a proverb which comes out of old China itself: "Walk slowly and go far." It is particularly applicable in diplomacy, an area largely unfamiliar to Canada's current cabinet members.

Unforgivable

THE DISMAY at a recent meeting of the Capital Region Board about the possibility that the Patricia Bay Highway might be widened to the water's edge on the east side of Elk Lake may have been founded on supposition. But the alarm is well sounded.

If the highways department has had any notion of taking out the cottonwoods and other growth along the lake edge, it should now be well aware of the justified outcry such action would bring. To reduce the visual attractiveness and the recreational amenities of the lake in such an irreversible way would be unforgiveable—and the more so because of the hope and expectation that in a few years the highway will be relocated.

A Hard Look at Canadians

In Search of a National Identity

Associate editor of the Sydney Morning Herald, Guy Harriott recently concluded a fact-finding visit to this country. In a series for his newspaper he presented his conclusions which, it may be, will serve as a mirror for Canadians to observe themselves without distortions. The following extracts are printed with acknowledgements to the Sydney Morning Herald.

● IN OTTAWA, some federal public servants were not available because they were away on full-time French language courses as part of the federal government's new emphasis on "achieving linguistic equality."

● IN QUEBEC, I was introduced to Marcel Masse, provincial minister for intergovernmental affairs, euphemism for a kind of ministry of foreign affairs, and as such, designed to underline Quebec province's separate identity. Later, in a hotel lobby, I was pointedly not introduced to two other men. "Terrorists," explained my French-Canadian mentor. "Activists in the cause of separatism."

* * *

● IN VICTORIA, capital of British Columbia, on Canada's Pacific coast, a senior official angrily talked of Quebec's blackmail and of the folly and unfairness of bilingualism, and declared that British Columbia had just as good reasons to secede from the Confederation, and, unlike Quebec, was perfectly capable of prospering independently of it.

● IN TORONTO, the business capital of Canada, government officials spoke sombrely of the problem of maintaining a Canadian identity against the pressures, cultural and economic, from Canada's great southern neighbor, the United States. It was a theme which recurred constantly throughout my tour of Canada.

These are the kind of things which make Canada's current crisis of federation much more acute and far-reaching than Australia's.

There is a certain irony in the fact that the Australian premiers should be citing Canada as a model for federal-state relations at a time when the relationship between Ottawa and the provinces is under challenge and review in all its aspects and when there are deep divisions between the provinces about the exercise of federal powers and, indeed, the whole future of confederation.

A mood of questioning and uneasiness seems to run through Canada. The trigger, no doubt, was French-Canadian Quebec with its demand for virtual atuonomy, its separatist movement and its obsessive insistance on the preservation of the French language and the French culture. Certainly it was the particular problem of Quebec which led to the current review of the constitution, a series of more or less abortive federal-provincial constitutional conferences and the setting up of a permanent Senate-Commons committee to study constitutional changes.

But in Canada outside Quebec and outside Ottawa the questioning and the uncertainty range much further afield into the misty area of what kind of Canada do we want? This goes well beyond present issues of federal-provincial relationships, of the distribution of taxes, of the problems of urban development, of the "have" and the "have-not" provinces, of complaints that the development of western Canda is affected by discrimination in favor of the east.

Canadians in all regions (except for inward-looking Quebec) and in all walks of life give the impression of being in the process of taking a long, hard look at themselves and their country.

And even in Quebec there seem no longer the certainties, the conviction that La Belle Province has its own irrefutable answers. The long honeymoon with France appears to be over. France is condemned for looking down on Quebec as a "republique de bananes," for failing in financial help and in industrial development. To many French-Canadian intellectuals, looking at the grave economic problems, the high level of unemployment and the political loneliness of Quebec, separatism seems an answer of despair. They too are rethinking their identity.

* * *

It is this critical and elusive problem of national identity which sets the background to constitutional discussion and gives it a life and interest not usually associated with such dusty matters.

How do we prevent ourselves from being swamped by the television, the magazines, the money, the sheer size, power and proximity of the United States? How do we assert our individuality as a nation? What is our individuality as a nation? What sort of a nation are we becoming and should we be? What stance should we take in the world? Isolationist? Looking still towards the Atlantic and Europe, the homelands? Or looking now to the new world of the Pacific and Asia? Or just contemplating our own navel as the prime minister seems to want us to do?

This atmosphere of a search for a soul has produced some interesting reflexive attitudes. I thought the most interesting, in a country which has insisted on having its own national flag and its own national anthem, was a widespread emphasis on the ties of the Commonwealth and loyalty to the Crown.

When I asked people in Winnipeg whether the Royal visit for Manitoba's centennial celebrations was arousing much popular interest, the question was obviously thought not only absurd but also in bad taste. In hard-headed, business-like Toronto and in British Columbia with its close links with the United States, even — strangest of all — in conversations with some French-Canadians, the same sort of reaction to the importance of the Commonwealth came through. Suddenly, to many Canadians, the Commonwealth begins to look like a lifeline.

There are probably two main reasons for this. One is an Anglophone Canadian reaction to Quebec and its demands and to the federal government's bilingual approach. The other is that the Commonwealth and the Monarchy contribute to a national identity by setting Canada apart from the United States.

OTHER PAPERS WRITE . . .

Sage Advice Offered A Political Tyro

The Winnipeg Free Press

THE harshest critics of his domestic policies will not deny that Lester B. Pearson has been Canada's ablest international statesman. Now, free of public responsibilities, all political passion spent, he can speak with the freedom often denied to prime ministers and without any concern for votes or cabinet quarrels. It was in such a mood of serenity that he recently addressed the Canadian Club of Ottawa, his home town, and politely but firmly warned his successors against certain temptations and mistakes.

Of course, the warning was not direct, no names were mentioned, no specific policies of the present government cited. Nevertheless, the warning was easily understood in this passage:

"I believe that in the 1970s Europe will not lose its special significance for Canada's progress and security; all the more so because of current moves toward European unity. It is very important for us that these moves should not separate Europe from North America. The North Atlantic community remains for us an important concept and the North Atlantic Treaty Organization remains the best embodiment we have of that concept. I agree that European members should take more responsibility in that organization. I would hate to see us abandon ours."

The meaning of that statement must be judged against the speeches and the actions of Prime Minister Trudeau. At his famous Kingston think-in he belittled the danger of war in Europe and even suggested the possibility of Canada's withdrawal from NATO. Later, in an extraordinary speech at Calgary, he said that Canadian foreign policy in the past had been subordinated to the views of the military establishment—a wounding and unfounded attack on Mr. Pearson, whether Mr. Trudeau so intended or not. Then followed, in the spring of 1969, a compromise in a deeply split cabinet and the decision to reduce Canada's contribution to NATO.

It is not fair or possible to guess what Mr. Pearson thinks of these moves but his words at Ottawa must have been heard, loud and clear, in the East Block. One of NATO's chief architects would hate to see his country abandon its international responsibilities. Yet, stage by stage, always with bland assurances to the contrary, that is what Canada has been doing. And, quite obviously, Mr. Pearson is alarmed.

So are many other Canadians less eminent when they see their country remove the first brick from the NATO dike, the new isolationists of Washington rejoicing at this example and encouraged to follow it, the Canadian defence system in "unified" chaos, the promised statement on foreign policy still undelivered, the cabinet still divided.

Mr. Peason agrees that the world has drastically changed in the last two decades and that "our foreign policy should reflect and adapt itself to those changes and not merely follow familiar and well-established channels." He urges, for instance, more attention to the Pacific region which must share Canada's historic interests in Europe. Otherwise, he says, the nation's economic growth will suffer and "we will confirm and strengthen the feeling of western Canadians that, for too many of the rest of us, Canada stops at the Lakehead."

Wise advice, but the chilling fact is that Canada has devised no coherent foreign policy on either ocean and those who deplore this lack are punching a shapeless feather pillow. One of the consequences, as Mr. Pearson evidently foresees, is what he calls the danger of "narrow, negative prejudiced and bitter nationalism, chauvinism, if you like." A strong, positive nationalism, he says, is essential and entirely consistent with the right kind of strong internationalism: "They are complementary, not contradictory."

Mere antagonism to foreigners, however, and especially to Americans, is a very different thing and "we only demean ourselves by denying that difference, or by trying to build our Canadian nationalism on that denial." Thus Mr. Pearson, often a critic of some American foreign policies, as in Vietnam, asks Canadians to note the difference between them and the actions of Russia in Czechoslovakia and of China in Tibet. The United States, he reminds us, is trying to get out but the Communists are determined to stay in, regardless of the inhabitants' wishes.

Similarly, Mr. Pearson asks Canadians to consider the results of any wide attempt to restrict American investment here. While it may be necessary to ensure that this investment does not "stifle or distort Canadian development, we must realize that such measures could alter the pace and pattern of that development." They certainly will do so unless they are "wisely planned and carefully executed with a very real appreciation not only of their effect on our own economic growth, but also on our competitive position in a world in which restrictive and retaliatory economic nationalism is harmful all round and to no country more than to Canada."

Mr. Pearson, a nationalist who knows the world better than any other living Canadian and is therefore an internationalist, too, speaks his mind after unique experience. Will his successors listen?

Le Devoir, Montreal

At the end of its remarkably serious and well-documented brief to the federal government, the Confederation of National Trade Unions repeats a proposition it has made many times. It recommends the freezing of prices and the creation of an arbitration tribunal on prices.

This proposition is radical. It appears to contradict previous statements in briefs that inflation has not reached alarming levels in Canada.

It is too soon, it seems to us, to envisage such a radical recourse.

But it is not too soon to insist that the state endow itself, in matters of prices and incomes, with instruments of analysis and research more refined than those with which it has been satisfied until now.

Ottawa Offbeat — ***By RICHARD JACKSON***

Irate Parliamentarian Rakes Editors And Gets Big, Fat Publicity Reward

EVER heard of Murray Ardnell McBride, MP?

No?

Well, you've got lots of company, for beyond the bounds of his Ottawa Valley constituency of Lanark-and-Renfrew, few people have.

Until just the other day.

Murray Ardnell McBride is a parliamentary freshman, in the Commons less than two years.

Which makes him a backbencher, and not exactly a national figure.

* * *

He has plugged along doing his sincere and earnest best for his constituency, speaking in the Commons when he had the opportunity — which doesn't come often for Boys-on-the-Backbench — on such local riding issues and problems as dairy prices, rural poverty, the cost of feed grain, pulp-cutting and the harvesting of Scotch pine for the Christmas tree trade.

Not exactly the stuff of which fame is fashioned.

But all in a day — and a few hundred words — Murray McBride has managed the all-but-impossible, stealing, if only perhaps for a fleeting moment, the spotlight in Parliament.

Those few hundred fame-working words appeared in his "Report from Parliament Hill," a sort of news-letter that almost every MP addresses periodically to his constituents.

What made Murray McBride's "must" reading on Parliament Hill, throughout the Ottawa Valley, and perhaps across the rest of the country as his name becomes known, were these punchy paragraphs:

"I don't know whether it is possible, but I'd like to see the Senate committee (on the news media) do an investigation of the weekly newspaper distribution of news in a constituency like Lanark-and-Renfrew, the one I represent.

"I'd like to know what the Honorable Senators would conclude about the dissemination of information in the riding."

What was wrong with the performance of the weeklies in his riding?

Just this, he explained in his news-letter, a couple of them weren't using his "Report From Parliament Hill."

Now most of them, including The Renfrew Mercury, The Renfrew Advance, The Arnprior Chronicle, The Arnprior Guide and The Perth Courier did carry his political column. Regularly.

Others like The Carleton Place Canadian and The Lanaru Era printed it periodically.

But alas, wrote Murray McBride, there was a "third group which usually chooses to totally ignore it," and he put his finger on The Almonte Gazette and The Cobden Sun.

Imagine that, declining to print the political opinions of their MP . . . what cheek!

In a free country, too, enjoying the freedom of the press!

Murray McBride was in no mood for joking, though.

It was "far too serious" to be any laughing matter, he insisted, for what was involved was nothing less than "responsibility" of The Gazette and The Sun.

It was neither "responsible nor balanced journalism" for them to "totally ignore me."

So he was threatening them with an investigation? he was asked.

Was he saying to The Gazette and The Sun, and even those weeklies which used his column only periodically, "Print it or maybe the Senate committee should look in on you?"

Well, he conceded, perhaps "such a threat might be interpreted" in his news-letter, but he "hadn't really meant to be threatening."

It had been written, he explained, "sort of tongue in cheek," except that he had "meant it, because it needed to be said," and he'd "do it all over again."

Poor Murray McBride. He just didn't know his weekly editors.

If he figured they might be intimidated by threats of a Senate investigation, "tongue in cheek" or not, he couldn't have made a worse calculation.

* * *

Now he has discovered what a fierce tribe weekly editors are, enormously proud and savagely jealous of their independence.

For two weeks now they have been running him — not his political column—through their presses, flattening him, paper-thin, in their editorials.

The message, as conveyed on his front page by the crusty editor of The Cobden Sun: "If you want to print political propaganda, Mr. MP, buy an ad."

Meanwhile, Murray's laughing all the way to his scrap book to paste up those press clippings.

And the thought occurs — was it all a put-on by a frustrated but imaginative backbencher to grab some instant-spotlight?

Today in History

By The Canadian Press

Second World War: Twenty-five years ago today — in 1945 — Allied headquarters announced that several localized German attacks against the Anzio beachhead were disposed of while the British 8th Army repulsed a German thrust in the mountains. RAF bombers hit Berlin by night. A new Ukraine offensive by the Russian Army began.

Coffee Break with the Queen

—AP

Smiles, flowers for Vancouver arrival

OTTAWA (CP) — The whole thing lasted just a bit longer than an office coffee break.

But it was time enough to show that Princess Anne at 19 has developed into a poised but still enthusiastic young woman.

The Queen and her daughter were at Ottawa's Uplands airport for about 45 minutes during a refuelling stop. By the time the brief welcoming ceremonies were over, they had about 25 minutes to sip coffee in the officers mess at Canadian Forces Base Uplands and chat with invited dignitaries.

★ ★ ★

Governor-General Michener and his wife and Prime Minister Trudeau met them at the plane.

While her mother talked with Ottawa Mayor Kenneth Fogarty, and later with Opposition Leader Robert Stanfield at the reception, Princess Anne seemed happy and at ease talking at various times with Mr. Trudeau, Justice Minister John Turner and his wife, and Mrs. Stanfield.

Mrs. Stanfield, who had a lively conversation with the princess, said later they had been talking of teen-agers travelling in Europe and the multitude of careers young people have to choose from today.

The Queen wore a red-and-brown checked tweed coat with a red hat, brown accessories and pearls. Princess Anne wore a bright scarlet coat, a hat trimmed in red, a jewelled brooch and earrings, and black accessories.

The royal visitors left Ottawa early in the afternoon for Vancouver where Prince Philip joined them. The prince had been playing polo in Mexico.

The royal party is bound for Australia and New Zealand for a two-month visit.

Unseen by the Queen during the brief stop were four African students who picketed the entrance to the airport with placards denouncing Britain's treatment of the secessionist Rhodesian government.

From Page 1

B.C. Stop For Royalty

—CP

Later, Prince Philip arrives

the envelope, and later handed it to one of his aides.

Inside the hotel, he was greeted by warm applause.

No official functions were scheduled during their 16½-hour visit. They planned to dine privately, relax and retire early in preparation for today's flight to Honolulu and Fiji.

A crowd of about 1,000 greeted the Queen and Princess Anne when they landed, at 4:30 p.m. However, darkness and sub-freezing temperatures kept the prince's audience down to one or two enthusiasts.

★ ★ ★

Queen Elizabeth and the princess were welcomed at the airport by Lieutenant-Governor John Nicholson, Premier Bennett, Vancouver Mayor Tom Campbell and their wives.

The royal mother and daughter were met at the Hotel Vancouver by another 800 persons. Many young children held flags but most of the adults were busy snapping photographs.

The Queen was dressed in a fashionable red-and-black-checked coat and matching hat. Princess Anne, wearing a brilliant red coat, grey and red hat, was presented by a bouquet of assorted flowers by Rachel Campbell, the mayor's daughter.

They smiled and waved at crowds at the airport and the hotel and also along the parade route but did not exchange any pleasantries with the exception of the brief airport greetings.

★ ★ ★

The nine-week South Pacific tour is described by the queen's staff as "one of her most difficult tours yet physically." It's also the first full-scale tour for Princess Anne.

The royal party's travels through the South Pacific, New Zealand and Australia will follow more or less the route pioneered 200 years ago by Capt. James Cook.

The tour will reach a high point April 29 when they attend celebrations honoring the 200th anniversary of Cook's landing at Botany Bay in Australia.

★ ★ ★

Today, the royal party will cross the International Dateline after a brief refuelling stop at Honolulu, continuing on to the British crown colony of Fiji for a two-day visit.

They'll board the royal yacht Britannia and travel to Tonga Saturday, where they will be shown another spot where Cook landed.

The Britannia will drop anchor after four days at sea in Wellington, N.Z., on Thursday, March 12. Prince Charles will join his parents and sister there.

The tour goes to Australia on March 30. Prince Charles will make a sentimental return to Geelong school's Outback classrooms at Timbertop, where he studied during 1966.

Princess Anne will make many visits to children's hospitals, schools, charities, youth councils and social groups. The prince of Wales leaves the tour April 8 for a visit to Expo '70 at Osaka, Japan.

Sharp Pledges:

Canada Won't Be Pressured

OTTAWA (CP) — External Affairs Minister Mitchell Sharp denied Monday that Canada could be pressured into bartering an agreement on continental energy development for easier access of Canadian oil to United States markets.

Answering a Commons question by Gerald W. Baldwin (PC—Peace River), Sharp, acting prime minister, said any action taken by the U.S. will be related to its own energy policy.

Baldwin referred to what he called the "present confusion" in the government on the question of a continental energy policy.

He also referred to the possibility that the U.S. is using oil import limitations as a bargaining lever in pursuing agreement with Canada on an energy package.

Eldon Woolliams (PC—Calgary North) asked whether the government is giving any study to the economic feasibility of a pipeline to carry Alberta oil to Eastern Canada.

Sharp said studies on a trans-Canada oil pipeline have been made from time to time and if there is any need of a change in present policy an announcement will be made.

Burning Rectal Itch Relieved In Minutes

This Special Hemorrhoid Remedy Contains A Unique Healing Substance That Relieves Pain As It Shrinks Hemorrhoids

One of the most common afflictions is a condition known as "Itching Piles." It is most embarrassing for the sufferer during the day and especially aggravating at night.

If you want satisfactory relief—here's good news. A renowned research laboratory has found a unique healing substance with the ability to promptly relieve the burning itch and pain. It actually shrinks hemorrhoids. This substance has been shown to produce a most effective rate of healing. Its germ-killing properties also help prevent infection.

In one hemorrhoid case after another "very striking improvement" was reported. This improvement was maintained in cases where clinical observations were continued over a period of many months. Furthermore, these tests and observations were made on patients with a wide variety of hemorrhoidal conditions.

All this was accomplished by a healing substance (Bio-Dyne)—developed by a world-renowned research institution. This substance is now obtainable in *ointment* or *suppository* form known as *Preparation H*. Ask for Preparation H Suppositories (convenient to carry if away from home) or Preparation H Ointment with special applicator. Available at all drug counters. Satisfaction or your money refunded.

Preparation H

Troops Massing

Key Battle Shapes Up For Laos Road Link

VIENTIANE, Laos (UPI) — North Vietnamese troops were reported massing Monday for an assault on a key junction along the highway linking Laos' two main cities. Laotian commanders vowed to defend the junction at all costs.

Maj. Gen. Kouprasith Abhay, commander of Laotian forces in the area, said loss of the junction "will be like having the enemy's bayonets at our chests."

Kouprasith said intelligence reports indicated that 600 North Vietnamese commandos armed with Russian-made AK70 assault rifles were heading for the junction on Route 13, the highway linking the administrative capital at Vientiane to the royal capital at Luang Prabang.

The Laotian field commander said he expected the communists would drive for the junction as the prelude to a southward attack along Route 1 toward the rear of U.S. and Laotian bases.

Cuba Agrees To Release U.S. Boat

WASHINGTON (UPI) — The state department said Monday that Cuban authorities had agreed to release immediately an American treasure-hunting vessel and its five-man crew seized off the Cuban coast Sunday.

"The state department got a message from the Swiss embassy in Havana that Cuban authorities are releasing the Joceyln C. and crew," said spokesman Robert McCloskey. "They will be permitted to sail from Cuba immediately." Monday, the crewmen radioed they expected to be released today or Wednesday.

The state department said it was not known if the American vessel had wandered into Cuban territorial waters, but that the Cubans had been "fairly gentlemanly" in past instances of such navigational errors.

Bomb Pioneers Given Medals

WASHINGTON (AP) — Special gold medals and citations have been awarded to three men who were instrumental in the development of the atomic bomb. President Nixon gave the awards to Vannevar Bush, James Conant and Lt.-Gen. Leslie Groves.

Manson Album On Sale Soon

LOS ANGLES (AP) — An album of 12 songs written by Charles Manson, awaiting trial in the Sharon Tate slayings, will go on sale soon. Catharine Share, a member of Manson's hippie-type commune, said the music was sung by the cult leader and a number of his followers to a Manson guitar accompaniment.

The Five Star Hour:

Whenever you want a good whisky, Five Star is a superb blend of fine whiskies. Remarkably easy tasting. The Five Star hour? Now.

The easy whisky.

This advertisement is not published or displayed by the Liquor Control Board or by the Government of the province of British Columbia.

'Sensible' Relations with U.S.

Brandt Wants U.K. In Common Market

LONDON (Reuters) — Chancellor Willy Brandt of West Germany has forcefully backed Britain's bid to join the Common Market and called for a sensible relationship between an enlarged European community and the United States.

The chancellor, at a dinner given in his honor Monday night by Prime Minister Wilson, said he is convinced that Britain's "contribution will be necessary to achieve the European system, which is the aim the European community has set itself."

Brandt, scheduled to visit Washington next month for talks with President Nixon, said an enlarged market must establish a sensible economic policy with the United States.

Economists on both sides of the Atlantic have been exchanging mutual accusations in recent months over a growing commercial exclusivity and increased barriers to trade. Brandt said the transatlantic relationship must be outward looking and meet its responsibilities in international affairs.

Brandt flew into London earlier Monday on a three-day official visit, his first since he became chancellor in October. He had an initial 2½-hour meeting with Wilson on the Common Market and other topics.

'Blacks Agree'

Independence Day Key, Not the Republic—Smith

SALISBURY (Reuters) — Premier Ian Smith played down Rhodesia's official declaration of republican status Monday and said the majority of the country's 4,000,000 blacks agree with the move.

"Today is not such a tremendous day for us," Smith told reporters. "Our independence day (marking Rhodesia's declaration of independence Nov. 11, 1965) is the great day here."

Smith dismissed dissidents as Communist-inspired political opportunists.

LITTLE FANFARE

Little fanfare accompanied Rhodesia's cutting of its last ties with the British Crown. The country slipped into its new status as a republic at a minute after midnight Sunday night.

The decision to become a republic was made long ago, Smith said, and official celebrations will be held annually in October.

Smith also said that Rhodesia is stronger now than it was before the unilateral declaration of independence.

There were no signs of any increase in hostile world opinion Monday. All 12 foreign consulates here opened their doors for business as usual.

In Washington Monday, state department spokesman Robert J. McCloskey said the U.S. will continue to maintain its consulate pending further review. U.S. officials acknowledged that Britain has asked Washington to close the consulate.

In London, Foreign Secretary Michael Stewart stressed Monday that the British government regards Rhodesia's self-declared republican status as illegal as its unilateral declaration of dependence from Britain in 1965.

THANT ACTS

At the United Nations, Secretary-General U Thant called on the Security Council to hold an urgent meeting to consider action following the proclamation of a republic by the white-ruled state.

Lassa Fever Kills Again

ATLANTA (UPI) — A Yale University medical scientist said Monday that the deadly Lassa fever virus has killed another American missionary nurse in Nigeria and that doctors there are becoming "demoralized" in their struggle against the illness.

Dr. Wilbur Downs identified the latest American victim as Dr. Jeanette Troup, who died Feb. 18.

Bridge

Winners in the weekly duplicate bridge game conducted by the Victoria unit of the American Contract Bridge League: 1. Phil Hagel and Ronald Smith. 2. Patricia and John Bishop. 3. Corinne and Fred Gumprich. 4. Joy Glover and Dorothy Jennings. 5. Mr. and Mrs. L. Austin. 6. Ken Magee and Alan Kallberg. 7. Anne Dye and Paul Smith.

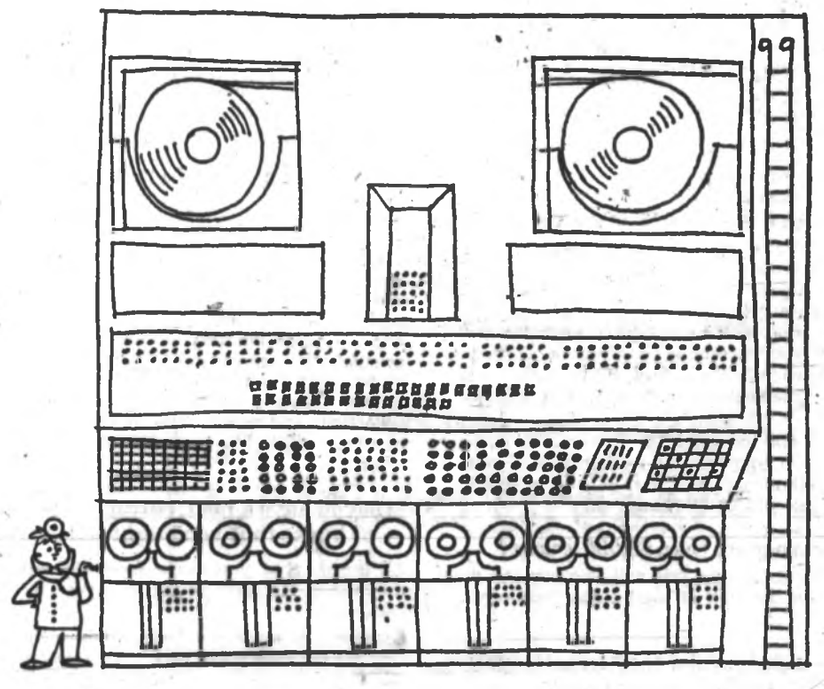

Everytime it hiccups we all get headaches

It's our computer. When we feed it properly completed income tax returns it just purrs along, but as soon as it finds a mistake it hiccups and rejects the offender. That's when the headaches start. We must check the error, write letters, search old returns, and perhaps call to ask for missing information. Then you have to start checking at your end. It all costs money, and takes time. That's why we're so anxious to help you get your return correct in the first place. The T1 Short Guide we mailed you with your personalized return can answer almost any question. The notes on the tax form itself explain many small items. But if you've read the T1 Short Guide and examined the form, and still have a problem, call your district taxation office. We're there to help keep the computer purring, on error-free returns.

need help? use our guide...

(or our guys)

DEPARTMENT OF NATIONAL REVENUE
The Hon. Jean-Pierre Côté, Minister

Before you say you're for or against Mr. Benson's White Paper, read these facts.

If the Government White Paper on tax reform becomes law, you will pay as much as 60% more income tax than you would in the United States. In certain circumstances the capital gains tax will be double the rate in the United States. You'll find it extremely difficult to start your own business, retire outside Canada, or build up a large amount of capital.

These are some of the consequences of the White Paper. Are you happy with them? If not, read the facts in this article and make your views known to your Member of Parliament:

The Government White Paper on taxation is an ominous document. As it moves rapidly towards legislation, only public protest and outcry from concerned Canadians can stop it.

This article is presented by such a group of concerned Canadians. They come from all walks of life. They are opposed, not so much from personal points of view (many of them would pay less tax under the White Paper), but because of what it holds for Canada and all Canadians.

No Canadian can quarrel with the White Paper's efforts to lower the tax burden for people at the low end of the income scale — or with a tax at a **reduced** rate on realized capital gains — or with enforcing laws to eliminate tax avoidance schemes and expense account abuses.

But the White Paper goes far beyond these sensible limits. It is a complete tax reform that promises to kill incentives to work and save, increase the brain drain to the more attractive tax climate in the United States, lead to a withdrawal of capital from Canada and slow down the development of our natural resources.

Every Canadian will find that the White Paper has something to say to him personally:

Do you earn less than $9,000 a year?

If you are a married taxpayer whose wife does not work and if you earn and continue to earn in the future $9,000 a year or less, the White Paper will bring you long-overdue tax relief. For example, if you are married with two children your tax will drop by $96 if your income is $6,000 or by as much as $127 if you earn $4,000. This assumes that you do not realize taxable gains on the sale of your house or assets.

HOWEVER, if you are single, or if your wife earns more than $1,500 your tax will be increased if your income is $4,000 or more. If your wife earns $4,000 or more, her tax will be increased too.

Do you earn more than $9,000 a year?

Your taxes will go up, and you will also pay tax on capital gains on the sale of your house and other assets.

Will you be able to resist the attractive tax climate in the United States?

Mr. Benson says, **Canada needs the full effort of those with outstanding ability,"** yet, his White Paper seems to offer more incentive for emigration than effort.

The table as shown in the next column is a comparison of Canadian Federal and Provincial tax payable by a resident of Ontario with taxes payable by the average U.S. homeowner with the same income. No province imposes a lower tax than Ontario. The comparison includes New York State income tax (the highest in U.S.) and the State of Ohio (one of the lowest).

These figures have been prepared by an international firm of chartered Accountants, on the basis of the recently enacted changes in U.S. tax law.

Married Home Owner with Two Dependent Children.

Gross Income	Ontario Resident Taxes	State o Ohio Res. Tax	% lower than Cdn. tax	N.Y. Resident Tax	% lower than Cdn. tax
$ 8,000	$ 1,044	$ 416	60%	$ 473	55%
10,000	1,658	690	58%	800	52%
12,000	2,327	1,007	57%	1,181	49%
15,000	3,370	1,486	56%	1,772	47%
20,000	5,262	2,480	53%	3,002	43%
25,000	7,434	3,488	53%	4,274	43%
40,000	14,711	8,039	45%	9,819	33%
50,000	19,631	11,636	41%	13,948	29%

If you move to the United States, your income tax will be lower by as much as 60%. This favourable tax position has been achieved in the United States in spite of the incredibly expensive war in Vietnam and sending men to the moon.

The brain drain has long been a problem in Canada. The White Paper promises to make it a **bigger** problem. Our tax system must be competitive—particularly with the United States—if we are to keep our talented people at home.

What will you be worth on "V" Day?

The White Paper proposes a capital gains tax. This means that money you receive from all sources inside and outside of Canada will be included in your income and taxable at your full personal or corporate rate. A deduction will be available for capital losses but not in all circumstances. On "V" Day — **Valuation Day** — you will be expected to calculate the current market value of all your assets worth more than $500. This includes cars, houses, stocks, cottages, boats, antiques, paintings, stamp collections and so on. The market value on Valuation Day will be the basis for all future capital gain taxes.

Do you have a boat, cottage, antique chair or house that you might sell someday?

All profits that you make from Valuation Day to the date of sale must be added to your income and is taxable.

Example: Assume you have a house that is worth $20,000 on Valuation Day. Two years later you sell it for $30,000. After deducting the $1,000 a year allowed for appreciation and $150.00 a year for improvements, you are left with a capital gain of $7,700 which is taxable. These deductions can easily be eaten up by inflation. If you're in a 40% tax bracket, you'll pay $3,080 in tax; if you're in a 50% tax bracket, you'll pay $3,800 in tax.

However, if you should sell it for less than $20,000 your loss is **not** deductible from income.

Are you trying to build your savings by investing in the stock market?

Your profits after Valuation Day will be taxable. In fact, even if you buy shares in widely held Canadian companies and don't sell them, you'll **still** pay tax. Mr. Benson's White Paper proposes to tax by revaluing shares every five years. So if your investments double in five years you'll pay tax on the profit—**even if you haven't sold them.**

Do you think about leaving Canada for business, health or retirement reasons?

Mr. Benson doesn't want you to leave Canada. So he has introduced a **"departure tax."** This means that if you leave Canada, all your assets (house, car, investments, etc.) are treated as if you had sold them to make money. You pay a tax at full rates on the increase in value over Valuation Day.

Do you dream of going into business for yourself someday?

Canada has always prided itself on being a land of opportunity for men with ideas and enthusiasm. These men have usually started small businesses, and with the help of tax incentives, they have blossomed into many of our large companies. They have contributed a great deal to this country's prosperity.

The White Paper will change all that.

The White Paper will make it difficult for the small businessman to survive, and doubly difficult for him to expand and grow. It may well discourage many bright young people with ideas from setting out on their own. Or drive them out of the country.

Example: Right now the small businessman in Canada is entitled to a low tax rate of 21% to 23% (depending on the Province) on his **first** $35,000 of taxable income. This gives him the all-important cash to put back into his business. This cash is what keeps him afloat, and later helps him to grow. Under the White Paper the company will pay a flat 50% on all taxable income or it will be taxed personally in his hands. He will have to put out additional thousands of dollars in cash for taxes, money he sorely needs just to survive in the early years.

If you're a student in law or medicine, will you ever be able to set up your own practice?

The first two years are the toughest for any professional man on his own. The experts say you should be able to carry yourself for at least one year without cash income from your practice.

That's why, under the present tax system, you pay tax on a **cash** basis—on what money comes in. Under the White Paper, you will pay on an **accrual** basis—on accounts receivable, and time billed, and work in process not yet billed.

It make little difference to the Government in amount of money collected over a period of years. But it poses a huge hurdle for the young doctor, lawyer, dentist, accountant, engineer or veterinarian starting out on his own.

Example:

A young lawyer, married, no children, bills his clients for $25,000 and $10,000 work in process. He has office expenses of $9,000 and collects cash of $15,000.

Present system:	
Cash available	$6,000
Tax payable	817
Balance left for food, shelter, etc.	$5,183
White Paper system:	
Cash available	$6,000
Tax payable	8,758
Borrowings to pay tax before any money available for food, shelter, etc.	Minus $2,758

What Canada might be like after a few years of White Paper taxation?

- There will be a slow but sure decline in the number of small businesses.
- There will be a sharp drop in risk-taking by Canadians.
- The brain drain of talented young Canadians to other countries will grow. They will move to countries like the United States that offer greater incentives for hard work and bright ideas.
- Foreign investment in Canada will slow down because of the unfriendly tax climate.
- Capital will be withdrawn from Canada as people with modest wealth leave this country to retire elsewhere because of our Estate Tax and Capital Gains Tax Systems.
- The cost of money will rise as capital is removed from Canada and the remaining capital is diverted from debt to equity situations.
- The new tax system will prevent the build-up of private capital in the hands of individuals. Ultimately all economic power and capital will be transferred to an all-powerful Government.

What are you going to do?

Here are some ideas.

1. The best—write a letter to your Member of Parliament (if you do not know his name use the box no. and put your address on the outside of your stamped envelope).

   or

2. If you are basically opposed to the White Paper, fill in a coupon below. Put it in an envelope and mail to Box 4430, Ottawa. If you put your name and address on the envelope, it will go directly and unopened to your MP.

   plus

3. Encourage your friends to write to their Members of Parliament and to send in coupons.

Financial subscriptions to support running this same advertisement in newspapers throughout Canada can be sent to:

"White Paper" in Trust c/o Canada Trust, Huron & Erie, 110 Yonge Street, Toronto 1, Ontario.

This advertisement sponsored by Colin Brown and other concerned Canadians

Your MP votes on your behalf. Before the White Paper becomes legislation – let him know what you think.

My Member of Parliament
P.O. Box 4430
Ottawa, Ontario

I am strongly opposed to a number of proposals in the White Paper. As my elected representative, I urge you to work toward shelving the White Paper for further study.

Name .....

Address .....

(Please print your name and address on the envelope as well.)

My Member of Parliament
P.O. Box 4430
Ottawa, Ontario

I am strongly opposed to a number of proposals in the White Paper. As my elected representative, I urge you to work toward shelving the White Paper for further study.

Name .....

Address .....

(Please print your name and address on the envelope as well.)

My Member of Parliament
P.O. Box 4430
Ottawa, Ontario

I am strongly opposed to a number of proposals in the White Paper. As my elected representative, I urge you to work toward shelving the White Paper for further study.

Name .....

Address .....

(Please print your name and address on the envelope as well.)

My Member of Parliament
P.O. Box 4430
Ottawa, Ontario

I am strongly opposed to a number of proposals in the White Paper. As my elected representative, I urge you to work toward shelving the White Paper for further study.

Name .....

Address .....

(Please print your name and address on the envelope as well.)

Austrian Socialists on Top

VIENNA — Chancellor-elect **Bruno Kreisky** has begun preliminary preparations to form Austria's first socialist government in 25 years.

Kreisky, 59, the party's Jewish-born intellectual chairman who was an exile during Nazi occupation, soared to power when his Socialists won 81 parliamentary seats in Sunday's general elections.

Since 81 votes is not a majority, he is expected to head a coalition government with the defeated conservative People's party, which had headed a similar coalition before the election. It was a gain of seven seats for the Socialists at expense of the conservatives.

□

NEW ROSS, Ireland — Senator **Edward Kennedy** returned to his ancestral home and disclaimed any ambitions for the White House in 1972. But Irishmen who greeted the Massachusetts Democrat hailed him as a future president.

□

BIRMINGHAM, Ala. — **Rev. Jesse Jackson**, an official of the Southern Christian Leadership Conference, believes there is no difference between former governor **George Wallace**, now seeking another term, "and the devil."

□

NORTH VANCOUVER — **Capt. C. Syrris**, skipper of the Greek freighter Santa Alicia, was fined $2,500 when he pleaded guilty in provincial Court to dumping oil from the ship's bilges into Vancouver harbor.

□

LONDON — **Sammy Davis Jr.'s** constant companion, a Browning automatic, was locked up by customs men at Heathrow airport. Davis said he didn't need it in London because "I feel safe here."

□

OXFORD, England — **Trevor Owen Williams**, 20, former British army officer charged with plotting to blow up an Israeli airliner in December, has been sentenced to 10 years in prison. He'd pleaded not guilty. The trial lasted more than 10 weeks.

□

LAKE FORREST, Ill. — **Paul Christman**, former All-American football player from Missouri and one of TV's best known gridiron commentators, died of heart seizure in hospital at 51.

Names In the News

Kennedy

□

McLEAN, Va. — Lost: cocker spaniel dog, five years old, black and white, answers to **Freckles**, missing since Saturday night. Contact **Matthew Maxwell Taylor Kennedy**, Hickory Hill, McLean, Va., Freckles, the little cocker who travelled with the late Senator **Robert F. Kennedy** in his 1968 presidential campaign, is missing.

□

WASHINGTON — Governor **Lester Maddox** lost unanimously in the United States Supreme Court his bid to be allowed to file as a candidate to succeed himself as governor of Georgia.

□

HOUSTON — A federal judge called **Dr. Timothy Leary**, a "threat to the community" and sentenced the high priest of drugs to 10 years in prison for smuggling a snuffbox of marijuana into the United States from Mexico. The silver-haired Leary, clutching a corncob pipe, took the sentence with a smile, grabbed his miniskirted wife and kissed her for 10 seconds.

□

MOSCOW — Former Maj.-Gen. **Pyotr G. Grigorenko**, a military hero who later turned to politics, has been confined to an asylum for the criminally insane, unofficial but authoritative sources said.

□

WINNIPEG — Federal Supply Minister **James Richardson** said Canada's power structure must be revamped to head off Western separatism.

Flying East?

Air Canada has more flights to more places in the East than any other airline. This gives you a wider choice . . . so you can take off (and arrive) when it's most convenient! Talk to your Travel Agent.

Up to 8 a day to Calgary
Up to 8 a day to Winnipeg
9 a day to Toronto
8 a day to Montreal

"Service quoted from Vancouver"

AIR CANADA
We're going places!

Your Local Daily Newspaper Is Your
MOST POWERFUL ADVERTISING MEDIUM!

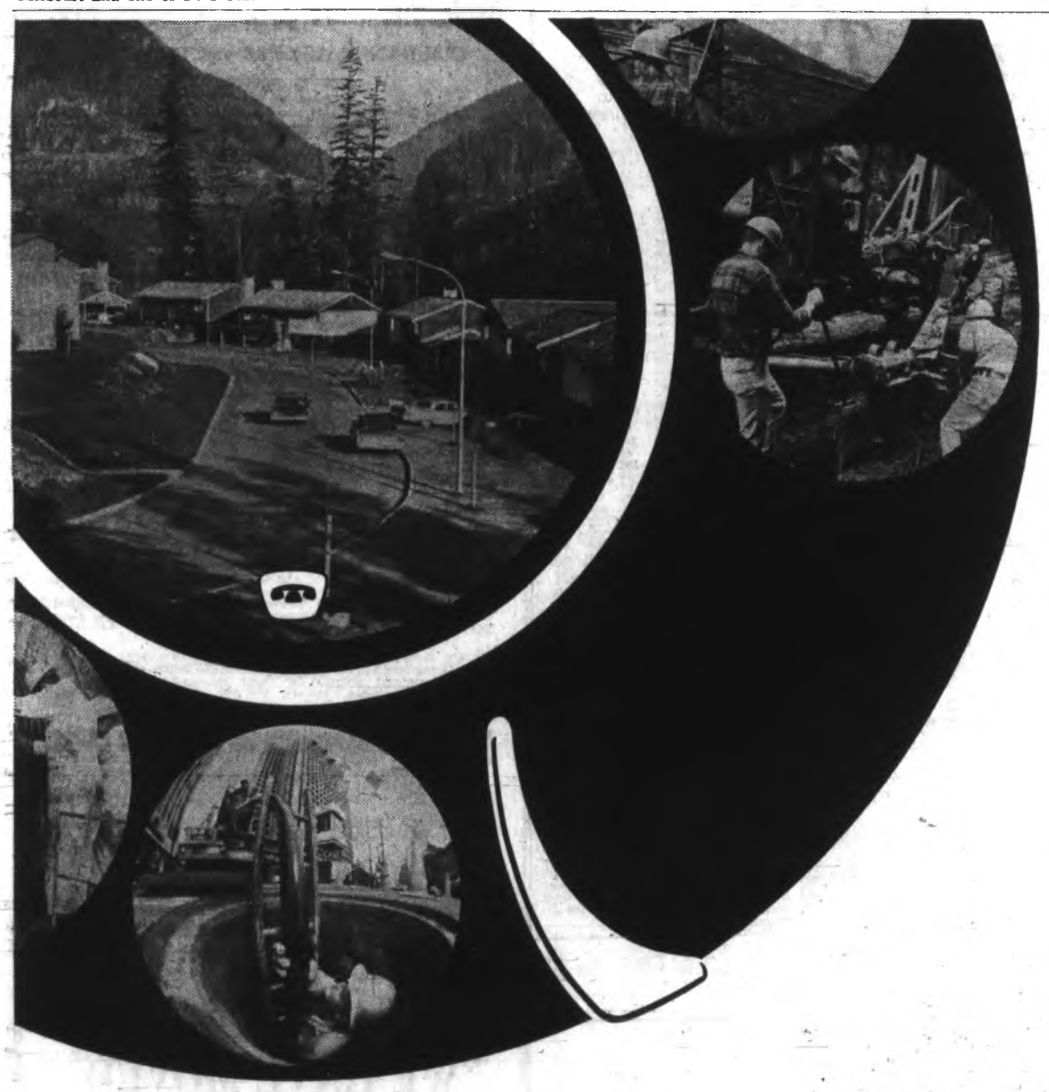

Beauty's more than skin-deep . . . it's expensive!

B.C. Tel spent more than $9 million in 1969 to put telephone cables and other installations underground. We'll spend as much doing this in 1970. Even more in '71.

We hope, as you do, that eventually all overhead wires and street-side poles in British Columbia will be eliminated — without increasing the cost of your phone service.

New techniques and machines have made it practical to install underground facilities in new communities and subdivisions when we're brought in on the early planning. Witness many such instances throughout British Columbia, among them Gold River where all cables went underground when the community was built, or Prince George where phone facilities are buried as each new subdivision is developed.

But make no mistake . . . it's a costly affair to put existing overhead installations underground in an already-developed area. The cost is enormous — so it can't be done overnight — without a tremendous increase in costs to telephone users!

But it can be done . . . providing we do it on a step-by-step basis . . . as resources permit. In this way, we're making real progress in preserving British Columbia's beauty. And we won't stop until the job's complete!

B.C. TEL

Features You'll Want

WOODWARD'S SUPREME
Coffee You Grind It Fresh, lb. — 89¢

WOODWARD'S SUPREME
Flour All Purpose 20 lb. Bag — 1.29

WOODWARD'S SUPREME
Salad Dressing 32 fl. oz. Jar — 49¢

WOODWARD'S SUPREME
Pancake Flour Regular or Buttermilk, 3-lb. Bag — 39¢

WOODWARD'S SUPREME
Bleach 128 fl. oz. Jug — 49¢

HAWES
Lemon Oil Plus 6 oz. Spray Tin — 69¢

CHRISTIES PREMIUM
Sodas or Saltines 1 lb. Pkg. — 39¢

CATELLI
Spaghetti In Tomato Sauce, 28 fl. oz. Tin — 29¢

NESTLE'S READY-TO-SERVE
Puddings 6 Varieties, 15 fl. oz. Tins — 3 for 59¢

Grocery Prices Effective March 3, 4, 5, 6, 7
Personal Shopping Only
We Reserve the Right to Limit Quantities

Meat Selections

EASTERN
Chicken Breasts Frozen, 10 lb. Box, Lb. — 59¢

CANADA CHOICE AND CANADA GOOD
Boiling Beef Lb. — 29¢

Oven-Fresh Goodness

WOODWARD'S OWN
Stollen Loaf Each — 45¢

Produce Features

IMPORTED CALIFORNIA FRESH
Bunch Spinach 2 Bunches — 39¢

CANADA NO. 2, GRAND FORKS
Netted Gem Potatoes 10-lb. Cello Bag — 49¢

Bakery, Meat and Produce Items Selling TUESDAY, MARCH 3 Only. Personal Shopping Only. We Reserve the Right to Limit Quantities.

Stock Quotations - Market Reports

Toronto Industrials

Quotations in cents unless marked $. z—Odd lot. xd—Ex-dividend. xr—Ex-rights. xw — Ex-warrants. Net change is from previous board-lot closing sale.

Stock	Sales	High	Low	Close	Net Ch'ge
Abel Black	675	445	440	445	−5
Abitibi	7785	$12⅜	12¾	12⅝	
Acklands	150	[illegible]	9	9	+⅜
Ackind 2p	300	$12½	12½	12½	+¼
Acres Ltd	2310	$17¼	16½	17¼	−½
A.G.F.M	350	[illegible]	8⅝	8⅝	
Agra Vest	500	$5⅜	5⅛	5⅛	−⅛
Agratec	1325	400	395	400	+10
Aimco Ind	3115	$14⅛	14⅛	14⅛	
Alta Gas T	815	$38⅛	38½	38½	
Alta Nat	z10	$21⅞	21⅞	21⅞	
Algo Cent	z50	$6½	6⅛	6⅛	
Algoma St	6165	$13	12⅞	12⅞	+⅛
Alcan	4350	$29⅜	28⅝	29	+⅛
Alcan pr	375	$32⅜	32⅛	32¼	−⅛
Allarco Dv	500	$5	5	5	−¼
Alumin pr	z150	$16⅛	16⅛	16⅛	
Almin 2p	135	$31⅜	31⅛	31⅛	+¼
Anglo-cn	250	$7	6⅞	7	+⅛
Aquitaine	2385	$23	22⅛	22⅛	−⅝
Argus 250 p	z20	$34	34	34	
Argus B pr	200	$36⅛	36	36	−⅛
Argus C pr	175	$10⅛	10⅛	10⅛	+⅛
Asbestos	273	$26	25⅛	25⅛	−⅛
Atco Ind	1035	$13⅜	13⅛	13⅛	+⅛
Atl Sugar	2130	$8⅛	8⅛	8⅛	−⅛
Atl Sug pr	z10	$61	61	61	
Atl Sug w	300	290	290	290	−10
Auto El	100	$6⅛	6⅛	6⅛	−⅛
Auto Hard	400	$8⅛	8⅛	8⅛	+⅛
BACM Ind	1125	$23⅛	23⅛	23⅛	−⅛
Bahama	3200	46	44	44	
Bank Mtl	6078	$16⅛	16⅛	16⅛	
Bank N S	4751	$21⅜	21⅛	21⅜	
Bathrst p	300	$11⅛	11⅛	11⅛	
Beavr Eng	625	$8⅛	8	8	+⅜
Beaver L	z105	$13⅛	13⅛	13⅛	
Becker B p	z60	$9⅜	9⅛	9⅛	
Belding w	2100	310	305	310	+10
Bell Canad	7898	$41¼	40⅞	41⅛	+⅜
Block Bros	2650	$5⅝	5½	5⅝	−⅛
Bombrder	425	$19⅛	19⅛	19⅛	−⅛
Bow Valy	3075	$23	22⅞	23	−⅛
Bow-m pr	100	$37⅝	37½	37½	
Bramalea	2325	450	445	445	−15
Brascan	1694	$18⅛	18	18⅛	+⅛
Brdg Tnk p	z25	$22	22	22	
BC Forest	400	$33⅞	33⅛	33⅛	+⅛
BC Sugar	700	$17⅛	17	17⅛	−⅛
BC Phone	155	$68	68⅛	68	+2
BCPh 4¾ p	z5	$40⅛	40⅛	40⅛	
BCPh 4.84	z20	$16	16	16	
Brinco	3000	480	475	475	−5
Budd Auto	z70	$6	6	6	
Burns Fds	2200	$28	27⅜	27⅜	−⅛
Burrard	200	$5	5	5	−⅛
CAE Ind	100	$6⅛	6⅛	6⅛	
Calgary P	825	$22	21⅞	22	+⅛
Calvrt Dis	1500	125	120	125	+5
Campeau	850	470	460	460	
CD Sugar	565	$38⅛	38	38⅛	+⅛
Can Cem	332	$30	29⅜	30	+⅛
Can Malt	300	$21⅛	21	21	−⅛
C Nor West	200	275	275	275	−20
C Packrs	2275	$21⅛	21⅛	21⅛	
Can Perm	2250	$11⅛	11⅛	11⅛	+⅛
Cdn Brew	6335	$8⅝	8⅛	8⅛	+⅛
CB Alum A	325	$23	22⅛	23	+⅛
Cdn Can A	649	$5⅜	5⅜	5⅜	+⅛
C Coniaur	200	95	95	95	+5
CC Manag	115	$54⅛	54⅛	54⅛	−¾
Cdn Equty	3050	$6⅝	6⅛	6⅛	+⅛
C Curtis	600	80	80	80	
CG Invest	64	$82⅛	82⅛	82⅛	+⅛
CG Sec A	6125	$11⅛	11	11⅛	
C Goldie	2500	$6	5⅜	6	−⅛
C Hydro	334	$15⅛	15⅛	15⅛	
C Im	10158	$23⅛	22⅜	23	
C Ind Gas	4009	$11⅛	11⅛	11⅛	−⅛
C Ind Gas p	300	$27⅞	27⅞	27⅞	−⅛
CIL	310	$12½	12⅛	12⅛	+⅛
C Marconi	1050	460	450	460	+20
CP Inve pr	1135	$28⅛	28	28⅛	+⅛
CP Inve w	5191	710	685	700	+5
CPR	1531	$66⅝	66	66½	+½
CPR $3 pr	235	$8⅜	8⅜	8⅜	
Cdn Tire	25	$70	70	70	
Cdn Tire A	864	$68	67⅛	67⅛	−⅛
C Util 5 pr	z15	$64	64	64	
C Util w	410	625	625	625	+25
C Vickers	z60	$6⅛	6⅛	6⅛	
CWN Gas	100	$15⅛	15⅛	15⅛	−⅛
CWN G 4 pr	125	$10⅜	10⅜	10⅜	−⅛
C Westing	181	$12	12	12	+⅛
Canron	210	$15⅛	15⅛	15⅛	
Capit Div	2600	260	255	260	+5
Cara	925	$6⅛	6⅛	6⅛	−⅛
Carrier JD	800	$12⅛	12⅛	12⅛	−⅛
Cassidy L	500	385	375	385	
CDP Com	100	$5⅜	5⅜	5⅜	
CDRH Ltd	150	$6⅛	6⅛	6⅛	+⅛
Chemcell	300	$8⅛	8⅛	8⅛	+⅛
Chrysler	z75	$29⅛	29⅛	29½	
CHUM B	700	$7	6⅞	7	+⅛
Clairton	400	79	77	77	−3
Clairton w	3000	23	22	23	+2
Codville A	200	405	400	400	−5
Columbia	300	$7½	7½	7½	
Columbi p	275	$18⅛	18⅛	18½	+¼
Cominco	2750	$31	30⅛	31	
C Holiday I	510	$12	11⅛	11⅜	−⅛
Computel	6225	$9	8⅜	9	
Comtech	1350	175	170	170	
Con Bath	3091	$21⅛	21⅛	21⅛	
Con Bath w	875	210	200	200	
Con Bldg	5110	120	115	115	−10
Con Textile	z60	$11⅛	11⅛	11⅛	
Con Distrb	7300	$21⅛	21⅛	21⅛	+⅛
Cons Ga	4874	$15	14⅞	15	+⅛
Control F	125	275	275	275	−25
Corby vt	150	$26	26	26	+⅛
Corby B	200	$25⅛	25	25⅛	+⅛
Cornat Ind	2200	165	160	165	−5
Coronatn	900	160	155	160	+20
Corontn p	240	150	150	150	
Coron 2w	z25	16	16	16	
Cosms	200	300	300	300	−30
Costain R	200	$5	5	5	−⅛
Crestbrk	z10	$9	9	9	
Crow Nest	50	$51	51	51	−2
Crush Intl	700	$14⅛	14	14	−⅛
Cummngs	300	$10	10	10	
Cygnus A	323	$5⅜	5⅛	5⅛	
Cygnus B	200	$5⅜	5⅛	5⅛	−⅛
Distl Seag	4816	$52⅛	51⅞	51⅞	−⅛
Dome Pete	z20	$85⅛	85	85⅛	
D Bridge	600	$13⅛	13	13⅛	+⅛
D Citrus	200	$7⅛	7⅛	7⅛	
Dofasco	2847	$21⅛	21	21	
Dom Glass	600	$15⅛	15⅛	15⅛	+1
Dom Store	670	$13⅛	13⅛	13⅛	+⅛
Domtar	4220	$16	15⅛	15⅛	−⅛
Donlee M	600	$10⅛	10⅛	10⅛	−⅛
Douglas L	200	225	225	225	
DRG Ltd	300	$10⅛	10⅛	10⅛	
Dupont	180	$23⅛	23⅛	23⅛	+⅛
Dylex Div	850	$8⅛	8	8	+1
Dylex D A	1300	$6⅛	6⅛	6⅛	+⅛
Eddy Mtch	z10	$15	15	15	
E-L Fin	100	$8	8	8	
E-L Fin w	175	265	265	265	+10
Electro ltd	725	$30⅛	30	30⅛	+⅛
Emco	400	$14⅛	14	14	
Exquisite	1107	$9⅛	9⅛	9⅛	+⅛
Falcon	3410	$180	177	178	+1⅛
Fam Play	3950	$12⅞	12⅜	12⅝	−⅛
Fed Grain	3200	$5⅜	5⅛	5⅛	+⅛
Fleet Mfg	620	135	130	130	−5
Ford Cnda	600	$80	80	80	+⅛
F Seasons	510	$12⅛	12	12⅛	
FPE Pion	300	$11⅛	11⅛	11⅛	+⅛
Fraser	1125	$28	28	28	
Fruehauf	z50	$18⅛	18⅛	18⅛	
Gaz Metr	458	475	470	470	−10
Gen Distrb	800	$12¼	12⅛	12⅛	+⅛
GMC	728	$75	74⅝	74⅞	+⅛
Genstar L	400	$13	12⅞	13	−⅛
Gnstar L w	400	410	400	410	−20
Gesco Dis	z50	$6⅝	6⅝	6⅝	
Gdn Mang	200	$9⅜	9⅜	9⅜	−⅛
Godyear p	220	$29⅜	28⅞	28⅞	
G Mckay B	100	$18	18	18	−⅛
Graft Frs p	225	$15	15	15	
GL Paper	675	$23⅛	22⅞	23⅛	
GL Power	480	$16⅛	16⅛	16⅛	−⅛
GN Capital	350	$5⅛	5⅛	5⅛	−⅛
Gt W Life	z5	$111	110	110	
Gt WSadd	600	$5⅜	5⅛	5⅛	+⅛
Greyhnd	350	$11⅜	11⅛	11⅛	+⅛
Grissol F	200	$7	7	7	+⅛
Guar Trst	600	$9⅝	9⅜	9⅝	+⅛
Gulf Can	2460	$17⅝	17⅜	17⅝	+⅛
Halifax D	300	185	180	180	−20
Hardee	600	85	80	81	−4
Hard Carp	200	$17⅝	17⅝	17⅝	
Hard Crp A	[illegible]	$16⅜	16⅜	16⅜	+¼
Harlequin	1000	$6	6	6	
Hrvey F	12500	245	235	245	+15
Hawker S	601	245	240	240	−5
Hawker pr	50	$61	61	61	+4
Home A	1185	$30⅜	30¼	30⅜	−⅛
Home B	350	$19⅜	19⅜	19⅜	
Horne Pit	200	290	280	290	+10
H Bay Co	800	$20	19⅞	19⅞	−⅛
HB Oil Gas	520	$46⅛	46⅛	46⅛	−⅛
HB Oil G pr	50	$37⅛	37⅛	37⅛	−⅛
Hunter D	500	$11⅛	11⅛	11⅛	
Huron Eri	4485	$11⅛	10⅞	11⅛	+⅛
Husky Oil	2180	$13⅜	12⅞	13	−⅛
Husky A pr	z5	$39⅛	39⅛	39⅛	
Husky B pr	z5	$39⅛	39⅛	39⅛	−⅛
Husky D w	100	600	600	600	−25
Imp Gen w	200	80	80	80	
Imp Life	10	$160	160	160	−4
Imp O	26074	$21⅛	20⅞	20⅞	−⅛
Imp Tob	1729	$13⅜	13⅛	13⅜	
Imp Tob pr	825	430	430	430	
Indal Can	z75	$9	9	9	
Indusmin	z4	$14	14	14	
Ind Accept	1989	$15⅛	15	15	−⅛
In Acc	230	500	500	500	
Ingersol	100	$7⅝	7⅝	7⅝	−⅛
Inglis	600	$10	10	10	
Inland Gas	350	$9	9	9	
IBM	50	$370	365	365	−6
I Nickel	21307	$49⅛	48⅜	48⅜	−⅛
I Util	16946	$24⅝	24⅛	24⅝	+⅜
Int Util A	1100	$25⅛	24⅞	25⅛	+⅛
Int Util pr	z75	$24⅛	24⅛	24⅛	
Int Div	800	170	170	170	+5
Intpr Pipe	7127	$22⅛	22⅛	22⅛	+⅛
Int Pipe w	1575	925	905	905	−15
Intpr Steel	1650	$5⅛	5⅛	5⅛	−⅛
Inv Grp A	1080	$9⅛	9	9	−⅛
In Overseas	100	$35	35	35	[illegible]
IOS Ltd	1465	$15⅛	15	15⅛	+⅛
Irwin Toy	125	$13⅛	13⅛	13⅛	
ITL Ind	300	$7⅛	7⅛	7⅛	−⅛
Ivaco Ind	800	$5⅛	5	5⅛	−⅛
IWC Ind	100	395	395	395	
James I	39040	200	150	190	−45
Jefferson	805	$13⅜	13⅛	13⅛	
Jockey C	820	460	455	460	+5
Jockey A p	100	$7⅛	7⅛	7⅛	
Kaiser Re	3075	$18⅛	18⅛	18⅛	+⅛
Kaps Tran	1005	$12⅛	12⅛	12⅛	−⅛
Keeprite P	200	$12⅛	12⅛	12⅛	−⅛
Kelly D A	1200	$7	6⅞	6⅞	−⅛
Kelsey H	250	$8⅞	8⅞	8⅞	+⅛
Labatt	1394	$29⅜	29⅛	29⅛	−⅛
Labatt pr	2805	$29⅛	29	29	
Laidlaw M	z50	$7⅞	7⅞	7⅞	
LOnt Cem	1226	260	255	255	
Laura Sec	z2	$11⅛	11⅛	11⅛	
Lau Fin	1900	$5⅜	5⅜	5⅜	
Lau Fn 140	100	$16	16	16	+1
Lau F 2.00	100	$20⅛	20⅛	20⅛	+⅛
Leigh Inst	195	$19	19	19	+⅛
Life Inves	135	$8⅝	8⅝	8⅝	+⅛
Livingsto	400	$11⅛	11	11	−⅛
Living w	519	730	720	720	−5
Lob Co A	2082	$6⅝	6⅝	6⅝	
Lob Co B	438	$6⅝	6⅝	6⅝	
Lob Co pr	200	$30⅜	30⅜	30⅜	
Loeb M	3125	$5⅛	5	5	−⅛
Maclean H	1550	$16⅛	15⅞	16⅛	+⅛
MB Ltd	2207	$31⅛	31	31⅛	
Magna El	263	$7⅛	7⅛	7⅛	−⅛
Magnason	600	$7	6⅞	6⅞	−⅛
Magnetcs	2600	160	155	160	+5
Magnum	300	$21⅛	21⅛	21⅛	
Maher	125	$23	23	23	
Major H D	200	195	190	195	−5
Manoir In	200	175	175	175	−20
M Lf Gard	50	$25	25	25	−1
M Lf Mills	675	$15	15	15	+⅛
Markboro	125	440	440	440	
Markboro w	500	150	145	145	
Mass-Fer	2551	$15⅛	15⅛	15⅛	+⅛
McLaghlin	400	$9⅛	9⅛	9⅛	+⅛
MEPC	3100	335	330	330	−30
Melchers	775	$16⅜	16⅛	16⅜	
Met Stores	375	$20⅛	20⅛	20⅛	
Mex LP pr	100	$10⅛	10⅛	10⅛	−1
MLW Wor	150	$11⅛	11⅛	11⅛	−⅛
Molson A	400	$18	17⅞	18	+1⅛
Molson B	100	$18	18	18	+1
Mon Life	100	$21	21	21	+1
Montex	700	67	63	67	−1
Montex w	204	37	37	37	+3
Mnt Trst	1600	$12⅛	12	12	
Moore	6165	$37⅛	36⅞	37⅛	+⅛
Morse A	800	$12⅛	12	12	+⅛
Murritt B	225	$6⅜	6⅛	6⅛	
Nabrs Dig	100	$11⅛	11⅛	11⅛	
NaChrs I	100	465	465	465	+15
Nat Drug	400	$6⅛	6⅛	6⅛	+⅛
Neonex I	8350	$9⅛	9⅛	9⅛	−⅛
NB Tel	122	$11⅛	11⅛	11⅛	−⅛
N Provid D	2500	115	105	105	+5
Nia Wire	300	$21	21	21	
Noran	14705	$36⅛	35⅞	36	+⅛
Nor Ctl G	4121	$13	12⅞	13	
Nor Ctl B p	720	$27	26	27	+⅛
Nor Ctl w	873	660	660	660	
NW Util p	z10	$51	51	51	
NS L P	8310	$7⅛	7	7	
NuWest H	350	$5	5	5	+10
Ocean Cm	200	$20	20	20	+⅛
Oil Patch	500	$6⅛	6⅛	6⅛	
Okanagan	1000	380	375	375	
Orlando R	150	$6⅜	6⅛	6⅛	−⅛
OSF Ind	3600	$6⅛	6⅛	6⅛	−⅛
Oshawa A	6007	$20⅛	19⅞	20	−⅛
Oshawa w	400	370	350	355	−10
Overind 2 p	100	355	355	355	
Pac Pete	1916	$31⅛	31	31	−⅛
Peace Riv	500	270	260	270	+10
Pembina	1200	$24	24	24	−⅛
Penningtn	400	$7	7	7	
Petrofina	550	$15⅛	15⅛	15⅛	−⅛
Phillips Cb	600	$7⅛	7⅛	7⅛	+⅛
Pow Corp	1540	$10⅛	10	10⅛	−⅛
Pow C 5 pr	700	$11⅛	11⅛	11⅛	+⅛
Price Com	594	$14	13⅞	14	+⅛
Prov B Can	3900	$10⅛	10	10⅛	+⅛
Quinte A	100	$15	15	15	+⅛
Rank Org	6335	$13⅛	13⅛	13⅛	−⅛
Readers D	100	$5⅛	5⅛	5⅛	
Realty C	500	265	265	265	−5
Revelstk	830	$12⅛	11⅞	12⅛	+2
Rileys D	400	250	250	250	
Rothman	305	$19⅛	19⅛	19⅛	+⅛
Rothm A p	z10	$78⅛	78⅛	78⅛	
Royal Bnk	4608	$22⅛	22⅛	22⅛	+⅛
Royal Trst	235	$27⅛	27⅛	27⅛	+⅛
Russell H	546	$19⅛	19	19	+⅛
Russl H p	300	$21	21	21	+⅛
St Maurice	1800	105	100	100	−5
Sandwell	225	$10⅛	10⅛	10⅛	
Sayvette	600	430	430	430	−10
Schneid b p	1000	$7⅛	7⅛	7⅛	
Scot York	450	$19⅛	19⅛	19⅛	
Scotts	1670	$9⅛	9⅛	9⅛	
Seawy	12850	485	475	480	+5
Seaway pr	7950	320	305	320	+20
Seaway w	2650	110	95	105	+10
Secur Cap	600	270	270	270	+10
Shaw Pipe	850	$13⅛	13	13	−⅛
Shell Inv p	100	$28	28	28	+⅛
Shell Inv w	550	$13⅛	13⅛	13⅛	+⅛
Shell Can	2125	$28⅛	28	28⅛	+⅛
Shepherd	1400	$7	6⅞	6⅞	
Sifton Pro	100	375	375	375	−10
Silverwd A	457	$21⅛	21⅛	21⅛	
Silverwd B	z10	$20⅛	20⅛	20⅛	
Simpsons	4510	$18⅛	18⅛	18⅛	−⅛
Simpson S	200	$26⅛	26⅛	26⅛	−⅛
Skyline H	450	$8⅛	8⅛	8⅛	+⅛
Slater Stl	475	$12⅛	12⅛	12⅛	+⅛
Slate Walk	600	$7⅛	7⅛	7⅛	+⅛
Southam	1650	$38	38	38	−⅛
Stafford	1000	400	400	400	
St Brodcst	z100	$12	12	12	
St Paving	100	$7⅛	7⅛	7⅛	+⅛
Stly Brock	140	$9⅛	9⅛	9⅛	−⅛
Steel Can	3005	$21⅛	21⅛	21⅛	−⅛
Steinbg A	1490	$13⅛	13	13⅛	+⅛
Stuart Hse	100	$5	5	5	
Suptest od	200	$36⅛	36	36	
Tancord	300	225	225	225	
Teledyne	1190	$10⅛	10⅛	10⅛	−⅛
Texaco	373	$22⅛	22	22⅛	
Texas Gu S	100	$21⅛	21⅛	21⅛	+⅛
Thom Nes	1050	$22⅛	22	22⅛	
Tone Craft	300	$19⅛	19⅛	19⅛	
Toromont	300	105	105	105	
Tor Dm Bk	1616	$23⅛	22⅞	23	−⅛
Traders A	6100	$10⅛	10⅛	10⅛	+⅛
Trader A p	150	$18⅛	18⅛	18⅛	
Trader B p	z45	$21⅛	21⅛	21⅛	
Trader 65 w	1025	125	125	125	
Trader 66 w	100	260	260	260	
Trader 69 w	1550	265	250	250	
Transair	100	410	410	410	
Tr Can PL	4696	$25⅛	25⅛	25⅛	−⅛
Tr Can Pl p	z5	$37⅛	37⅛	37⅛	
Tr Can A pr	142	$50	50	50	−⅛
Tr Can P w	155	735	700	700	−25
Trans Mt	1750	$16⅛	16	16	−⅛
Trans PPL	200	$14⅛	14⅛	14⅛	+1
Trizec Crp	1805	130	130	130	−5
Trizec w	350	44	44	44	
Uap Inc	z25	$14	14	14	
UnAcc 2p	z50	$7	7	7	
Un Carbid	375	$13⅛	13⅛	13⅛	
Un Gas	2277	$14⅛	14⅛	14⅛	
Union Oil	z50	$44	44	44	
U Corp B	300	$17	17	17	
Un Fr Mgt	250	$10⅛	10⅛	10⅛	
Van Der H	1050	380	360	360	+30
Van Ness	2525	185	175	180	−5
Versatd	1160	$13⅛	13	13	+1
Vespower	100	55	55	55	+3
Versatile	2810	470	460	460	+35
Versatil A	3300	360	335	345	+15
Vic G Tr	737	$17⅛	17⅛	17⅛	+⅛
V Wood A p	200	$5⅛	5⅛	5⅛	
Villeneuve	z50	$7⅛	7⅛	7⅛	
Vulcan	300	$6	6	6	
Walk GW	6430	$46⅛	45⅞	46	−⅛
Weldwood	660	$16⅛	16	16⅛	+⅛
Wellbourne	200	$9	9	9	
Westcst	601	$20⅛	20⅛	20⅛	−⅛
West Ind	300	150	145	145	−5
W Bcas A p	50	$26⅛	26⅛	26⅛	−⅛
W Cdn Seed	2100	230	220	225	
W Elec E	200	470	470	470	+20
W Pacific	100	465	465	465	−5
Weston	1250	$23⅛	23	23⅛	+⅛
White P w	z65	560	560	560	
Wood Alex	100	380	380	380	
Woodwd A	425	$18⅛	18⅛	18⅛	+⅛
YR Prop	370	$6⅛	6⅛	6⅛	
Zellers	50	$11⅛	11⅛	11⅛	−⅛
Zenith	100	185	185	185	+5

Active Stocks

Volume		Close	Change
TORONTO			
39040	James Untd Sll	190	−45
26074	Imperial Oil	20⅞	−⅛
21307	Intl Nickel	48⅜	−⅛
16946	Intl Utils	24⅝	+⅜
14705	Noranda	36	+⅛
12850	Seaway	480	+5
12500	Harveys Foods	245	+15
10400	Federal Farms	365	+45
10158	Candn Impl Bank	23	
8335	Rank Organis A	13⅛	−⅛
	Mines and Oils		
41281	Roman Corp	15⅛	+⅛
37200	Norlex	43	−2
32985	Frobex Ex-Dist	27	−1.16
28000	Headway	8	−⅛
27500	Place Gas	165	−4
MONTREAL			
14980	Provincial Bk	10⅛	+⅛
14068	Inl Nickel	48⅛	−⅛
10850	Power Corp	10⅛	
8990	Superior Elect	718	+⅛
8000	Jamaica P S	55	
6918	Alcan	29	
6192	Oshawa A	20	−⅛
6181	Royal Bk	23	+⅛
6122	Imperial Oil	20⅞	−⅛
5673	Cdn Impl Bk	23	
	Mines		
56580	Capri	92	−4
31500	Impl Minerals	23	
29000	Guardian	46	−8
24080	Cons Manitoba	36	+1
22500	Nocana	13	+1
NEW YORK			
173300	Occident Pet	22⅞	+⅛
159600	Std Oil NJ	53⅛	−⅛
139900	Benguet	9⅛	−1⅛
134600	Am Tel Tel	51⅛	+⅛
128700	Itek Corp	74⅛	−3⅛
101000	Memorex Cp	124⅛	−9⅛
95500	Xerox Cp	98⅛	+2⅛
89500	Parke Davis	30⅛	−⅛
88200	Gen Motors	69⅛	+⅛
86300	Hammond	12	+⅛
75100	LFC Finl	8	unch.
73300	Newmont	33⅛	+1⅛
70700	Cities Serv	38⅛	+⅛
69300	Texaco	28	+⅛
69100	Telex Corp	182	−3⅛

New York Markets

Stock	Close	Stock	Close
Alleghany	18⅛	Lockheed	16⅛
Alleghany wts	9⅛	Lucky Stores	23⅛
Allied Chem	12	Litton	27⅛
Allis Chalm	24⅝	Magnavox	22⅛
Alcoa	73	Merck	107
Ame Air	20⅝	Min M M	109½
Amer Can	40⅝	Monsanto	34⅛
Amer Motor	9⅛	Mont Ward	38⅛
Amer S R	34⅛	Motorola	127⅛
Amer T T	51⅛	Nat Airlines	19⅛
Ampex	28⅛	Nat Cash R	143⅛
Anaconda	30	Newmont	33⅛
Avco	22⅛	N Amer Car	27⅛
Bell Howell	53	Northern Pac	40⅛
Bethlehem S	27⅛	Northop	21⅛
Boeing	24⅛	Occid Pete	22⅛
Bristol Myer	67⅛	Owens Ill	56⅛
Brunswick	18⅛	Pac Gas El	32
Burroughs	148⅛	Pan Am	13⅛
Celanese	59⅛	Penn Central	26
Cessna	20	Pepsi Cola	54⅛
Ches-Ohio	52⅛	Phil Morris	34⅛
Chrysler	27⅛	Phil Pete	26⅛
Coca-Cola	83⅛	Polaroid	97⅛
Columbia B	43⅛	Plough	83⅛
Comsat	41⅛	Proctor G	110⅛
Cons Oil-Gas	18	Radio Corp	30⅛
Conti Oil	25⅛	Rapid Amer	19⅛
Control Data	64⅛	Revlon	71⅛
Crown Cork	37	Repub Steel	35⅛
Crown Zeller	33	Ronson	9⅛
Delata Air	34⅛	Royal Dutch	37
Dow Chem	72	Ross Togs	16⅛
Du Pont	98⅛	Safeway	26⅛
Eastman K	80⅛	Schenley	24
El Paso	19⅛	Scott Paper	32⅛
Fairchild	80⅛	SCM Corp	20⅛
Firestone	47⅛	Sears Roe	66⅛
Ford	42⅛	Shell Oil	42⅛
Gen Dynam	27⅛	Singer	77⅛
Gen Elec	71⅛	Sperry	38⅛
Gen Foods	83⅛	Standard Cal	46⅛
Gen Instr	21⅛	Standard NJ	54⅛
Gen Motor	69⅛	Sun Oil	42⅛
Gen Tel	32⅛	Swift	26⅛
Gen Time	22⅛	Talley, Ind	22
Gen Tire	19⅛	Texaco	27⅛
Georgia Pac	52⅛	Texas Gulf	19⅛
Gillette	48⅛	Texas Instru	128⅛
Granby Mine	33	Trans World	20⅛
GT Northern	44⅛	Union Carb	37
Gruman	22	Union Oil	32⅛
Gulf Oil	26⅛	Union Pac	39⅛
Homestake	17⅛	United Aire	38⅛
Honeywell	138	United Airl	25⅛
Inland Steel	28⅛	United Fruits	58⅛
Int Bus M	335⅛	United Util	23⅛
Inter Harv	26⅛	US Rubber	18⅛
Inter Paper	37⅛	US Plywood	28⅛
Int Tele	56⅛	US Steel	37⅛
Itek	75⅛	Varian	27
Jones and L	18⅛	West Pacific	18
Johns Man	32⅛	Westinghouse	64
Kaiser Alum	40⅛	Whirlpool	57⅛
Kennecott	50	Woolworth	34⅛
Kiddie Inc	36⅛	Xerox	92⅛
Kresge	37⅛	Xtra Inc	33⅛
Ling Temco	24⅛	Zenith	35⅛

Box Scores

TORONTO

	Mon.	Fri.
Issues traded	673	726
Advances	208	280
Unchanged	237	250
Declines	228	196
New highs	16	45
New lows	56	69

NEW YORK

	Mon.	Fri.
Issues traded	1624	1614
Advances	847	952
Declines	543	408
Unchanged	234	236
New highs	28	21
New lows	22	28

Egg Market

AT VICTORIA

	Producer	Whlslr
Grade A large	42c	54c
Grade A medium	38c	50c
Grade A small	29c	41c
Grade B	28c	40c

Cartoned eggs 3 cents extra.

Today's Dollar

MONTREAL—		
U.S. dollar	1.07 9/32	unch.
Pound sterling	2.58 5/16	+ 1/16
NEW YORK—		
Canadian dollar	.93 15/64	— 1/64
Pound sterling	2.40 25/32	+ 1/32

Closing Averages

NEW YORK (Dow Jones)

30 Industrials ... 780.23, up 2.64
20 Rails ... 178.10, up .68
15 Utilities ... 116.66, up 1.41
65 Stocks ... 262.45, up 1.25
Volume: 12,270,000.

TORONTO

154 Industrials ... 183.90 off .02
12 Golds ... 140.40, up 1.31
29 Base Metals 115.37, up .90
18 Western Oils 302.79, off 1.20
Volume: 1,582,000.

MONTREAL

Industrials ... 191.27, off .56
Utilities ... 134.16, up .43
Banks ... 180.66, up .48
Papers ... 119.36, off .30
Composite ... 190.04, off .27
Shares 1,033,000.

Toronto Oils

Stock	Sales	High	Low	Close	Net Ch'ge
Alt East G	2100	335	330	335	−5
Alminex	2210	590	585	585	
Am Leduc	2000	16	15	15	
A Quasar P	1900	225	220	220	+10
Asamera	1500	$18⅛	18	18⅛	−⅛
Banff	2195	$10⅛	10⅛	10⅛	+⅛
Calvert	1000	23	22	23	+1
CS Pete	1400	850	835	850	−15
C Dehi	300	400	390	400	
C Ex Gas	1305	560	540	550	+10
C Gridoil	300	$11	11	11	−⅛
C Homestd	1400	$12⅛	12	12	+⅛
Cdn Sup O	1175	$33⅛	33⅛	33⅛	+⅛
Cdn Trient	300	$10⅛	10⅛	10⅛	+⅛
Cent Del	1875	$13	12⅛	12⅛	−⅛
Charter Oi	1800	835	800	800	
Chieftan D	775	985	965	965	−15
Clark Can	4100	275	255	255	−15
C East Cr	500	355	355	355	
C West P	300	150	130	130	−30
Dynamic	2500	206	201	201	−4
Ensign Oil	2330	250	245	245	−10
French Pt	7425	885	870	875	
Gr Plains	450	$25⅛	25⅛	25⅛	−⅛
Gt Coliads	425	485	475	485	+10
Int Helium	3085	43	43	43	+1½
Midcon	1000	57	56	57	+1
Mill City	2375	225	220	220	−5
Nat Pete	600	300	285	285	−5
N Cont	1100	175	172	172	−6
N Davies	6000	15	14	14½	−⅛
NCO pr	z25	$35	35	35	
Northld	1000	55	55	55	
Numac	2200	855	850	850	
Okalta	4000	29	28	28	
Permo	4400	118	107	115	
Peruv	500	45	45	45	+1
Petrol	100	143	143	143	+1
Pinnacle P	2600	110	110	110	−1
Place G	27500	168	161	165	−4
Ponder	14700	143	138	140	−2
Ranger	5290	$10⅛	10⅛	10⅛	−⅛
Scurry Rn	4970	$29	28	28	−⅛
Spooner	3100	280	270	275	
Syracuse	5000	285	255	280	+10
Triad	11000	485	455	480	−30
U Canso	1440	625	615	625	+5
U Canso w	750	360	350	350	
Un Reef P	9500	24	23	23	−2
Ulster P	13366	315	296	296	−9
Vandoo	1500	14	14	14	
Voyager P	400	470	470	470	−5
Wcoast P	z25	$10⅛	10⅛	10⅛	
W Decalta	2155	720	705	710	
W Decit w	500	320	320	320	−5
World Wde	300	305	300	305	

Primary Distribution

The shares of the following companies may be considered as being in primary distribution through the facilities of the Exchange pursuant to a Statement of Material Fact.

e — previously issued shares.

F Play w e	200	215	215	215	
F Farms	10460	375	330	365	+45
IHall e	900	580	535	535	−15

New York Holds On Under Pressure

Uranium Stocks Move Ahead on Deal Hopes

TORONTO (CP) — Prices were mixed in light trading.

A computer breakdown delayed trading results for most of the session.

Famous Players lost ⅛ to 12⅝ although the company's fourth-quarter earnings were 24 cents a share compared with 15 cents in the similar quarter last year.

Roman gained ⅛ to 15⅛ and Denison 1⅞ to 46½. Both stocks advanced strongly last week after Roman said it was negotiating sale of its 25-per-cent interest in the uranium producer to an unidentified bidder.

Triad lost 30 cents to $4.60. Triad said it has suspended preliminary exploration work on Arctic acreage under farmout from Panarctic Oils because of problems concerning rights of various parties.

Triad said the agreement may be changed substantially or terminated.

Steels were mainly weaker but Alcan on higher earnings rose a fraction to 29, while Canadian British Aluminum rose 1 to 23.

Kaiser added ⅝ at 18⅝ while Falconbridge was up 1¼.

Other gains were made in B.C. Forest, IOS, Canadian Breweries, Gulf Canada and Bell.

Valley Up Dollar

VANCOUVER — Valley Copper made the biggest advance in mines rising 1 to 18. Silver Standard added .11 at 2.16; Silver Chief was up .15 at 1.40. Dundee put on .09 at .65 and Nadina was up .10 at 3.90.

Among the losers were Casino off .25 at 4.40 and Magnum off .15 at 2.45.

Industrials were mixed. PWA was up ¾ at 11½ and Athabaska was up .25 at 4.75. Kaiser was strong at 18⅛ but Pace fell .40 to 2.35.

Advance by Dome

MONTREAL (CP) — Senior mines and oils highlighted a quiet session. Several senior mining issues made strong gains on small volume in a generally mixed market.

Among senior mines and oils, Dome Petroleum advanced 5 to 85½, Falconbridge was up 2 to 180, Denison 2 to 46½ and Hudson Bay Mining and Smelting 1 to 83¼.

Asbestos Corp. declined ¾ to 25⅝, Inco ⅛ to 48½ and Imperial Oil ⅝ to 20⅝.

Canadian International Power climbed 1¼ to 27¼ and B.C. Forest 1 to 34.

Prices Whittled

NEW YORK (AP) — The stock market held onto a small but rather broad gain as profittakers whittled at price increases rung up in a strong early rally.

Momentum of a strong upward surge Friday carried over into early trading but waned under selling pressure.

Near the market's close, several more small banks cut their prime lending rate to 8 per cent from 8½ per cent. This possibly could give the market another lift, analysts said.

The Dow Jones average of 30 industrials closed with a gain of 2.64 to 780.23 after having been up 6.93 in late morning.

The list of 20 most-active issues showed 11 advances, 7 declines, and 2 unchanged. Occidental Petroleum, up ⅝ to 22⅞ on 173,300 shares, led the group.

On the advancing side were steels, motors, electronics, utilities and chemicals. Aircrafts, rails, oils, building materials, and drugs were mostly lower.

London Stock Prices

LONDON (CP)—Stocks Closings: Assd News 24s 3d; Babcock and Wilcox 42s 9d; Blyvoors 24s 1½d; Bowater Paper Corp. 51s; Brit Am Tob 101s 6d; Brit Motors Holdings 10s 5d; Brit Oxygen 9s 2½d; Brit Petroleum 8[illegible]s 9d; Burmah Oil 60s 9d; Can Pac $17[illegible]; Charter Cons 87s 3d; Courtaulds 27s 6d; Daggafontein 2s 4d; Distillers 22s 9d; Dunlop 35s 6d; Elec and M 43s ½d; Free Geduld 113s 9d; Gen. Elec 28s 6d; Gr Univ Strs 8[illegible]s 9d; Hawker Siddeley 40s 4½d; Hud Bay 155s 9d; Imp. Chem 52s 7½d; Imp Tob 18s 3d; Int Pub Corp 14s 9d; Metal Box 56s; Rand 150s; Rolls-Royce 21s 6d; Shell Oil 67s; Tanganyika 44s 6d; Unilever 54s ½d; Vickers 31s 4½d; Woolworth 15s 7½d.

Bonds: Brit 2½s Consols £29 9/16; Brit Funds 1980-90 £97⅛; Brit 3½s £42 13/16.

Financial Times industrial index 384.1, up 4.4.

Grain Markets

WINNIPEG

	Open	High	Low	Close
Flax—				
May	290	290⅛	[illegible]	289⅛
July	285	286	285	285
Oct.	280¼	280¼	280⅛	280⅛
Rye—				
May	112	112	108⅛	108⅛
July	—	108	108⅛	108⅛
Oct.	108	108	108	108
Oats—				
May	73⅛	73⅛	73⅛	73⅛
July	—	74⅛	—	—
Oct.	—	75⅛	75⅛	75⅛
Barley—				
May	108⅛	108⅛	108⅛	108⅛
July	—	108	—	—
Oct.	—	108	—	—
Rapeseed—				
March	280	282	281⅛	282
May	285	290	289	290
July	290¼	295	292⅛	293⅛

CHICAGO

	Open	High	Low	Close
Wheat—				
March	151⅛	152⅛	151⅛	152
May	146⅛	147⅛	146	146⅛
July	138⅛	138⅛	137⅛	137⅛
Rye—				
March	116¼	116⅛	116	116⅛
May	114⅛	114⅛	109	110⅛
July	—	109	106	106⅛
Corn—				
March	122	122	121¼	121¼
May	123	123⅛	122⅛	122⅛
July	124⅛	124⅛	123⅛	123
Oats—				
March	58⅛	59⅛	58⅛	59⅛
May	61⅛	62	61	61⅛
July	62⅛	63⅛	62⅛	63⅛
Soybeans—				
March	255⅛	256⅛	255⅛	256⅛
May	260⅛	261⅛	260⅛	261⅛
July	264⅛	265⅛	264⅛	265⅛

BUSINESSMAN'S SPECIAL

Create your own Poor Boy Sandwich at our Sandwich Bar.

ONLY 99¢

Coffee or Tea included

12 'til 2—and After Theatre

McPherson

Seafood and Steakhouse

No. 2 Centennial Steakhouse

388-4741

FOR SALE OR LEASE

2929 DOUGLAS

BUILDING 11,200 sq. ft.

PARKING 18,000 sq. ft.

RON PAGE 382-0621

P. & R. INVESTMENT & DEVELOPMENT LTD.

Toronto Mines

Stock	Sales	High	Low	p.m.	Net Ch'ge
Acme Gas	1000	14	14	14	+1
Agnico	800	82	82	82	+2
Allied Mng	700	83	83	83	+1
Am Larder	3100	92	90	90	
ANG U Dev	1800	72	72	72	
Argosy	z100	62	62	62	
Armora	12200	15½	15	15	−⅛
Arcadia	3000	8	8	8	
Atl C Cop	z800	55	54	55	
Atlas Yk	1500	8	8	8	
Aunor	1025	220	216	220	+5
Bankeno	4482	570	550	555	+5
Barnat	3000	60	60	60	−1
B-Dqu	1000	18	18	18	−1
Bethlm	9726	$20	19⅝	20	
Big Nama	1000	27	27	27	+1
Black Bay	2500	11	11	11	
Bl Hawk	1000	42	41	41	−2
Bral Can F	1800	370	360	365	−10
Brameda	2700	[illegible]	625	625	−35
Broul Reef	2000	32½	32	32	−½
Brunswk	3370	815	800	800	−20
Bunk H	10000	15	14½	14½	−½
Cadiac	16540	12	11	11	
Calmor IB	600	70	70	70	−5
Cam Mine	z300	31	31	31	
Camfl	15100	282	277	277	−5
Cam Chib	925	$11¼	10⅞	11	+⅛
Camp RL	300	$16⅞	16½	16½	
C Tung	4100	195	190	195	
C Jamiesn	400	158	158	158	+7
C Keely	10500	4	4	4	−½
C Lencourt	8500	27½	26	26	−1
C Nisto	11019	22	21	21	
Candore	2000	12	11	11	−½
Cassiar	430	$17⅛	17⅛	17⅛	+⅛
Cent Pat	3500	280	275	275	−6
Chemaloy	4125	234	232	232	
Chestrvile	5000	20	19½	19½	−1
Chib M	500	62	62	62	−3
Chimo	2700	167	155	155	−8
Coin Lake	500	18	18	18	+1
Columb M	6400	79	73	73	−2
Comb Met	1194	17	17	17	+½
Conigo	2000	24	23	23	−2
Con Fardy	175	240	240	240	+20
C Marben	1200	580	575	575	−20
C Morisn	1325	330	310	320	−10
Con Negus	1000	15	15	15	
Con Nichol	1500	19	18	18	
C Rambler	520	93	93	93	−2
C Red Pop	7000	11	10½	10½	
C Rexspar	1200	103	100	100	
Conwest	2450	$15	14⅝	14⅝	−¼
Cop Fields	1700	160	156	160	
Cop Man	3000	18	17	17½	−½
Coulee	10500	28	26	26	−2
Craigmt	1770	$12⅛	12	12	−¼
Crowbank	6000	18	17½	17½	−½
D'Aragon	5500	28½	27	27	−1
D'Elda	11800	86	80	84	+3
Denis	10565	$46½	44	46½	+1⅞
Dicknsn	1320	195	186	190	
Dome	468	$54⅛	53⅜	54⅛	+1¼
D Explor	9200	235	218	218	−10
Dorsal	10200	32	29	32	+3
Dunraine	1300	33	32	33	
Dynasty	3090	$13½	13	13¼	−¼
East Sull	1333	620	615	620	
Endako	200	$14½	14¼	14¼	
F Nat Uran	700	60	60	60	
F Orenada	1000	19	19	19	
Fort Reinc	z100	71	71	71	
Frobex	32965	30	25	27	
Gnt Mascot	2562	294	285	294	−5
Goldray	300	180	180	180	+5
Goridrm	5330	500	480	480	+10
Grandroy	2100	45	45	45	
Granduc	500	$10⅛	10	10	−¼
Green Pnt	1000	19	19	19	
Gulch	z200	18	18	18	
Gunnar	2500	154	150	150	−3
Hdway	28000	8½	8	8	−½
High-Bl	100	450	450	450	+10
Hollinger	390	$29¼	29¼	29½	
Huds Bay	565	$84	83¼	84	+1
Int Bibis T	500	21	21	21	
Int Mogul	900	$15	14⅞	14⅞	+¼
Iso	5450	240	230	230	−7
Jelex	z200	30	30	30	
Joliet	500	28	28	28	−½
Jonsm	11500	14½	14	14	
Joutel	3850	145	140	140	+1
Jowsey	7500	61	58	61	
Kam Kotia	3000	320	310	320	+10
Kenn Hold	z200	30	30	30	
Kerr Ad	11587	$13⅝	12⅞	13⅜	+⅜
K Anacon	3442	50	48	50	
Kirk M	11309	11	11	11	+½
Kirk Twns	9700	65	60	65	+3
Lab Min	z59	$28¼	27⅝	28¼	
Lacanex	4200	140	130	131	+1
Lacanex w	z400	48	48	48	
L Duf	16785	$19	17⅜	19	+⅝
Lakehead	1000	28	26	28	+3
L Osu	2000	18	17	18	+1½
L Shore	z50	320	320	320	
La Lus	400	$11	11	11	
Langis	5700	13	10½	13	+1½
Leitch	2550	240	230	235	
Lt Lac	z50	210	210	210	
Lytton M	3410	395	380	395	+15
Madeline	9708	460	420	450	+10
Man Bar	3300	105	96	98	−2
Martin	2000	17½	17½	17½	−1
Match	3000	16½	16½	16½	+¼
Mattgmi	5270	$29⅝	28	28	−⅞
Maybrun	1500	22	22	22	+1
Mc Adam	5600	81	80	80	−1
Mc Intyre	220	$184½	184½	184½	+⅜
Mentor	500	45	45	45	
Meta Uran	2700	22	22	22	+1
Midrim	1517	38	36	38	
Min-Ore	5000	12½	12	12	
Ml Wright	7300	30	29	30	
Multi-Ml	4800	80	75	78	−2
New Bid	300	5½	5½	5½	+½
New Cal	3000	29	29	29	
Newconx	600	700	700	700	
N Goldvue	2000	6	6	6	
N Imperial	9728	305	300	300	
N Kelore	300	5½	5½	5½	
Newlund	4300	19	18½	18½	−1
N Que Rag	7000	$24	23	23	
N Senator	5600	24	23½	23½	
Noble M	3800	340	325	325	−5
Norbaska	z200	18	18	18	
Norgold	2000	8	7	7	
Norlex	37200	46	42½	43	−2
N Coldstm	2300	152	151	151	+1
Northgat	2529	$16⅛	15⅞	16⅛	+⅛
N Rock	3020	48	45	48	−5
Nudul	3300	11½	11	11½	
Obaska	23000	18	17	17½	−½
Opemska	3660	$13⅛	13⅛	13⅛	+⅛
Orchan	100	390	390	390	−3
Pamour	400	207	207	207	−3
Paramaq	2000	7½	7½	7½	
Patino	5148	$48⅛	46⅛	48⅛	+1⅛
Pce Expl	2100	105	101	103	
Pick Crow	2009	32	31	32	−1
Pine Point	1402	$36⅛	36	36	−½
Placer	550	$47	46⅝	47	
Prado Exp	300	345	330	330	+5
Preston	4500	$11⅛	11	11⅛	+¼
Pure Silv	3050	315	300	305	
Pyramid	3000	50	50	50	
Que Man	1100	22	22	22	
Q Mattgmi	3400	90	89	90	+4
Radiore	2090	42	41	42	+1
Rayrock	1500	180	177	177	−3
Rio Algom	2819	$20	19½	19½	
Rio Alg c w	1100	490	430	460	+15
Roman	41281	$15⅜	14⅞	15⅛	+⅛
Ryanr	20500	16	16	16	
St Fabien	2000	20	20	20	
Sherr	21655	$24⅝	24⅛	24⅛	
Silvrfids	150	267	267	267	−5
Sil Miller	2000	10½	10½	10½	−1
Silvmq	4008	35½	35	35½	+½
Sisco	4550	285	268	285	+20
Steep R	1325	410	395	395	+5
Sud Cont	3000	28	27	28	
Sullivan	1997	700	685	685	+5
Teck A	10932	740	725	740	
Teck Cor B	800	650	630	630	−60
Texmont	2350	68	66	66	−4
Texore	3500	25	25	25	+1
Tex-Sol	2550	40	38	38	−2
Tombill	2200	132	130	130	+1
Tontine M	1838	190	186	186	−5
Tribag	1600	119	115	115	−5
Trin Chit	4000	27	27	27	+1
Tundra	300	16	16	16	+1
U Min	10009	29½	28	28	−½
U Asbesto	500	440	440	440	−10
Un Keno	z10	685	685	685	
Upp Can	3700	213	205	205	−7
Urban Q	2000	14	14	14	
Vespar	4000	42	40	40	
West Mins	6000	425	415	415	−8
Wilco	1500	33	32½	33	
Wilroy	14200	107	102	105	
Wr Harg	200	180	180	180	−5
Yk Bear	550	685	680	685	−6
Yukon C	600	180	180	180	
Zulapa	3000	15	15	15	+2

Dividends

Beaver Lumber com 13 cents "A" 25 cents payable April 1; record March 10; xd March 6.

Imperial Tobacco 18 cents payable March 31; record March 10; xd March 6.

Westfair Foods "A" 50 cents payable April 15; record March 13; xd March 11.

Laidlaw Motorways com 10 cents payable March 28; record March 9; xd March 5.

Anglo Canadian Pulp and Paper Mills com 9 cents payable April 8; record March 20 xd March 18.

London Metal Markets

In pounds sterling per metric ton.

	Close		Prev. Close	
Copper—Wire Bars				
Spot	717	718	720	722
Forward	698½	699	700	701
Sales 4,025 tons.				
Tin—				
Spot	1563	1565	1550	1551
Forward	1542	1544	1531	1532
Sales 340 tons.				
Lead—				
Spot	128	128¼	126⅛	130⅛
Forward	132⅜	133	132⅛	133⅜
Sales 97 tons.				
Zinc—				
Spot	124⅛	124⅛	124⅛	125
Forward	128⅛	128⅛	128⅛	128⅛
Sales 1,280 tons.				

Golds

LONDON (AP) — Closing gold prices Monday in dollars an ounce: London $35.00; Paris $35.69; Frankfurt $35.12; Zurich $35.05; Hong Kong $38.04; Beirut $35.00.

How They Finished

GROUP AVERAGES AT TORONTO

Banks	225.80	−.49
Beverages	131.82	−1.56
Chemicals	110.98	+2.19
Communications	262.78	+3.09
Construction & Material	71.36	+.93
Food Processing	230.95	+.39
General Manufacturing	126.86	+.55
Industrial Mines	184.08	−.55
Merchandizing	314.61	−3.45
Oil Refining	147.74	−1.38
Paper—Forest Products	118.74	−.06
Pipelines	162.98	−.03
Real Estate	128.75	−1.41
Steels	149.31	−1.15
Trust and Loan	169.00	+.38
Utilities	137.83	+1.07

UP 6; DOWN 10.

Vancouver Trading

INDUSTRIALS

Stock	Sales	High	Low	Close	Net Ch'ge
Atabasca	1200	475	475	475	+25
Balco	200	$7	7	7	+½
Block Bros	400	$5½	5⅛	5⅛	−¼
Bur Dry Dck	200	$5	5	5	
Capt Inter	18200	340	330	335	+5
Cky Savgs	100	$7½	7½	7½	−¼
Cornat Cred	700	160	160	160	+20
Crestwd K	300	265	260	260	+5
Cuningh Drg	100	$11	11	11	
Dawson Dev	150	$7	7	7	−¼
Dogn Suds	600	250	240	245	
Doman	245	445	445	445	−5
Domtar	100	$16⅛	16⅛	16⅛	
Driver	5600	90	85	85	−5
EDP	200	455	455	455	−20
Field Strs	245	$8⅜	8⅜	8⅜	
Finning	200	$12⅜	12⅜	12⅜	
Gt Natl	1000	110	105	105	−5
Grouse Mtn	1000	235	225	225	−10
Grow Wine	100	200	200	200	
Ham Hrvy	100	350	350	350	
Hse Stein	550	$6⅛	6	6⅛	+¼
Hys	550	450	450	450	
Ibex	100	450	450	450	−50
Integ Wod	1100	355	350	350	
Int Brew	200	425	425	425	
Int Hydro	200	350	340	340	−35
Int Land	100	430	430	430	
Ionarc	800	370	370	370	
Jonstn Trm	320	$9⅜	9⅜	9⅜	
Kaiser	375	$18⅛	18⅛	18⅛	+½
Key	1400	80	80	80	
Melton	550	$140	135	135	
Micro Grph	1200	170	165	170	+5
Mohawk pfd	100	$5⅛	5⅛	5⅛	
Mohawk	300	475	475	475	−25
Neonex	1100	$6⅝	6⅝	6⅝	
Noranda	500	$35⅝	35⅝	35⅝	
NWL Fin	15775	415	400	410	−10
OK Helic	500	375	370	375	+5
OK Holds	100	375	375	375	
Pace	2200	250	235	235	−40
Pac Wst Air	2850	$11½	11⅛	11½	+¾
Q Bdcst	500	$7⅛	7⅛	7⅛	
Straits Tow	100	$6⅛	6⅛	6⅛	
Trs Can Glas	600	$5	5	5	
Utd Prov	200	240	240	240	+5
Wall Redek	600	$5	475	5	
Wardair	2700	160	150	160	−5
Wst Brec pr	100	$26⅛	26⅛	26⅛	
W Her wts	200	115	115	115	
Wst Relty	300	475	470	470	
Whonock Lb	100	$8⅛	8⅛	8⅛	−¼
Woska	1000	$7	7	7	
OILS					
Allied Rox	25800	80	78	78	−2
Balindry	51700	176	170	170	−5
Bison	700	220	210	220	
Bralorne	1300	220	220	220	
Castle	100	250	250	250	
Colonial	17500	140	135	137	+1
Com Oil	2000	18⅛	18⅛	18⅛	−½
Dynalta	260	350	350	350	
Embassy	10650	70	68	68	−3
Five Star	22000	25	24	24	−2
Futurity	11200	40	38	38	−1
Gt Reef	2000	59	58	58	
Gold West	3000	50	48	50	−1
Manhatan	1493	68	68	68	
Midland	1060	10⅛	10⅛	10⅛	−⅛
Peace Riv	6060	13	11	11	−1
Plains	9700	40	38	40	
Pondery	200	135	135	135	−5
Roy Can V	1200	185	180	180	+10
Share	1112	22	22	22	−1
South Pac	4000	25	25	25	
Syracuse	300	260	260	260	
Trs Cda R	2600	134	125	134	+9
Utd Bata	35020	300	275	280	−5
MINES					
Adanac	10850	320	305	310	−5
Adera	12900	61	56	56	−3
Ajax	500	17	17	17	−1
Alice Lk	50800	112	107	107	+2
Alwin	4500	130	126	126	−1
Anuk	3500	38	37	37	−1
Aringtn Sil	3500	43	42	42	−1
Arctic Gold	6800	43	42	43	
Atlas X	4800	145	140	140	−5
Avino	4100	280	265	265	
Benson	1000	39	38	39	−1
Beth Cop	100	$30	30	30	
Blue Star	4000	13½	13½	13½	+½
Bornite	1100	25	23	25	+2½
Boswell	3000	50	46	50	+2
Brameda	3300	650	625	625	−40
Brenda	3420	$14⅛	13⅞	14	
Brenmac	17100	68	66	66	−1
Buttle Lk	12400	405	385	390	
Buval X	9500	40	39	40	
Calico	4000	25	25	25	+3
Calta	1000	49	49	49	+4
Capri	15500	97	90	91	−4
Carib Bel	1300	53	53	53	+3
Carib Gold	300	80	80	80	
Cascad Mly	4200	73	65	73	+13
Casino Sil	45130	470	425	440	−25
Chalwy	3000	39	38	38	−1½
Church Cop	350	710	700	700	
Cast Silv	26850	85	77	80	−3
Cns Ad Ast	7000	42	38	38	−3
Cns Gem x	2500	18⅛	18⅛	18⅛	+⅛
Cns Skeena	21300	50	47	50	+3
C Van Tor	3800	25	24	24	+1
Cont Inch	4500	37	36	37	−1
Cnt Mckny	1000	15	15	15	−1
Cnt Potash	2000	9	9	9	+1
Cop Rdg	11800	125	110	125	+5
Cornat Gif	1000	32	32	32	
Coronet	10000	58	56	57	+2
Crownex	5415	48	42	42	−5
Croydon	8000	42	41	42	+1
Cumont	500	43	43	43	
Dav Keys	5400	425	405	415	−10
Dolly Vard	10600	50	50	50	
Dundee	90800	66	60	65	+9
Dusty Mac	8430	70	65	68	+3
Dynasty	550	$13¼	13⅛	13⅛	
Earlcrst	1500	14	14	14	
Early Bird	7800	140	135	135	−10
Enex	1500	50	50	50	−2
Falaise	8000	61	52	55	−8
Giant Ex	500	34	34	34	
Gibraltar	9383	435	415	430	+5
Gradore	1400	14	13½	14	
Granduc	725	$10	10	10	−¼
Gunn	13900	76	71	73	
Hart	3000	130	120	130	
Hearne	1700	75	70	75	+3
Highl Chif	6500	22	20	20	−3
Highmnt	3630	415	400	400	−10
Hogan	2000	38	38	38	+3
Homestke	1000	12	12	12	
Hud B Mtn	3200	25	24	24	
Interpr Sil	9000	52	50	50	−1
Int Tech	7500	74	72	72	
Jaye	6500	13	12	12	+½
Jericho	7800	13	12	13	+1
Kalco	1500	24½	24	24½	
Kamad	300	125	115	115	−5
Kelly Lk	2250	30	30	30	+1
Kimbriey	1000	43	42	42	−4
Kopan	230025	31	28	30½	
Largo	9500	78	77	78	+1
Laura	2200	35	34	34	+2
Lond Pride	3000	26½	26	26½	−½
Lornex	162	950	950	950	
Magnum	3350	265	245	245	−15
Mariner	1000	25	24	24	
Marin rts	45300	½	½	½	+½
Mid Wst	3200	15	15	15	
Min Mtn	28000	60	55	57	
Minex	6900	35	32½	32½	−½
Molymne	3000	26	26	26	
Nadina	20650	390	375	390	+10
Nat Nickel	13500	110	106	107	−1
Native	2500	26	22	22	−3
Nev Cinch	2600	42	40	40	+1
New Cronin	3000	13⅛	12½	13⅛	+½
N Privater	1000	14	14	14	−1
New Taku	2000	15	15	15	
New Terr	5000	18	17	17	−4
Nickel Hll	2500	32	31	31	
Norcan	31000	41	37	37	−3
North Pac	1000	40	38	38	
Nthwst V	6000	180	175	175	−1
Oro	500	39	39	39	
Pac Asb	10002	340	325	335	−5
Pac Sil	1000	24	23	23	−2
Paramnt	8000	70	66	70	+5
Pathfndr	500	90	90	90	
Peel	1100	16	16	16	
Pine Lk	2000	49	47	49	+2
Pinnacle	7000	90	81	85	
Polaris	1000	14½	14	14½	−½
Primer	1000	24	24	24	
Pyramid	500	48	48	48	
Quatsino	1000	15	15	15	
Riviera	1500	38	35	35	−3
Rodstrm	1000	21	20	21	+1
Ring Hlls	5000	36	35	35	
Roy Agass	1000	38	35	38	−2
San Doh	2500	17	16½	17	
Shield	600	279	270	270	−10
Sileurian	6500	46	44½	44½	−½
Sil Arrow	14600	164	150	155	
Sil Butte	4500	15	14	15	+1
Sil City	4000	50	50	50	
Sil Chief	17500	140	125	140	+15
Sil Standrd	13000	230	208	216	+11
Sil Star	4500	58	57	57	−1
Slocan	1000	23½	23½	23½	+½
South Seas	2200	85	85	85	+15
Spartan	2000	42	40	41	+1
Stall	700	128	128	128	+1
Stanger	5300	75	73	74	+1
TC Ex	6000	82	77	77	−5
Taseko	1500	45	40	40	
Taseko	1500	45	40	40	−5
Tay	1700	50	47	50	
Torwest	14000	54	53	53	−1
Trecnt Res	1000	24	24	24	
Trojan	7400	88	88	88	+1
Utica	4200	210	200	205	−5
Valley Cop	1119	$18	17⅝	18	+100
Vananda x	9800	17	16	16½	−½
Vanmet	2500	15	14	14	
Ventures	3000	23	23	23	
Venus	3100	180	175	180	+6
W Cst Res	6000	27	27	27	+1
Wstn Buff	1000	26	26	26	+1
Wstrn Mns	1600	425	415	415	−5
Westland	3600	50	48	48	−2

Interim Listings

VAncouver (cp)—Following are Monday's closing bid and ask quotations on Vancouver Stock Exchange interim listings—former over-the-counter issues given a probationary period to meet requirements for full listing on the exchange.

Stock	Bid	Ask	Stock	Bid	Ask
Altair	21	25	Junipr	60	61
Alvija	75	78	Kaza		25
Amal Rs	15½	16	Keigien	12	15
Amer Ur	22	25	Kelver	26	28
Anglo W	40	43	Kleanza	20	25
Annmar	16	18	Komo X	18	
Arcadia	65	68	Larong	20	
Ardo	30	34	Lexing	153	155
Bayind	75	79	Low Val	20	22
Bell Moly	38	45	Lucky St	18	
Berton	100	110	Manor	25	30
Blck Gt	70	80	Midnght	11½	14
Blue Glch	40	45	Moly Win	28	30
Bomarc	90	100	Monrch	32	40
Bonnet	51	60	Montan	47	50
Boundry	38	45	Morsby	20	25
Brycon	140	140	Moroco		67
Buffalo	70	80	NMine	75	85
Bullion	72	75	Norex	94	95
Buringt	20	25	Nrth Isl	50	70
Calix	22	24	Nrthstr	60	65
Cambdg	53	54	Ortega	16½	18
Cdn Barr	55	59	Pac Nth	20	25
Cannoo	40		Payco	12	16
Crdwell	34	40	Rackla	40	42
Carib M	22		Ramda	20	24
Carlin	31	33	Ram Int	45	50
Centex	36	40	Rayore	45	50
Christna	16	18	Reco	25	29
Cinola	20	22¼	Red Mot	66	68
Citaton	300	305	Red Rck		25
Clfax	34	37	Rchwd	430	440
Clevind	16	18	Rmrck	20	25
Coin	50	54	Rose Ps	45	50
Condor	68	70	Sabina	90	96
Concord	25	30	St Mary	11	15
Conjur	20	23	Saman	12	13
Cop Gt	22	24	San Jac	20	24
Criss Crk	60	63	Selon L	120	130
Dalex	26	31	Shasta	75	80
Darel	33	37	Sheba	30	40
Del Kirk	60		Sher Le	11½	30
Dom Bab	70	75	Silmon	25	
Donna	26	27	S Crhsll	60	63
Dorita	37	45	Silve	40	50
Dy Namo	22	30	Siv Sprng	95	105
Edgew	130	138	Spa	13	20
Empire	23	28	Spec Air	25	30
Empror	20		Specul		65
Everst	120	121	Spenho	30	34
Farbrn	30	45	Stelako	24	25
Fawn By	31	36	Sunrse	30	34
Fed Mng	40	45	Swim Lk	14	
Frntr	80	85	Tansly	21	23
Gt Met	30	35	Teknol	31	40
Glen Cop	42	48	Tower	140	15
Gold Gat	51	52	Trs Cul	37	39
Grt Slve	38	40	Tremr	18	20
Grnmac	12	15	Univ Pt	25	28
Gulf Tit		40	Valnic	20	25
Hanna	40	65	Vngurd	32	34
High Mrc	50	60	Vargas	35	40
Holbrg	27	33	Watlod	9	11
Hub	38	45	Whit Rv	25	30
Hunt Bas		32	Wollas L	32	60
Imp Met	88	90	Zenith	28	40
Iroqois	17	20			

Mutuals—Bonds

MUTUAL FUNDS

Fund	Bid	Asked	Fund	Bid	Asked
All Cdn Com	758	807	Inv Mut	526	576
All Cdn Div	867	948	Mut Accu	561	581
All Cdn Ven	411	449	Mut Bond	834	871
Amer Grow	587	645	Mut Bond In	444	484
Andreae Eq	382	417	Mut Growth	576	630
Assoc Inves	522	527	Mut Income	524	584
Beacon Gro	627	685	Natresco	1302	1380
Can Growth	644	706	Nat Res	774	846
Cdn Chan V	647	708	Pac Comm	603	653
Cdn Gas E	1309	1435	Pac Div	606	668
Cdn Inves F	439	482	Pac US	448	[illegible]
Cdn Trusteed	459	502	Prin Growth	515	563
Canafund	6253	6866	Prov Mut	667	729
Capital Grow	858	881	Prov Stock	602	650
Coll Mut	711	780	Regent Fund	907	981
Com Intl	1317	1442	Rovfund	540	587
Com Intl Lev	390	494	United Accu	487	535
Corp Inves	621	685	United Amer	267	288
Corp Inves S	562	648	United Ven	457	502
Dom Comp	479	521	Uni Sav Eq	683	745
Dom Div	321	349	West Growth	578	635
Dreyfus	1180	1290	Yorkshire Gr	606	666
Entares Inv	[illegible]	846			
Eur Growth	698	768			
Fed Finan	466	512			
Fed Growth	522	574			
Gis Comp	919	1005			
Gis Income	369	404			
Growth Eq	699	768			
Harvard	719	786			
IOS Venture	432	472			
Inter Growth	674	737			
Inv Growth	1088	1196			
Inv Intnl	738	830			

INDUSTRIALS

	Bid	Asked
Acres pfd	86⅛	87½
AGF Special	328	335
Bell pfd	45⅜	46⅛
Budd Units	580	610
CPI Com	13⅜	14½
Facs	5	15
Guard Grow	7⅛	7⅛
Jolly Jumper	3⅛	4⅛
Steadman In	7⅛	8⅛
Medcom	3	3⅛
Microsystems	11⅛	11⅛
Multi Access	8	8⅛

BONDS

Dom of Canada				
Do	4¼	72	92.60	92.80
Do	5½	75	88	88¼
Do	8	78	98⅝	99
Do	4⅛	83	71¼	71⅛
PROVINCIALS				
Alta Tel	8	89	96⅝	97⅛
Man Tel	8	89	96⅝	97⅛
NB	8⅛	89	96⅛	97
Nfld	8	89	94⅛	96⅛
NS	7⅛	88	94⅛	95⅛
Ont Hy	8½	94	95½	96
PEI	7⅛	88	93⅛	94⅛
Que	8⅝	89	96	97
Sask	7⅛	88	93⅛	95⅛
NB	9½	94	102	102⅛
INDUSTRIALS				
Bell Tel	9	70	101⅛	102
CPR	8⅛	74	101	101½
Eaton	8⅛	89	99⅛	100
Gulf Oil	8⅛	74	98⅛	99⅛
Imp Oil	8⅛	74	99⅛	99⅛
NWU	9⅛	94	101	102
Pac C	9⅛	95	102	102½
Sim L	9⅛	89	99⅛	100½
Sim S	9½	75	102⅛	103⅛
NB Ac	9⅛	75	100	100⅛
CONVERTIBLES				
Alta G	7⅛	88	105⅛	106½
Con G	5⅛	89	73	81
Sim S	4⅛	89	86	94
Scurry	7¼	88	98	100
Tr C P	5	89	76	78
WC Tr	5⅛	88	78	80

Stock quotations apart from Canadian Press Toronto trade are supplied by Richardson Securities, Pitfield Mackay Ross & Co. Ltd., Royal Securities Corp., A. E. Ames & Co., Pemberton Securities and McLeod, Young, Weir & Co.

Gillespie, Hart & Co. (1958) Ltd.

INSURANCE AGENTS and BROKERS

T. R. WOOLISON

Managing Director

114 Yarrow Bldg., 645 Fort Street

Phone 384-1181

ANNETT MACKAY LTD

BONDS - HIGH INCOME

CORPORATES AND GOVERNMENTS

With downtrends apparent in some interest rates, suggest investors exchange short-term money into high-yield medium term bonds—Extendable Bonds—Canada Savings Bonds. For details call Mr. Hudson.

ANNETT MACKAY LTD.

MEMBERS VANCOUVER STOCK EXCHANGE

STOCKS · BONDS · MUTUAL FUNDS · INVESTMENT DEALERS

623 YATES STREET — 388-6401

PRESTIGE SALES

Would you like a prestige business of your own, without capital investment? A compact territory where you wouldn't be away from metropolitan Victoria.

We are looking for an ambitious young man to counsel with and advise businessmen on a much needed service. Salary and guarantee. Excellent training program at large mid-western university, in company home office, and on the job. Generous benefits and pension plan. Management opportunities.

Minimum earnings 1st year $8,000 but average earnings 1st year much higher than this. Possible to earn over $15,000 1st year and then build up.

For a confidential interview Phone John Suckling

Victoria — Tues. Thru Thurs. Between 5-8 p.m. — 658-1170

WE HAVE MOVED

TO

1318 BLANSHARD ST.

(Next to the Library)

Swinerton, Stewart Clark Ltd.

385-2481

Newspaper Advertising Stimulates Buying

Business Topics by HARRY YOUNG

Suds Deal Casts Its Shadow

The full impact of the acquisition of Canadian Breweries will be felt by Rothmans of Pall Mall Canada in the first quarter of this year. Rothmans paid more than $120,000,000 last year to buy 51 per cent of Canadian Breweries shares.

John Devlin, chairman of Rothmans, in announcing his company's consolidated accounts for the six months ended Dec. 31, said that in the current quarter, the dividend commitments on its new preferred shares used to finance the breweries deal would be more than the earnings for the period ended March 31.

This was due, he said, to the fact that brewery sales are usually low in this part of the winter season.

FISCAL YEAR

At the halfway stage in Rothmans fiscal year, and with Canadian Breweries accounts consolidated for the months of November and December only, the net earnings were $2,364,000 ($1.48 a common share), up 4.2 per cent from $2,268,000 ($1.42 — restated).

Cumulative earnings available to common shareholders at March 31 are thus expected, according to Devlin, to be less than the $2,364,000 at Dec. 31.

BRIGHTER SIDE

The brighter side of the picture for shareholders is that its tobacco business is again on the upgrade.

Tobacco sales in the six months were up 15 per cent at $118,171,000; unit cigarette sales rose 12.1 per cent and tobacco operation revenues rose to $7,011,000 from $5,049,000 a year ago.

□

BANK PROFITS RISE

A 14-per-cent increase in net profit for the first quarter of the current fiscal year is reported by the Canadian Imperial Bank of Commerce.

For the period ended Jan. 31, CIBC earned $9,157,059 (26.3 cents a share) against $8,030,454 (23 cents) in the corresponding period of 1969.

Assets of the bank at the end of the quarter were $9,328,000,000, up $371,000,000 over the last 12 months.

□

ALCAN AT FULL THROTTLE

Alcan Aluminum Ltd's smelters operated at capacity in 1969 to produce 1,909,000 tons of aluminum, and the company reported a net income of $88,913,931 ($2.62 a share) during the period.

This was a gain of more than 22 per cent on the previous year, when the net income was $71,577,194 ($2.14).

N. V. Davis, president, said that although production was held down in many ways, other expenses were making it increasingly difficult for the company to attain a "reasonable return on assets involved."

Total assets at end 1969 were more than $2.15 billion.

□

OVERKILL FEARED

Not enough recognition is being given to the importance of the role of small business in the Canadian economy, says Harold Kerrigan, president of Crown Trust Co.

In criticising the white paper tax reforms, Kerrigan says the proposed removal of the low rate of 21 per cent on the first $35,000 of corporation profits has touched off a tide of indignation.

GAINS TAX

The capital gains tax, combined with the "punitive and confiscatory" gift and estate taxes, is taking too much out of the private sector, and proposals for a tax on realized gains, the five-year revaluation and a tax on the sale of one's home, are unjust, he said.

"Even the most outspoken supporters of the government recognize the overkill factor," he said at Crown Trust's annual meeting.

□

WRONG FOR CANADA

Another group to harass Finance Minister Benson in his efforts to achieve tax reform is the League of Concerned Canadians, a Vancouver professional group seeking Canada-wide membership like that of Toronto's Council for Fair Taxation.

"The whole concept and philosophy of the white paper is wrong for Canada and a threat to the future of all Canadians," says Charles Locke, chairman.

'NO PARTY LINK'

The group, which says it is not associated with any political party, is launching a membership drive in major centres across Canada, solely because it is convinced with the economic effects of the white paper.

"We want Canadians to wake up and realize that just as they have a duty as taxpayers, they have a right to know why and how their money is being spent," said Locke.

□

TIRE FIRMS UNITE

Not a merger, but a union of their operating activities, is announced by two leading European tire manufacturing companies.

Dunlop Co. Ltd. and Pirelli S.P.A. have agreed in principle for each group to take a substantial share — between 40 and 49 per cent — of the other's stock, based on valuation of the two companies.

Both firms are about the same size and similar in organization and management practice.

The plans will be put before the respective shareholders for consideration.

The companies plan to preserve their trade names — Dunlop and Pirelli. They sell between them about $2.25 billion a year and employ 178,000 people throughout the world.

High Taxes, Low Profits Pinch British Television

By HAROLD MORRISON

LONDON (CP) — Beset by heavy taxes and falling profits, commercial television in Britain has fallen on hard times—including Scottish TV, which Lord Thomson once described as a licence to print money.

"My remarks may have been a bit injudicious but were true at the time," says the Canadian-born publisher who under subsequent rules of a governing body was forced to reduce his control of Scottish TV to 25 per cent two years ago.

When Thomson launched Scottish TV in 1957, the company soon began to make high profits. Other regional operators, from London to Aberdeen, also found they were mining a rich source of revenue. Advertisers were eager to get their products on the "box," through the single commercial channel shared by 15 program companies.

PRESTIGE ITEM

"At one time, an advertiser didn't amount to anything if he didn't promote on TV," recalls one TV official. "It was a matter of prestige as well as sales."

But the government was also aware of the TV profit potential. A graduated levy, ranging up to 47.5 per cent, was imposed on advertising revenue. This was in addition to the universal company income tax and the rent paid to the Independent TV Authority, the governing body, for use of transmitters.

Added to these costs are current heavy outlays necessary for studio and other conversions for transmissions in color.

PROFITS CUT

As long as revenues kept rising, the TV operators were happy. But as the operators now find, advertising revenue has not kept pace. Some of the biggest companies have been forced to cut profit forecasts by 50 per cent. Others, including Scottish TV, have found that their profits have almost vanished.

Scottish TV is currently about £500,000 (about $1,300,000) behind in its rent to the TV authority.

"These are difficult times for the whole TV business," Thomson said in an interview. "Advertising revenue has fallen off badly. Business has been affected by the government's economic squeeze. Business will come back, but everyone seems to be waiting for the April budget."

Thomson and many of his TV colleagues are hoping that the government will have pity on the industry and reduce what they describe as the "back-breaking" levy. They have a feeling that though this may be a "stand-pat" budget, the government would not want to see the operators pushed into bankruptcy.

Unions Meet

Railway Strike Blocked

WASHINGTON (AP) — A federal judge Monday blocked a strike against one United States railway, and a union spokesman said the only recourse of four AFL-CIO shopcraft unions may be to stage a U.S.-wide rail strike.

"The possibility of a nationwide rail strike certainly looms larger," said chief union negotiator William Winpisinger after the preliminary injunction handed down by U.S. District Judge Howard Corcoran blocked a strike which was to have started at midnight Monday night. This walkout presumably would have sparked a nationwide lockout.

"The only other alternative is an appeal that would mean months of litigation," said another union source of the dispute that has already dragged out for 15 months.

The unions scheduled a meeting today on whether to stage a national strike or appeal Corcoran's ruling.

HALT STRIKE

Corcoran ruled that since the unions had agreed to nationwide bargaining in the case involving some 45,000 rail repair and maintenance workers, it was illegal for them to try to "whipsaw" the industry by striking one company at a time.

The injunction superseded temporary restraining orders that since Jan. 31 had halted a strike against one line, the Union Pacific, and the industry's preparations for a nationwide lockout to shut down the entire industry in retaliation.

Corcoran ruled the question of the legality of the lockout, challenged by the unions, was moot since he barred a strike but that he considered it legal under the circumstances.

Commonwealth Loss

Investors Plan Trust Protest

VANCOUVER (CP) — The Commonwealth Investors' Action Committee is continuing its fight to get compensation for losses following the collapse of the Commonwealth Trust group of companies.

The committee says it will continue to push for a meeting with the British Columbia cabinet to determine if the government plans to reimburse investors at all for their losses.

"We're still trying to find out if Attorney-General Les Peterson or Premier Bennett will let us sue the government," spokesman Lauren Warren said Saturday.

The group was told at a Saturday meeting that so far no replies have been received to letters written to the cabinet, only from various MLAs.

The group plans a demonstration March 9 in front of the Vancouver courthouse, when Commonwealth liquidators Yorkshire Trust will be holding a meeting of creditors and shareholders.

Unemployment Fund Fails In Massey-Ferguson Plant

TORONTO (CP) — Repeated layoffs and short work weeks at Massey-Ferguson have wiped out the $2,000,000 supplemental unemployment benefit fund designed to pay employees 90 per cent of their regular salaries during shut-downs.

"We never expected this would happen," George Specht, United Auto Workers sub-regional director, said Monday.

"This means guaranteed salaries or a wholly company-financed fund to cover layoffs will be a major issue when we negotiate the next contract."

The present collective agreement between Massey-Ferguson and the UAW expires next Dec. 15.

Some 1,400 plant workers learned about the empty kitty when they were laid off last week. They were expecting payments to tide them over until March 9 when the plant reopens.

The fund called for the company to contribute five cents an hour when it started two years ago and seven cents an hour starting last year to be used in the event of layoffs.

The money is paid by the company to a trust company. But no one expected so many layoffs. And with repeated short work weeks, employer contributions became smaller.

Meetings

TUESDAY

- Victoria Electric Club, 455 Belleville, 12:05 p.m.
- Kiwanis Club of Victoria, Empress, 12:10 p.m.
- Victoria Aged Pensions' Association No. 3, 1616 Blanshard, 1 p.m.
- Old Age Pensioners' Organization No. 5, Senior Citizen's Building, Centennial Square, 1:30 p.m.
- Kiwanis Club of Saanich, Red Lion Motor Inn, 6:15 p.m.
- Esquimalt Lions Club, Carlton Club, 6:30 p.m.
- Victoria Horticultural Society, 1528 Cook, 7:30 p.m.

ACME SUPPLIES
"The Janitors' Downtown Stockroom"
"ACME WHITEX"
NON-PHOSPHATE LAUNDRY SOAP
- Bio-Degradable
- Anti-Pollutant

Powerful cleaning action. Equal to the best detergents in cleaning power, when used in Victoria's soft water, but with—
NO POLLUTING AGENTS
FIGHT POLLUTION
Use
"ACME WHITEX"
ACME SUPPLIES
The Janitor's Downtown Stockroom
1917 QUADRA ST.
(Opposite the Curling Rink)
383-5850 383-8822

No Better Security Than Good Real Estate
(Look what your own home is worth today)

63-Suite Apartment Block	$1,200,000
A Major Hotel	$1,500,000
43-Suite Apartment Block	$560,000
A Choice 7-Suite Block	$100,000
Large Side-by-Side Duplex	$42,000
Small Side-by-Side Duplex	$21,000

PRINCIPALS ONLY—For a confidential interview on the larger properties—See
PETER BROWN — of
ARTHUR E. HAYNES (1966) LTD.
(Est. 1910)
739 FORT STREET 386-3271
After Hours: 658-8168

Now available from Nesbitt, Thomson
The latest issue of our monthly Investment Review highlighting a report on
THE CANADIAN OIL INDUSTRY and the MAJOR EXPLORATION PLAYS
Additional Contents:
Alcan Aluminium Ltd.
Brascan Ltd.
CHUM Limited
Dofasco
Falconbridge Nickel Mines Ltd.
International Nickel Co. of Canada Ltd.
NESBITT, THOMSON INVESTMENTS
Members of Toronto, Montreal, Canadian, Winnipeg, Vancouver, New York, American (Associate), and Midwest Stock Exchanges
For your copy, please detach coupon below and send to:
Nesbitt, Thomson and Company, Limited
Suite 650 - 1070 Douglas Street
Victoria, B.C.
Attention: W. C. McFadyen
Please send copy of latest issue of monthly Investment Review.
Name
Address
City
Telephone (Bus.) (Home)

IMPERIAL TOBACCO CO. OF CANADA LIMITED
NOTICE OF ANNUAL GENERAL MEETING OF SHAREHOLDERS
The Annual General Meeting of the shareholders of Imperial Tobacco Company of Canada Limited will be held at the Head Office of the Company, 3810 St. Antoine Street, Montreal 207, Quebec, Canada, at 10:30 a.m., on Wednesday, April 15, 1970, for the transaction of the following business:
1. To receive and consider the report of the Directors, including the financial statements of the Company and the report of the Company's Auditors;
2. To elect Directors for the ensuing year;
3. To appoint Auditors for the ensuing year and authorize the Directors to fix their remuneration;
4. To transact such other business as may properly come before the meeting.
In accordance with the By-laws of the Company, the Directors have chosen Tuesday, March 31, 1970, as the record date for the determination of shareholders entitled to notice of this Annual General Meeting.
Montreal, Feb. 26, 1970.
Norman J. Flynn,
Secretary.

ROYAL TRUST MANAGED FUNDS

February, 1970	Unit Value
"A" Fund	$13.2228
"B" Fund	$ 8.7168
"C" Fund	$14.5179
"M" Fund	$ 9.4375

DIVIDEND NOTICE
Common Shares
An extra dividend No. 286 of 10c per common share will be paid on March 31, 1970, to shareholders of record at the close of business on March 10, 1970.
An interim dividend No. 287 of 17½c per common share will be paid on March 31, 1970, to shareholders of record at the close of business on March 10, 1970.
Preference Shares
A semi-annual dividend No. 116 of 3% per preference share will be paid on March 31, 1970, to shareholders of record at the close of business on March 10, 1970.
Norman J. Flynn,
Secretary,
Montreal, February 26, 1970
IMPERIAL
Tobacco Company of Canada Limited.

Royal Trust Guaranteed Investment Receipts offer you
9%
for 5 year deposits
New minimum deposit $500
Royal Trust
Canada's largest
Member Canada Deposit Insurance Corporation
1205 GOVERNMENT ST.—388-4311
BENTALL CENTRE 555 BURRARD ST., VANCOUVER—685-2471
248 BERNARD AVE., KELOWNA—762-5200

This advertisement is not published or displayed by the Liquor Control Board or by the Government of British Columbia.
Buy Canadian. The rest of the world does.
Smooth and mellow Canadian Club is the world's lightest whisky. And "The Best In The House" in 87 lands: Afghanistan, Algeria, Antarctica, Antigua, Argentina, Aruba, Australia, Austria, Bahamas, Barbados, Belgium, Bermuda, Brazil, Canary Islands, Ceylon, Chile, Christmas Island, Costa Rica, Curacao, Cyprus, Denmark, Dominican Republic, Equador, Ethiopia, Fiji, Finland, France, Germany, Gibraltar, Greece, Greenland, Grenada, Guadeloupe, Haiti, Hong Kong, Iceland, India, Indonesia, Iran, Iraq, Ireland, Israel, Italy, Jamaica, Japan, Jordan, Kenya, Korea, Lebanon, Libya, Malta, Mexico, Morocco, Nepal, Netherlands, New Guinea, New Zealand, Nigeria, Norway, Pakistan, Panama, Peru, Philippines, Poland, Portugal, Puerto Rico, Sierra Leone, Solomon Islands, South Africa, Spain, Sudan, Sweden, Switzerland, Tahiti, Tanzania, Thailand, Trinidad, Tunisia, Turkey, U.S.S.R., United Kingdom, United States, Uruguay, Venezuela, Virgin Islands, Yugoslavia, and Zambia.

'Cut Down on Drinking'—Judge

The pork hocks man was back in Victoria Provincial Court Monday.

William H. Sneddon, 70, of 1312 Government, who was released last week after serving about three weeks for stealing a 99-cent jar of pork hocks, pleaded guilty to causing a disturbance by swearing Saturday afternoon in a restaurant at 1314 Government.

A story about the Feb. 4 theft of the pork hocks from a meat market brought an anonymous $2 donation, so Sneddon, who had a criminal record dating back to 1923, could buy his favorite delicacy when he got out.

There was no indication in court Monday that he had done so, but Sneddon admitted he had been drinking again. Judge William Ostler fined him $10, give him two weeks to pay, and said: 'You'll have to cut down on your drinking for a while."

□

For the third time since a man was wounded in a Saanich knifing incident early Feb. 22, the name of a man was called in Provincial Court — and prosecutor Peter Birkett again said the man was too ill to appear.

The prosecutor said the man remains in hospital under guard and might be able to appear in court today. The case was remanded to then with an indication the original charge of attempted murder may be withdrawn and that a charge of bodily harm with intent to wound would be read instead.

□

Shoplifting by those who are not in need, said the judge, eventually increases the price of goods and the cost of living for those who are in need but who also are honest.

He spoke to Helen Lallotes, 27, of 816 Princess, who pleaded guilty to a charge of shoplifting $4.76 worth of clothing at The Bay earlier in the day. The woman, who was fined $200, said she "didn't know what came over me."

□

In the court section of Judge J. A. Byers, the trial of Allan Lee Sawin, 22, of 3255 Glasgow, on a charge of possession of narcotics for the purpose of trafficking was remanded to March 19 for further hearing. Some evidence was taken before the prosecution applied for an adjourment pending the outcome of a defence appeal against various court rulings.

□

Two committals were ordered by Ostler for trials in higher courts for two separate cases. In one, Walter Leonard Happy, 730, of 1115 Norma Court, is charged with a $700 robbery with violence Jan. 22 in Victoria. In the other, Richard Rodriguez, 34, of 1702 Belmont, is charged with theft over $50.

□

Vieser Electric Ltd., 727 Johnson, and company official Kurt Vieser, 8008 Turgoose, were fined $300 each in connection with charges laid under the Income Tax Act. The charges involved failure to remit $2,159 withheld from salaries for tax purposes and the plea in both cases was guilty.

□

A fine of $400 was given to John Michael Pollard Mears, 20, of 1881 Beach, who pleaded guilty Feb. 20 to a charge of possession of marijuana in Victoria Feb. 12. Mears told court he now feels he "should do something for other people as well as myself."

□

Three men were sentenced in connection with charges laid under drinking-driving laws. Gary Herbert Roesch, 1618 McKenzie, pleaded guilty to a charge of impaired driving and was fined $350; Alan Wayne Waddy, 2120 Ridge, was found guilty on a charge of an excessive blood alcohol reading and was fined $300; Maurice R. Hutchinson, 4008 Morningside, pleaded guilty to a charge of refusing to take a breath analysis test and was fined $250.

★ ★ ★

Courtroom Parade

Downtown Fire

Death Ruled Accident

A coroner's inquiry held after extensive medical tests were conducted determined Monday that a 77-year-old Victoria man died accidentally in a downtown rooming house fire Feb. 19.

Gim Hoy Wong was found dead in his room at 532 Pandora after a fire that may have been caused by smoking did heavy damage to the room. No one else in the rooming house was hurt.

★ ★ ★

Coroner Edmond Jorre de St. Jorre said Monday the death resulted from carbon monoxide poisoning and the breathing of hot air. Severe burns were a contributing factor but there was no clear evidence of a heart attack or a stroke.

The coroner said the victim had a heavy carbon monoxide reading of 19 per cent in his blood.

END DENTURE MISERY

REFITS DENTURES BEAUTIFULLY

Miracle plastic DENTURITE refits loose dentures in five minutes. This "Cushion of Comfort" eases sore gums. You eat anything. Laugh, talk, even sneeze without embarrassment. No more food particles under plates.

DENTURITE lasts for months. Ends daily bother of powder, paste or pads. Just remove when refit is needed. Tasteless. Odorless. Money back guarantee.

IWA Picket Line Halts Student Millworkers

Students who were to have worked a special Sunday shift at B.C. Forest Products plywood mill on Gorge Road refused to cross an information picket line posted by the International Woodworkers of America.

The planned work was cancelled and the company said Monday the graveyard drying shift which is made up of about 18 regular employees would be halted indefinitely as a result.

There is a difference of opinion between the company and union on the status of the planned Sunday work.

The union feels it constitutes a breach of its agreement with the company. The company said the work assigned the students was basically unskilled and had been turned down by regular employees.

Per-Pupil Costs Almost Doubled

Per-pupil costs in the Greater Victoria school district almost doubled between 1960 and 1968, according to the school board's 1968 annual report released Monday.

The 1960 per pupil cost of $346.37 increased to $566.71 in 1968.

In almost the same period, the government's percentage share of the budget decreased from 47.39 per cent in 1963 to 45.26 per cent in 1968.

The district's share of the budget during this five-year period rose from 48.89 per cent in 1963 to 50.53 per cent in 1968.

The remainder of the budget, which is made up of miscellaneous income and surplus, rose from 2.72 per cent in 1963 to 4.21 per cent in 1968.

Total operating and debt charges for the year were $16,829,650. Of this, 50.36 per cent was raised by school taxes; 49.95 per cent, including 2.32 per cent in lieu of taxes was in the form of a government grant; .16 per cent was in the form of tuition fees and other income equalled .21 per cent.

Instruction costs ate up 67.82 per cent of the total; 11.40 per cent went for debt service; 9.01 per cent went for operation of the school plant; 6.40 per cent for maintenance of the school plant; 4.20 per cent for administration and general overhead; .98 per cent for auxiliary services; and .19 per cent for conveyance of pupils.

In January, 1969, there were 32,155 pupils; 1,240 instructional staff for day schools including supervisors; 402 non-instructional staff, that is, maintenance and office staff; 57 schools, not including special classes or additions; and 289 instructional staff members for the adult education section.

Marine Calendar

NAVY

HMCS Yukon, Mackenzie — at sea, returning March 19.
HMCS Provider — at sea, returning March 20.
HMCS Cowichan, Miramichi, St. Croix, Columbia, Chaudiere, Gatineau, Porte Quebec, Porte de la Reine — in port.
HMCS Rainbow — in drydock.
HMCS Oriole — at M.L. Floats.
CNAV Endeavour — refitting in Vancouver.
CNAV Laymore — in port.

COAST GUARD

Camsell, Ready, Quadra — in port.
Sir James Douglas — at Yarrows.
Racer — at Kitsilano.
Vancouver — on Station Papa.

MERCHANT

Crofton — Atlantic Eagle, Tetl N.
Chemainus—Belocean.
Harmac — Star Ballarat, Alessandro Volta.
Nanaimo — Belmonia.
Duncan Bay — Wilri, Besseggen.
Tahsis — Victoria.
Port Alberni — Wearfield, Cabo Orange, N.R. Crump, Hong Kong Clipper.

HEARING AID REPAIRS

NOT HEARING WELL?

A minor repair may be all that's required.

- BELTONE
- ZENITH
- MAICO
- PHILIPS
- SIEMENS
- ELECTONE
- VIKING
- OMIKRON
- QUALITONE
- RADIOEAR
- UNITRON
- OTICON

REPAIRED IN WESTERN CANADA'S MOST ADVANCED HEARING AID LABORATORY

GOVERNMENT CERTIFIED TECHNICIANS

AUDIOTRONICS ENTERPRISES LTD.

1326 Government St. 385-0911
(between Yates & Johnson)

OPEN TONIGHT

TIRED OF THE MUMBO JUMBO ON YOUR INCOME TAX

Taxes are complicated. Why brew up a storm? Take your return to H & R Block. They've developed the magic formula: Fast service guaranteed accurate by trained tax preparers. You'll agree — it's just what the "doctor" ordered.

COMPLETE RETURNS $5 up

LIFE

GUARANTEE

We guarantee accurate preparation of every tax return. If we make any errors that cost you any penalty or interest, we will pay the penalty or interest.

H&R BLOCK LTD.

Canada's largest Tax Service with over 4000 offices in North America

3216 DOUGLAS STREET
VICTORIA 382-3321
Other Offices at
NANAIMO | PORT ALBERNI

Weekdays: 9 a.m.-9 p.m.; Saturdays, 9 a.m.-5 p.m.
NO APPOINTMENT NECESSARY

Free from Shell dealers... a once-in-a-lifetime offer

PRIME MINISTER of CANADA MEDALLIONS

A collection of 15 beautiful Medallions, minted from heavy, gold-coloured metal ... each over 1" diameter... each bearing a sculptured portrait of one of Canada's Prime Ministers...and each one free with any gasoline purchase of $3 or more.

The Prime Minister Medallions are not legal tender.

This Commemorative Issue— the only one of its kind—was especially minted for Shell. It is offered to you, free, by local Shell dealers.

Complete set of 15 Medallions portrays all Canada's Prime Ministers, past and present, together with the dates each took office.

How to collect. Drive in to any participating Shell dealer . . . and with each gasoline purchase of $3 or more, you'll get a free Medallion. (To make the collecting go faster, you can trade your extra Medallions among your friends.)

Don't miss this opportunity to acquire a collection unique in its beauty and historic importance: the Prime Minister of Canada Medallions. Free from participating Shell dealers across Canada.

SHELL

Shell Canada Limited

All's Quiet at Airstrip

Reporting in after emergency exercise to air service chief Dick Thuillier, centre, are pilot Tony Bruce, left, and observer Roy Parrett, B.C. vice-president of Canadian Owners and Pilots Association.

Drill for Emergency

Pilots Try Search

Seventeen private pilots in eight light planes were called to the Keating airstrip in Central Saanich early Sunday morning for an emergency Civil Defence search drill.

The 17 pilots met at the air strip at 10:30 a.m. for instructions and briefing from Civil Defence air service chief Dick Thuillier.

The purpose of the exercise is to train private pilots to assist in searches for lost aircraft, boats or people, if called on by the armed forces, and to render help in civil emergencies.

The drill included dropping messages to isolated groups of people; identifying, on the ground, out-of-the-way locations from a map of reference; identifying positions located from the air and all the normal decisions required to make a safe flight into unexpected weather and country.

The course included a stop at Sooke's Arden Field and an aerial survey of the Jordan River Dam and bridges in the San Juan Valley. The pilots also flew to Honeymoon Bay and Paldi, a Hindu village just north of Duncan, to locate ground objectives.

The excercise, which took 1½ hours, ended at the Duncan airstrip with message drops and short field landings.

Memory Loss Brings Woes

LEEDS, England (Reuters) — A man accused of bigamy lost his memory and could not remember he was married with two children, a court here was told. A doctor testified that the loss of memory was genuine and financial consultant John Hamilton, who pleaded guilty, was given a two-year suspended sentence.

Complete Auto Inspection

Includes dynomometer motor analysis, lights, brakes, wheel alignment, exhaust system — OVER 100 INDIVIDUAL POINTS CHECKED. ALL THIS FOR ONLY $6.95

MOTOR TROUBLE? Exclusive diagnosis on dynomometer $4.95

PHONE NOW — 385-5412

WESTVIEW AUTO CLINIC

395 Trans-Canada Highway at Tillicum

OPEN 25 HOURS DAILY

3 AUTOMATIC DRIVE COURTESY CARS

Push Trade In East B.C. Urged

The B.C. government was told Monday in the Legislature it should go after industry by opening trade offices in eastern Canada, the United States and Europe.

Maintaining a trade office in San Francisco for purely "historical connections" is "just unbelievable," said Allan Williams (L — West Vancouver-Howe Sound).

He was joined by several other MLAs in their criticisms of the trade promotional work done by the B.C. industrial development, trade and commerce department which was under detailed examination in the estimates debate. The department's budget of $3,906,359 was passed at 4 p.m. Monday after two days of debate.

'NO ONE THERE'

Directing his remarks to Industrial Development Minister Waldo Skillings, Williams said that rather than maintaining a trade office in San Francisco, which is, like B.C., on the Pacific rim, this province should promote itself in the eastern manufacturing centres.

"We have no one in Chicago or New York or other cities on the eastern seaboard who can go after industry looking for a place to locate on the Pacific rim."

Leo Nimsick (NDP — Kootenay) said that British Columbia House in California was created as a job "for a defeated Social Credit cabinet minister."

LONG STUDY

Skillings replied that "that was not the reason." There had been a study of San Francisco for some years as a trade office location before Newton Steacy, former agriculture minister, was given the post of commissioner.

Liberal leader Pat McGeer said that B.C. should open a trade office in Japan to follow up on interest shown in B.C. during Expo '70 in Osaka.

Three Papers Acquired By Review

The three weekly newspapers owned by the Leader Publishing Company have been acquired by the Sidney Review, it was announced Monday.

Review publisher John Manning said the Saanich Dogwood-Star, the Oak Bay Leader, the Esquimalt Sentinel and the Sidney Review will be incorporated into four editions of a single weekly newspaper called The Review.

The front page of each edition will be replated to give individual community emphasis, said Manning.

The new company formed by the acquisition of the papers will be called Review Publications Ltd. Combined circulation of the papers is 8,000 to 10,000 copies, according to Manning.

CAN A WOMAN DO AEROBICS?

Yes, learn how this new fitness program can help virtually anyone to longer, stronger, more vital life. 10 pages of new charts detail indoor and outdoor exercises for men and women, and show you exactly how to score and pace yourself. Read "Key to Fitness At any Age: The *New* Aerobics," one of 35 articles and features in the March Reader's Digest. Pick up your copy today.

Legal Aid Backed

B.C. will pay the costs of a new legal aid society operated by the B.C. Law Society, Attorney-General Leslie Peterson said Monday in the Legislature.

Following a suggestion by the law society, which currently provides a measure of legal aid, the province will pay the salaries of a director and two legal assistants, and three secretaries for a gross cost of $57,300.

Peterson made the announcement during discussion of his departmental estimates which came up for debate Monday afternoon. His remarks followed criticism of government participation in legal aid by Alex Macdonald (NDP — Vancouver East) and Garde Gardom (L — Vancouver-Point Grey).

EARLY START

The new legal aid office will operate under the title of the Legal Aid Society of British Columbia and will be operated and controlled by the B.C. Law Society, Peterson said.

Work by the new office will begin soon, he said, perhaps before the end of the current Legislative session which is scheduled to end March 26.

Macdonald criticized the government for not paying a share of legal aid equivalent to that of the province of Ontario, which he said plans to spend $6,700,000 in the next fiscal year.

'MATTER OF RIGHT'

Macdonald said that on this basis B.C. should spend "at least $2,000,000" instead of the "patchwork" amount of $150,000 listed in the 1970-71 government estimates.

Gardom said that legal aid should not be given on the sole prerogative of the attorney general. "It should be a matter of right." He was referring to a case currently before the courts and under appeal which the province is backing financially as a test case of its consumer protection legislation.

Peterson said that the case involved a mortgage of 102 per cent over 10 months, but gave no names.

Peterson denied suggestions that there is no legal aid available for juveniles or for people with a criminal record.

New Position For von Braun

HUNTSVILLE, Ala. (UPI) — Dr. Werner von Braun, the rocket genuis who helped put an American on the moon, has left the NASA-Marshall space flight centre to become deputy associate administrator of the space agency.

Communicate Effectively

★ Increase poise and confidence
★ Sell yourself and your ideas
★ Be your best with any group
★ Remember names
★ Think and speak on your feet
★ Control fear and worry
★ Be a better conversationalist
★ Develop your hidden abilities
★ Earn a better job, more income

Dale Carnegie Course

ATTEND A FREE PREVIEW MEETING
TUESDAY, MARCH 3rd - 8:00 P.M.
EXECUTIVE HOUSE
740 HUMBOLDT STREET
Presented by:
LEADERSHIP TRAINING INSTITUTE
535 West Georgia Street, Vancouver

Here's more PROOF

THE TRADERS WILL NOT BE UNDERSOLD

2+2+2 = Your Choice $188

You Get Style..Beauty..the Best Comfort...ALL for Our Low Price!

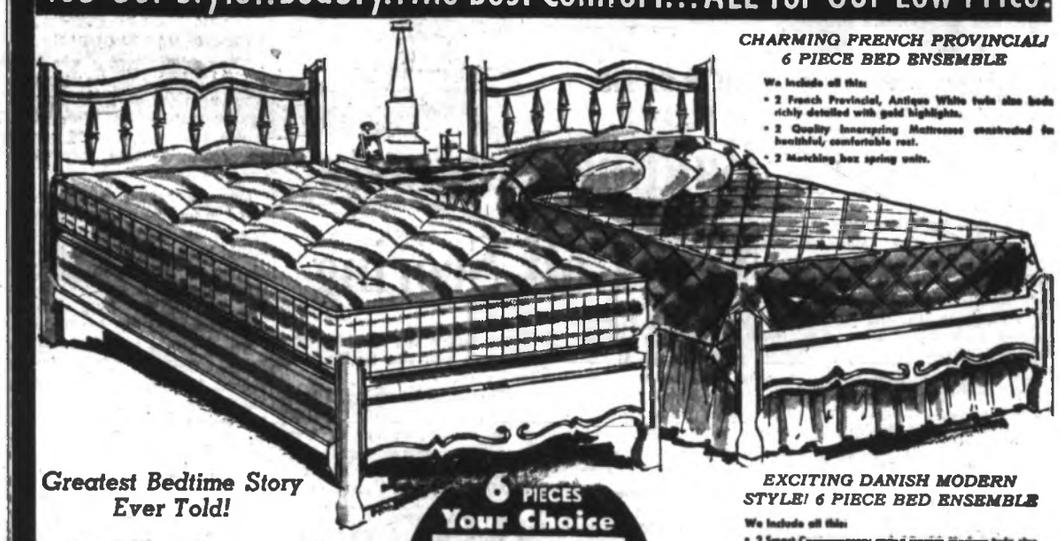

CHARMING FRENCH PROVINCIAL! 6 PIECE BED ENSEMBLE

We include all this:
• 2 French Provincial, Antique White twin size beds richly detailed with gold highlights.
• 2 Quality Innerspring Mattresses constructed for healthful, comfortable rest.
• 2 Matching box spring units.

Greatest Bedtime Story Ever Told!

2 INNERSPRING MATTRESSES + 2 MATCHING BOX SPRINGS + 2 TWIN SIZE BEDS FRENCH PROVINCIAL EARLY AMERICAN or CONTEMPORARY

6 PIECES Your Choice $188

EXCITING DANISH MODERN STYLE! 6 PIECE BED ENSEMBLE

We include all this:
• 2 Smart Contemporary styled Danish Modern twin size beds in rich walnut stain finish on hardwood solids and veneers.
• 2 Quality Innerspring Mattresses built for comfort and restful sleep.
• 2 Matching box spring units.

AUTHENTIC COLONIAL STYLE! 6 PIECE BED ENSEMBLE

We include all this:
• 2 Maple twin size beds in Authentic Colonial style. Rich, hand rubbed Nutmeg Maple finish on hardwood solids and veneers.
• 2 Country innerspring Mattresses designed to give you deep down comfort; restful sleep.
• 2 Matching foundation units.

Convenient Terms!

Included are 452-coil, 39" Mattress and Box Spring Units. Floral Quilted Tops.

452-COIL UNIT	452-COIL UNIT	39" HEADBOARD	39" DE LUXE HEADBOARD
54" Size ..... $79.95 Box Spring and Mattress	Queen Size ..... $99.95 Box Spring and Mattress	Shaped Top 3 Gold Buttons 2 for $14.00	Deep Padded 5 Rows Gold Buttons 2 for $25.00

VICTORIA'S LARGEST FURNITURE VALUE CENTRE

THE TRADERS

VIC

TONI

715 FINLAYSON ST. (Top of the Town) PHONE 388-6264

OPEN MON.-FRI. TILL 9 P.M.; SAT. TILL 6 P.M.

Our Pledge to You "WE WILL NOT BE UNDERSOLD"

The Morgan Rum Answer:

Choose the rum you love best from the complete Morgan Rum bar:
Captain Morgan Black Label offers the full flavour of the finest dark rums but it's light enough to please contemporary tastes. Captain Morgan DeLuxe is superbly smooth and right to the sip. Morgan White is the white, light one – right for cocktails and mixes.
Three Morgans. All blended from the world's largest single stock of fine rums.

Black — Full flavour, light-tasting.
DeLuxe — Superbly smooth.
White — White and light.

Morgan has the answers.

This advertisement is not published or displayed by the Liquor Control Board or by the Government of the province of British Columbia

'Terrible' Ice Produces Weird Brier Situations

	W	L
Manitoba	2	0
New Brunswick	2	0
Saskatchewan	2	0
Prince Edward Island	1	1
Ontario	1	1
Alberta	1	1
British Columbia	0	1
Newfoundland	0	1
Northern Ontario	0	2
Quebec	0	2

TODAY'S DRAWS

Morning—B.C. vs. N.S.; Saskatchewan vs. Newfoundland; Quebec vs. Northern Ontario; Manitoba vs. Ontario; Alberta vs. P.E.I.

Afternoon—B.C. vs. Manitoba; Saskatchewan vs. N.S.; Ontario vs. Northern Ontario; P.E.I. vs. Quebec; Alberta vs. Newfoundland.

WINNIPEG — Provincial champions battled heavy, swingy ice Monday during the first day of play in the Canadian men's curling championships, and three of them managed to come through unscathed by winning on both afternoon and evening draws.

Showing the way after the first two rounds were two of the pre-final favorites, Bob Pickering of Saskatchewan and Don Duguid of Manitoba, and tournament-tested Hap Mabey of New Brunswick.

Alberta's Hec Gervais, another favorite and the 1961 world champion, was beaten by Manitoba in the afternoon, 10-9, and barely escaped with a 9-8 win over Northern Ontario's Tom Tod in the evening.

Lyall Dagg of British Columbia, the 1964 world champion, came apart in the late going in the afternoon and was upset by Ontario's Paul Savage, 10-7. Dagg had the bye in the second round.

Eveyone had trouble with the ice, which started out as true and fast and then tightened up as the heat generated by 4000 spectators began to have its effect.

JUST TERRIBLE

"It was just terrible," said Savage, the 1965 Ontario schoolboy champion who, at 22, is the youngest skip here.

"I was throwing my takeouts just as hard as I can throw," said Tom Cushing, vice-skip of the Ontario rink, which became New Brunswick's second victim.

"I got through it and I don't know how," said Pickering, who squeaked by Northern Ontario, 12-11, and Prince Edward Island, 8-7.

"It was getting better in the second draw but I don't know if it will last. I'll tell you this: If it's like it was this afternoon this is going to be a wide-open Brier."

WEIRD SITUATIONS

Wide-open was as good a description as any of the first two rounds, which brought many a weird situation and resulted in seasoned shotmakers, blowing easy chances, some wild scoring and a flood of stolen points.

Dagg, who had gone unbeaten through zone, association and provincial playdowns, appeared to be in control until the last three ends.

He had a 7-5 lead starting the 10th, gave up the tying rocks, blew a wide-open takeout on the 11th to drop behind, 7-8, then came up short on a draw against two on the home end.

SEESAW STRUGGLE

Pickering dropped behind Northern Ontario, 1-5, after three ends, came up with three deuces in a row, blanked the eighth and scored three on the ninth for a 10-6 lead.

It wasn't enough, Northern Ontario getting four on the 10th to tie. But Pickering managed two on the 11th and forced skip Tod to draw against four with his last rock on the 12th.

GERVAIS HAS TROUBLE

Meanwhile, Gervais was having his troubles against Duguid, who came out of retirement on the request of his three rinkmates and won 45 of 48 games en route to the provincial championships.

Gervais raised a Manitoba stone in for one on the first end, missed an open takeout which would have meant three instead of one on the fourth and then wrecked with a last-rock takeout try on the 12th end as Manitoba stole one for the win.

There was a lot more trouble before Gervais balanced his record by defeating Tod. The king-sized Edmontonian missed his last shot on the first end and Tod got three, then stole one for a 4-0 jump.

Gervais chipped away steadily, finally pulled even on the 11th end and stole the winning point on the 12th.

EASIER IN EVENING

Pickering was in the driver's seat all the way against Art Burke's Islanders in the evening and had an 8-4 lead coming home.

Manitoba kept pace with a 16-6 romp over Bill Kent of Quebec and New Brunswick scored four on the ninth end and went on for an 11-7 win over Ontario.

FIRST DRAW

Ontario	020 100 200 212	16
British Columbia	101 012 011 000	7
Saskatchewan	010 222 002 020	12
Northern Ontario	200 000 100 401	13
Manitoba	102 001 010 011	10
Alberta	020 100 102 300	9
New Brunswick	200 000 202 001	9
Quebec	011 002 020 110	8
Prince Edward Island	200 200 210 000	13
Nova Scotia	011 002 002 101	8

SECOND DRAW

Saskatchewan	111 002 010 020	8
Prince Edward Island	000 200 001 100	7
Alberta	001 201 201 011	9
Northern Ontario	310 020 010 100	8
Manitoba	020 200 202 200	16
Quebec	001 000 010 001	6
New Brunswick	020 011 014 011	11
Ontario	001 100 300 200	7
Nova Scotia	001 000 102 040	14
Newfoundland	200 200 010 102	12

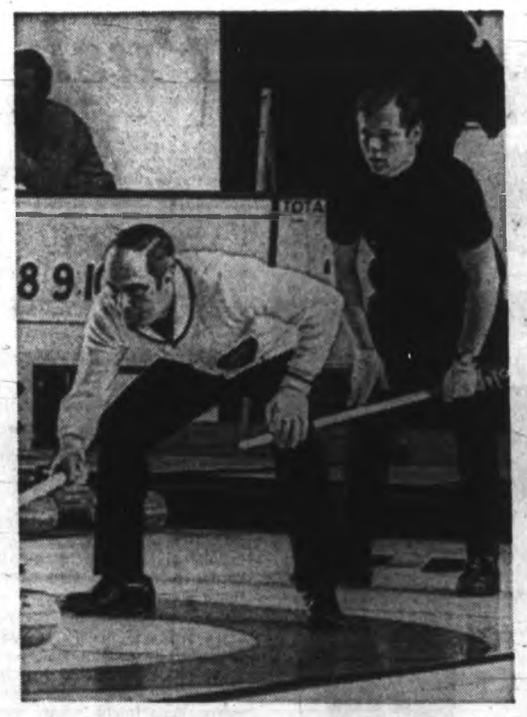

B.C.'s Dagg and Savage of Ontario

Gervais of Alberta and Manitoba's Duguid —CP

FANFARE

By Walt Ditzen

Top Shuttle Seeds Win Island Titles

Nationally-ranked Wayne Macdonnell and Bruce Rollick of Vancouver led top-seeded players to victory in the Vancouver Island open badminton championships completed Sunday at Cordova Bay Community Hall.

Macdonnell and Rollick defeated another Vancouver pairing, Bud Dobson and Eric Sandstrom, 15-7, 15-5, to capture the men's doubles title.

Macdonnell defeated Rollick, 15-12, 17-16, in the men's singles final.

WOMEN'S SINGLES

Former Victorian, Alison Daysmith Ridgway of Vancouver, ranked No. 2 in Canada and first-seeded in the tournament, took the women's singles championship by defeating Caroline Hein of Seattle, 11-6, 11-7. Mrs. Hein is second-ranked in the United States.

In the women's doubles, Anne Currie of Victoria and Mimi Nilsson of Vancouver combined for a win over Mrs. Ridgway and Sylvia Thornton of Vancouver, 15-9, 15-9.

Only other Victorian to win a major crown was Maureen Hibberson, who teamed with Rollick for a 11-5, 15-14, 15-7 win over Mrs. Hein and Bert Fergus of Vancouver in the mixed doubles.

Other results:

"B" singles — Bob McMynn defeated Dave Howells, 18-15, 6-15, 15-8.

Veterans' doubles — Gene Young and Gordon Smetyniuck defeated Lorne McLean and Jack Lequesne, 15-9, 15-10.

Handicap doubles — Ken Kent and Bill Powell defeated Jerry Mounce and Murray Sluggett, 15-9, 14-15, 15-8.

WOMEN'S EVENTS

Veterans' doubles — Anne Currie and Barb Ford defeated Val Kent and Muriel Knott, 2-15, 18-15, 18-14.

Handicap doubles — Doris Freison and Diane MArthur defeated Irene Copas and Shirley Fido, 15-9, 15-6.

MIXED DOUBLES

Veterans' — Anne Currie and Lorne McLean defeated Muriel Knott and Jack Lequesne, 15-9, 12-15, 15-4.

Handicap — Pat Kirk and Murray Sluggett defeated Yvonne Grant and Dave Haime, 14-15, 15-11, 15-5.

Alison Ridgway

Macdonnell

Balding Supports New Golf Scoring

TORONTO (CP) — Toronto golf professional Al Balding says he likes the new system in the United States pro golf tour which uses points rather than money to determine which 60 pros earn automatic entry into the 1971 tour events.

"It may not be perfect but it's designed to make a player perform in at least 50 per cent of the events and helps a guy who plays consistently well," Balding said Monday.

"Before you could win one big tournament, then almost sit back and not play again the rest of the year and still qualify," he said.

The new system awards points for the order of finish in a tournament.

"Right now I think it makes for mediocrity," Balding said. "For instance, you can win as many points for finishing 25th twice as you can for finishing 10th once.

"That may be wrong, I know the system isn't perfect, but it's better than just money earnings."

So far, Balding has won about $6,500 in this year's pro tour.

Duncan Rink Loses Final

OSOYEES (CP) — Gil LeMoel's Trail rink Sunday captured the British Columbia Royal Canadian Legion curling title with an 8-5 win over Gordon Stewart of Duncan.

The LeMoel rink advances to the Legion's national championships March 15-20 in Prince George.

U.S. Undefeated In World Hockey

BUCHAREST (CP) — The United States trounced Romania, 9-1, Monday to maintain its undefeated record and its lead in Group B of the world hockey championship.

In the other matches, West Germany whipped Bulgaria, 13-1, to move into a tie with Norway for second place. Norway held fourth-place Japan to a 5-5 tie and sixth-place Yugoslavia beat fifth-place Switzerland, 6-3.

The U.S., with five victories, holds a two-point lead over West Germany and Norway with two games to play. The Americans will play Norway, the only other undefeated team in the tournament, on Wednesday.

The Norway-Japan game was the most thrilling of Monday's action with the Japanese outskating the more-experienced Norwegians.

The Japanese scored three goals in the final period to gain the tie.

U.K. Soccer

LONDON (CP) — United Kingdom soccer results Monday:

ENGLISH DIVISION

Division I

West Ham 1, Newcastle 4.

Division III

Orient 2, Stockport 0.

Division IV

Crewe 0, Bradford 0.
Chesterfield 1, Colchester 4.
Port Vale 2, Darlington 2.
Notts County 0, Hartlepools 4.
Exeter 0, Northampton 2.
Lincoln 0, Wrexham 0.
Grimsby 1, York 1.

SCOTTISH LEAGUE

Division I

St. Johnstone 0, Aberdeen 0.
Morton 0, Motherwell 1.

Leta Storey, Mayer Top Skiers

Fred Mayer of Nanaimo and Leta Storey of Victoria won the Sno-Birds Ski Club championship slalom races on Green Mountain.

Doug Banner and Cynthia Baldwin of Nanaimo took the junior events on the 2,900-foot slope.

Results:

Senior Men: 1, Fred Mayer (Nanaimo); 2, Manfred Schil (Shawnigan Lake); 3, Fritz Benischek (Victoria).

Senior Women: 1, Leta Storey (Victoria); 2, Marie Hutton (Nanaimo); 3, June Price (Victoria).

Junior Men: 1, Doug Banner (Nanaimo); 2, Bert Mowie (Nanaimo); 3, Brian Wambolt (Victoria).

Junior Women: 1, Cynthia Baldwin (Nanaimo); 2, Sandra Punnett (Duncan); 3, Anne Leahy (Nanaimo).

Green Talks of Return ...with Hockey Helmet

TORONTO (CP) — Nine days after surgeons put a plastic plate in his head, Ted Green is talking about going back to hockey — only this time with a helmet.

The 29-year-old Boston Bruins defenceman was released from an Ottawa hospital Saturday, and Sunday he was testing helmets in Cooksville.

He says there is no doubt he will be playing next season, but "I wouldn't be asinine enough to go out there again without a helmet."

The Original Knight
SOLUNAR TABLES
When To Fish Or Hunt

According to the Solunar Tables calculated for this area, the best times for hunting and fishing today and tomorrow will be as follows (Times shown are Pacific Standard times):

TODAY A.M. Minor	A.M. Major	P.M. Minor	P.M. Major
1:00	7:15	1:25	7:45

TOMORROW			
2:00	8:10	2:20	8:40

Major solunar periods, lasting 1½ to 2 hours, dark type.
Minor periods, shorter in duration, light type.

Younger Hill Brother Wins First Tourney

MIAMI (AP) — Methodical Mike Hill bounced back from a string of bogeys, shot a final-round 71 Sunday and scored his first professional triumph in the $150,000 Doral Open Golf Tournament.

The 31-year-old Hill, whose brother Dave was the second leading money winner last year, finished with a 82-hole total of 279, nine-under-par on the 7028-yard Blue monster course at the Doral Country Club.

WINS BY FOUR

Mike had a four-stroke margin over Jim Colbert, who had a 72 and was in second place at 283.

Tied for third at 286 were Australian Bruce Devlin, Larry Hinson and Brian Barnes, an English Ryder Cup player. Barnes had a final round 69, Devlin a 72 and Hinson 74.

Veteran Jack McGowan struggled in with a 76 and was alone at 287.

Gibby Gilbert, an assistant club pro at nearby Hollywood, Fla., had a final 74 and was even par 288.

SAW LEAD DWINDLE

Hill, who has been on the tour only two years, had a three-stroke lead going in to the final round but saw it dwindle to one when he bogeyed three of four holes starting at the third.

He recovered with consecutive birdies on the seventh and eighth holes, picked off another birdie on 10 and parred in the rest of the way.

MADE CHALLENGES

McGowan, Hinson and Colbert all were within one stroke at one time but all fell back when they found trouble on the lake-lined course.

McGowan and Hinson dropped back when both were in the water on the ninth. McGowan took a triple bogey and Hinson a double bogey.

★ ★ ★

M. Hill ($30,000)	70-69-69-71—279
J. Colbert ($17,000)	69-70-72-72—283
B. Barnes ($7,900)	69-74-69-69—286
B. Devlin ($7,900)	75-70-69-72—286
L. Hinson ($7,900)	69-71-72-74—286
J. McGowan ($5,400)	67-75-69-76—287
G. Gilbert ($4,800)	70-69-76-74—288
D. Bies ($3,612)	76-71-70-72—289
B. Stanton ($3,612)	74-71-74-70—289
G. Knudson ($3,612)	73-74-72-70—289
D. Beman ($3,612)	74-69-75-71—289
T. Jacklin ($3,612)	69-72-73-74—289
L. Zeigler ($3,612)	72-71-73-73—289
T. Aaron ($2,475)	74-71-75-69—289
D. Finsterwald ($2,475)	72-74-72-72—290
B. Nichols ($2,475)	73-71-71-73—290
H. Blancas ($2,475)	75-71-69-75—290
J. Schlee ($1,600)	74-71-74-72—291
H. Johnson ($1,600)	73-70-76-72—291
B. Shaw ($1,600)	71-72-75-73—291
T. Hayes ($1,600)	72-74-69-76—291
D. Marr ($1,600)	67-75-72-77—291
C. Coody ($1,266)	69-73-73-72—292
M. Barber ($1,266)	74-73-72-73—292
J. Jacobs ($1,266)	72-73-73-74—292
G. Archer ($1,266)	74-73-71-74—292
A. Palmer ($1,266)	71-73-73-75—292
B. Stone ($946)	71-75-76-71—293
R. Crawford ($946)	72-76-74-71—293
J. Porter ($946)	73-73-74-73—293
M. Fleckman ($946)	75-73-71-74—293
R. Randall ($946)	75-71-72-75—293
L. Herbert ($946)	73-70-74-75—293
C. Courtney ($946)	70-73-74-76—293
O. Moody ($946)	73-74-70-76—293
D. Hill ($946)	75-70-71-77—293
B. Green ($668)	72-73-77-72—294
C. Blocker ($668)	70-77-73-74—294
J. Heard ($668)	75-72-73-74—294
B. Mense ($668)	76-72-72-74—294
J. Wiechers ($668)	74-72-72-76—294
D. Sikes ($668)	69-73-75-77—294
S. Soray ($668)	73-75-75-71—294
M. McLendon ($472)	73-74-74-74—295
S. Snead ($472)	73-72-74-76—295
B. Goalby ($341)	71-76-77-72—296
D. Wysong ($341)	73-74-75-74—296
B. Kennedy ($341)	76-71-75-74—296
D. Stockton ($341)	69-76-75-76—296
R. Botts ($341)	73-73-74-76—296
C. Sanudo ($341)	71-76-71-78—296

George Knudson of Toronto was bunched with five other golfers at 289 for eighth place. Knudson, who carded a 70 Sunday, picked up $3,612.

Wayne Vollmer of Vancouver was well back at 303, worth $250. He shot a final-round 76.

Dot Bennett Tops Tenpins

Dot Bennett, averaging 184.66 for nine games, was the scratch all-events and singles champion in the 29th annual Victoria Women's Bowling Association tenpin tournament completed Sunday at Mayfair Lanes.

Mrs. Bennett rolled a 617 series in the singles to go with 67 pins handicap for a 684 total, 18 pins more than runner-up Gertie Schroter.

In the team event, rolled the previous weekend, she totalled 527 and added 518 in the doubles for 1662.

She and Peggy Parsons finished eighth in the doubles with 1169. Etta Shaw and Sheila Rands won the doubles title with 1235, two pins more than Celia Clark and Hilda Hoshal.

Champion in the handicap all-events division was Marlene Mitchell, who had 1568 scratch and a handicap of 243 for 1811.

Results:

DOUBLES EVENT

E. Shaw and S. Rands	1028-207—1235
C. Clark and S. Rands	1055-178—1233
M. Holligan and L. Baxter	1029-208—1231
P. Walbel and K. Byrnell	1008-213—1222
S. Garrington and S. Biggs	941-263—1204
J. Scroggs and E. Donaldson	985-186—1171
E. Cockle and L. Pollock	1025-144—1169
D. Bennett and P. Parsons	1048-121—1169
I. Weicker and N. Robertson	945-220—1165
E. Downs and L. Mason	926-236—1162
I. MacGillivray and B. Berthiaume	1026-136—1162
M. Buzzard and H. Vaupel	1011-150—1161
A. Watson and E. Foster	936-222—1158
B. Richardson and O. Rutledge	965-193—1158
N. Irwin and K. Latham	971-177—1148

SINGLES EVENT

Dot Bennett	617- 67—684
Gertie Schroter	559-113—672
Flora Kirker	582- 79—661
Louisa Mason	546- 94—640
Diane Doyle	517-113—630
Marlene Mitchell	547- 81—628
Ruth Bailey	535- 81—616
Ollie Rutledge	545- 65—610
Marlene Campbell	477-130—607
Coby Lohbezoo	568- 35—603
Lynn Girard	510- 92—602
Jessie Holding	547- 50—597
Betty Foreman	490-105—595
Wilda Tindall	516- 79—595
Doreen Ferris	484-111—595
Pat Metcalfe	521- 61—593
Ally Worboys	493-100—593
Helen Young	540- 52—592
Barbara Johnston	490-100—590
Kathie Moyes	479-109—588
Isabelle MacGillivray	519- 69—588
Ollie Scott	496- 90—586

Singles, All-Events

Award Winner

Taras Hryb of Victoria, now a student at UBC, has been named B.C.'s outstanding high school athlete of 1969 by the B.C. Sports Federation. The award was announced on the weekend while Hryb was in Edmonton winning the 177-pound Canadian Intercollegiate Athletic Union's wrestling championship. The win qualified Hryb for the World Student Games in Turin, Italy, in August.

City Fencer Wins Titles

VANCOUVER — Martin Murch of Victoria won the men's foils and epee titles at the British Columbia fencing championships completed Sunday.

Murch, a graduate student of astronomy at University of Victoria, finished ahead of Magdy Conyd, a Canadian national team-member, in the foils and outpointed Peter Bakonyi, eight-time Canadian champion, in the epee.

Another UVic student, Robyn Sargent, was third in the women's foils competition.

Spriggs, Blow Top Riders

Martin Spriggs won the Grand Prix event and Gordon Blow was the novice winner in Victoria Motorcycle Club races at Saanichton's Blink Bonnie Farms Sunday.

Terry Hyde was second in the Grand Prix, and Ian Batey and Robertson finished in a second-place tie in the novice race. Jody Walker, a 14-year-old rider, was fourth.

Shamrocks Confirm New Co-Coaches

Confirming a long-standing rumor, Victoria Shamrocks announced Monday through director Bob Coutts that former-players Bert Bertoia and Ron Jay will be co-coaches for the 1970 season.

The announcement of the appointment ended a rumor that the Shamrocks might not be included in the Western Lacrosse Association this season. No scheduling has yet been finalized but the Shamrocks will again be in a league with Vancouver, New Westminster and Coquitlam.

There will, however, be a major difference. The attempt to make lacrosse an outright professional sport has ended, at least temporarily, and the WLA is a part of the Canadian Lacross Association and the Mann Cup is again the main goal.

Coutts' announcement came more than a week after a major reorganization which has brought the club an almost completely-new executive.

It is headed by Victoria-lawyer Chris Randall as president, has Ed Kowalyk as vice-president, Leon Hall as secretary, Hal Jordan as treasurer and Mason Sheldrick as team manager.

Directors in addition to Coutts are Norm Kowalyk, Tommy Thompson, Len Ingraham, Ray Farmer, Cliff Newman, Dave Unwin, Doug Fletcher and Bob Abbott, who will also act as trainer.

Hoop Titles Are Decided

Metropolitan Cherubs won the pre-midget girls title in Victoria and District Amateur Basketball Association Monday, edging First United, 19-18; to sweep the best-of-three final.

Both teams will enter the B.C. pre-midget girls tournament to be held here this weekend.

First United gained a measure of revenge by trimming Metropolitan Rebels, 34-10, to take the best-of-three bantam girls championship in straight games.

First United advances to the Vancouver Island championships on March 21 and 22.

Morris Wins

Tom Morris won the Victoria Wheelers Cycle Club handicap time trial bicycle race Sunday over roads in Metchosin and Happy Valley. Morris covered the 8.6-mile race in 22 minutes and two seconds.

Field Hockey Lead Shared

Oak Bay and Mariners remained deadlock for first place in the Greater Victoria Women's Field Hockey League, both winning Sunday.

Oak Bay scored a 4-2 win over Grasshoppers and Mariners beat winless Cowichan, 2-1.

Lorna Rondeau led Oak Bay with two goals. Diane Whittingham and Jennie Angus scored the other Oak Bay goals. Edith Russell and Diane Plaxton got the goals for Grasshoppers.

Caroline Penn and Jill Hawkins scored one goals each for Mariners. Julie Bradford replied for Cowichan.

Juvenile Soccer

Results of Sunday's matches in Lower Island Island Juvenile Soccer Association:

DIVISION I

Cup Matches

Gorge FC 4, Trafalgar Legion 1.
Boys' Club 3, Oak Bay Optimists 0.

DIVISION II

Cup Matches

Langford Building Supplies 3, Gorge Canadians 4.
Britannia Legion 2, Prospect Lake 1.

DIVISION III

Cup Matches

Esquimalt Meat Market 2, Lake Hill Stain Construction 0.
McQuire Motors 1, Boys' Club 0.
Gorge FC 2, Quigps Builders 1.
Oak Bay Optimists 2, Peninsula Tigers 1.

DIVISION VII

League Championships

Ruby Road Esso 0, Lake Hill Builders 2.
Boys' Club 0 Cosmo Royals 4.

DIVISION VI "A"

League Championships

Lake Hill Kiwanis 2, Gordon Head Stevedores 0.

Wrestling
Victoria Civic Arena
TONIGHT — 8:15 P.M.
LEWIN vs BROWN
4 man tag team match
MOROWSKI and BENCE
vs
LITTLE BEAR and HIGUCHI
FARMER vs HATTEL
McCLARTY vs GILLES
Tickets and Reservations at
ARENA BOX OFFICE — 384-1838
$1.00, $2.00, $3.00. Under 12, $1.00

Vernon Wins Title

Cougars Open At Kamloops

1969 FINAL

	P	W	L	T	F	A	Pts
VICTORIA	40	22	13	4	223	156	50
Penticton	40	23	14	3	200	167	49
Vernon	40	19	15	6	177	191	44
Kelowna	40	15	14	8	183	173	44
New West.	40	10	23	7	158	200	27
Kamloops	40	9	23	8	128	210	26

1970 FINAL

	P	W	L	T	F	A	Pts.
Vernon	48	32	12	4	246	181	68
VICTORIA	48	31	13	4	233	166	67
Vancouver	48	27	13	8	205	153	62
Kamloops	48	24	19	5	191	178	53
Penticton	48	19	23	6	188	202	44
Kelowna	48	17	28	3	200	208	38
New West.	48	2	44	2	151	320	6

There was no Sunday miracle for Victoria Cougars, who lost their bid for a second successive B.C. Junior Hockey League championship when Vernon Essos nailed down the title in New Westminster by defeating the trailing Royals, 6-2.

That sent Cougars to Kamloops for the start of their best-of-seven semi-final on Wednesday while the Essos open at home tonight against Vancouver Centennials.

REST OF SERIES

Cougars play a second game in Kamloops Thursday, then return home for games Saturday and Sunday and, if needed, on Monday. If there's a sixth game, it will be in Kamloops next Tuesday and if the series goes the limit, it will end here the Wednesday.

Essos, playing their fifth game in six days, got a bit of a fright when Royals scored twice in the first six minutes of the third period. But Jack Marsh and Bill Owens followed with their second goals of the game and John Price ended any lingering upset hopes with the 6-2 goal.

ROCKETS PREPARE

Rockets got ready for their series with the Cougars by defeating Penticton Broncos, 3-2, in Sunday's other game.

Oliver Stewart got the tying and winning goals in the third period to end a frustrating season for the Broncos, out of the playoffs for the first time since they joined the BCJHL five years ago.

Marv Ferg got the other Kamloops goal, sandwiching it between first-period scoring shots by Fred Parent and Ron Boyle.

Schedule for the semi-final series:

VICTORIA-KAMLOOPS

Wednesday, March 4—in Kamloops.
Thursday, March 5— in Kamloops.
Saturday, March 7—in Victoria.
Sunday, March 8—in Victoria.
Monday, March 9—in Victoria (if necessary).
Tuesday, March 10 — in Kamloops (if necessary).
Wednesday, March 11—in Victoria (if necessary).

VERNON-VANCOUVER

Tuesday, March 3—in Vernon.
Wednesday, March 4—in Vernon.
Friday, March 6—in Vancouver.
Saturday March 7—in Vancouver.
Sunday, March 8—in Vernon (if necessary).
Tuesday, March 10—in Vancouver (if necessary).
Wednesday, March 11—in Vernon (if necessary).

Sport Today

BASKETBALL

8 p.m.—Boys' High School playoffs, Courtenay vs. Oak Bay in challenge for final berth in B.C. tournament, Oak Bay High School.

7:00—Victoria Senior Men's League, sudden-death semi-final, Independents vs. Century Inn, Central Junior High School.

8:30—Victoria Senior Men's League, sudden-death semi-final, Hotel Douglas vs. Farmer Construction

Adams Named By Referees

VANCOUVER — Bert Miller of Vancouver and Jack Adams of Victoria were elected president and vice-president, respectively, Sunday at the organizational meeting of the B.C. Soccer Referes Association.

Adams, who lives at 1180 St. Louis, is a past-president of the Victoria Soccer Association.

Other Victorians attending were Denis Girvin, secretary of the Victoria Soccer Association, and Art Shaw, official of the B.C. Soccer Commission.

Player Felled By Injured Rival

	W	L	T	F	A	Pts
Vancouver	30	14	6	263	176	66
Portland	28	18	7	240	188	71
San Diego	27	24	8	215	192	62
Seattle	23	23	5	197	211	55
Phoenix	20	23	10	198	203	50
Denver	19	31	9	193	235	47
Salt Lake City	12	32	13	188	278	38

Next game: Wednesday—Salt Lake City at Portland

SEATTLE (AP) — Salt Lake City forward Dan Schock was in satisfactory condition in Doctors' Hospital here Sunday night after he was knocked unconscious during a fracas in a Western Hockey League game with the Seattle Totems.

Schock had scored two goals, including the winner with just over two minutes left in the game, to lead Golden Eagles to a 5-4 victory over the Totems.

It was the only league game played at the weekend.

Schock was taken to the hospital with possible head injuries and a possible injury to his left eye after he was hit with a stick following a face-off late in the final period.

HOLMES HIT

Schock swallowed his tongue after the encounter and a physician rushed onto the ice to administer aid.

Seconds earlier, during the face-off, assistant Totem player-coach Chuck Holmes was struck by a stick in the mouth, requiring 15 stitches.

"I skated over and asked him Schock if that was an accident," Holmes said later, barely able to talk after the stitches. "He just laughed so I let him have it."

Schock and his linemates, Rollie Wilcox and Ernie Hick, accounted for four of the five Salt Lake goals as the cellar-dwelling Eagles scored their first victory in 12 games.

It was Salt Lake's sixth win over the Totems this season.

Nanaimo XV Boosts Lead

	P	W	L	T	F	A	Pts
Nanaimo	10	8	1	1	130	40	17
Univ. Saxons	10	7	3	0	122	110	14
Velox	10	6	4	0	106	72	12
JBAA	10	4	5	1	106	101	9
Oak Bay	10	2	8	0	70	113	4
Cowichan	10	2	8	0	64	204	4

League-leading Nanaimo moved three points ahead of University of Victoria Saxons in Victoria Rugby Union second division Sunday by blanking visiting Oak Bay Wanderers, 11-0, in Nanaimo.

In exhibition second division action, Malaspina College of Nanaimo downed Cowichan, 14-8.

University School trounced Oak Bay, 36-3, in third division play while Brentwood College trimmed Oak Bay, 35-0, in a fourth-division contest Sunday.

Christman Dies

LAKE FOREST, Ill. (AP) — Paul Christman, 51, former All-American football player from Missouri and well-known NFL television color commentator, died of heart seizure Monday.

Claude Larose

Tempers Flare as Leafs Humbled

Clarence Campbell, it seems, is about to convene another National Hockey League court.

The league president, who doled out fines by the dozen earlier in the season after small riots between Toronto Maple Leafs and Boston Bruins and St. Louis Blues and Pittsburgh Penguins, got another case to ponder Sunday when the Leafs and Minnesota North Stars engaged in reasonably-major warfare.

It started midway through the third period when defenceman Jim Dorey, not in the best of spirits with North Stars holding a 6-0 lead, cross-checked Claude Larose.

SPILL FROM BENCH

Seconds later, a dozen players from each bench had joined those on the ice in a spirited melee. When it was over, Dorey received a minor, major, misconduct and game misconduct penalty, and teammate Terry Clancy and Larose and Barry Gibbs of the other side got majors and misconducts.

Bill Goldsworthy of the North Stars played a more minor role and got away with a minor penalty.

But Goldsworthy, along with Bill Collins and Jean Paul Parise, two former Toronto-owned players, played a major role in the 8-0 humiliation suffered by the Leafs.

FOUR POINTS EACH

Goldsworthy and Parise each had two goals and two assists and Collins scored three times as the North Stars avoided tying the league record of 21 consecutive games without victory.

It was only their second win since Dec. 10 but it amazingly put them in strong contention for a West Division playoff spot, leaving them only three points behind the fourth-place Oakland Seals with a game in hand.

North Stars had coach Charlie Burns in action and veteran-goalkeeper Lorne Worsley leading the cheering from the bench.

DEBUT WEDNESDAY?

Recently acquired from Montreal Canadiens, Worsley may make his debut with Minnesota on Wednesday night. Burns, who was strong as a penalty-killer, is likely to remain in an active role.

While the Leafs were moving closer to playoff elimination, Boston Bruins drove to the top of the East Division, Chicago Black Hawks may have ended up losers in a winning game and Los Angeles Kings had their winless streak extended through a 15th game.

COMING ON STRONG

Bruins, coming on strong and now favored to win the division title, ran their unbeaten streak against the West Division to 32 games by defeating St. Louis Blues, 3-1.

Beaten only twice in their last 17 games, Bruins spotted the Blues a power-play goal, then took command of the game.

Garnet Bailey, Phil Esposito and Bobby Orr scored the Boston goals in that order. Esposito's goal was his 35th of the season, tying him for the league lead with Stan Mikita.

Orr's goal was his 25th, bringing his point total to 94 and keeping him 12 points ahead of Esposito in the Ross Trophy race.

HAWKS TOP RANGERS

New York Rangers, sadly missing injured-defencemen Brad Park and Jim Neilson, took a 3-1 setback from the Hawks.

Result moved the Hawks within two points of the third-place Canadiens but victory may have been costly. Bobby Hull left the game early in the third period with a knee injury which could keep him out of action for at least a few games.

Hull left with the Hawks on their West Coast trip but was uncertain about when he would be able to play.

"I think it's torn or strained ligaments in my right knee," he said.

Hawks are also worried about Stan Mikita, who saw less action than usual Sunday because of a muscle pull.

Kings were less than five minutes away from victory when Jim Johnson scored the 4-4 goal for Philadelphia Flyers, who now have played 21 no-decision games.

Eddie Shack scored two goals for the second night in a row but Kings failed to hold on after overcoming 0-2 and 1-3 deficits.

EAST DIVISION

	P	W	L	T	F	A	Pts
Boston	61	34	13	14	231	178	82
New York	61	34	14	13	211	164	81
Montreal	60	31	16	13	196	154	75
Chicago	60	33	20	7	198	140	73
Detroit	59	30	18	11	183	155	71
Toronto	60	24	23	11	184	191	59

WEST DIVISION

	P	W	L	T	F	A	Pts
St. Louis	60	29	23	8	176	146	66
Pittsburgh	59	23	28	8	146	188	52
Philadelphia	61	16	25	21	167	186	53
Oakland	60	17	34	9	132	198	43
Minnesota	60	11	38	11	102	252	33
Los Angeles	60	9	42	9	120	225	27

Next games: Tonight—Toronto at Oakland; Chicago at Los Angeles.

★ ★ ★

CHICAGO 3, NEW YORK 1

FIRST PERIOD

1. New York, Gilbert (14) (Hadfield) 2:35.
2. Chicago, Jarrett (8) (Nesterenko, Angotti) 4:14.
3. Chicago, Pappin (18) (Martin, Mikita) 6:10.

Penalties—Pappin (C) 1:13, L. Brown (NY) 4:35, White (C) 11:15, Hadfield (NY) 13:34.

SECOND PERIOD

Penalties—Pappin (C) 4:00, Hamilton (NY) 11:29, Nesterenko (C) 16:15.

THIRD PERIOD

4. Chicago, Koroll (15) (Campbell) 7:33.

Penalties—A. Brown (NY) 4:26 and 9:37, Maki (C) 4:25, Magnuson (C) 17:22 and 20:00, Hadfield (NY) 19:22, Kurtenbach (NY) 20:00.

Stops:

Esposito (C)	10	11	6—27
Giacomin (NY)	8	4	7—19

Attendance: 17,250.

LOS ANGELES 6, PHILADELPHIA 4

FIRST PERIOD

1. Philadelphia, Cherry (8) (Peters) 1:44.
2. Philadelphia, Fleming (8) (L. Hillman, Ball, 15:34.

Penalties—Fleming (P) 0:36, Hale (P) 2:28, Monahan (LA) 13:37.

SECOND PERIOD

3. Los Angeles, Shack (13) (Lonsberry, Hoganson) 2:21.
4. Philadelphia, Sutherland (10) (Johnson, Dornhoefer) 5:11.
5. Los Angeles, Lonsberry (13) 12:28.
6. Los Angeles, Hoganson (1) (Widing, Marcotte) 13:55.

Penalties—Ravlich (LA) and Fleming (P) (majors) 10:18, Hoganson (LA) 15:26.

THIRD PERIOD

7. Los Angeles, Shack (14) (Goring) 2:24.
8. Philadelphia, Johnson (17) (Dornhoefer, Ball) 15:23.

Penalties—Johnson (P) 5:16, Ravlich (LA) 10:46.

Stops:

DeJordy (LA)	5	11	8—24
Parent (P)	15	12	9—36

Attendance: 14,806.

ST. LOUIS 1, BOSTON 3

FIRST PERIOD

1. St. Louis, Goyette (24) (McDonald, St. Marseille), 3:56.

Penalties—D. Smith (B) 3:05 and 19:27, Roberts (SL) 8:43, McKenzie (B) 17:18.

SECOND PERIOD

2. Boston, Bailey (11) (Lorentz, R. Smith) 3:11.
3. Boston, Esposito (35) (Marcotte, Speer) 5:41.

Penalties—D. Smith (B) 7:18, St. Louis bench 9:39, Berenson (SL) 19:40.

THIRD PERIOD

4. Boston, Orr (25) (McKenzie, Bucyk) 0:53.

Penalties—Ecclestone (SL) 10:43, Awrey (B) 16:53.

Stops:

Wakely (SL)	13	9	18—40
Cheevers (B)	8	11	7—26

Attendance: 14,835.

TORONTO 6, MINNESOTA 8

FIRST PERIOD

1. Minnesota, Collins (14) (Parise, O'Shea) 8:12.

Penalties—Goldsworthy (M) 1:12 and 13:18, Ley (T) 1:12, Gibbs (M) 5:22.

SECOND PERIOD

2. Minnesota, Goldsworthy (27) (Williams, Parise) 0:56.
3. Minnesota, Parise (19) Goldsworthy, Williams) 14:43.
4. Minnesota, Goldsworthy (28) 16:40.

Penalties—None.

THIRD PERIOD

5. Minnesota, Collins (15) (Grant) 0:35.
6. Minnesota, Parise (20) (Goldsworthy, Williams) 7:38.
7. Minnesota, Collins (16) 10:50.
8. Minnesota, Lawson (6) (Cullen, Bolvin) 13:12.

Penalties — O'Shea (M) 3:40; Dorey (T) (minor, major, misconduct and game misconduct), Clancy (T), Larose (M) and Gibbs (M) (majors and misconducts), Goldsworthy (M) 9:49; Goldsworthy (M) 19:53.

Stops:

Gamble (T)	17	11	4—32
Manlago (M)	14	12	15—41

Attendance: 14,456.

This advertisement is not published or displayed by the Liquor Control Board or by the Government of British Columbia.

Alouettes, Lions Swap Receivers

MONTREAL — Montreal Alouettes and B.C. Lions of the Canadian Football League have swapped pass-catchers who have announced that they intended to play out their options this season.

Alouettes made the announcement Monday that they have sent flanker Tom Cassese to the Western Conference club in exchange for Jake Scott "and other considerations to be announced at a later date."

Scott, an All-America choice as a defence back while playing for the University of Georgia in 1968, caught 35 passes for 596 yards last season.

Cassese caught 32 passes for 712 yards and seven touchdowns and was rated one of the best receivers in the Eastern Conference last season.

Streaking Sonics Get Off-Day Help

WESTERN DIVISION

	W	L	Pct.	GB
Atlanta	46	32	.548	--
Los Angeles	39	33	.542	½
Phoenix	34	40	.459	6½
Chicago	32	41	.438	8
Seattle	31	41	.431	8½
San Francisco	27	44	.380	12
San Diego	24	44	.353	13½

EASTERN DIVISION

	W	L	Pct.	GB
New York	54	18	.783	--
Milwaukee	50	22	.694	4½
Baltimore	43	29	.597	12½
Philadelphia	37	34	.521	18
Cincinnati	31	40	.437	24
Boston	30	40	.429	24½
Detroit	29	45	.392	27½

Seattle SuperSonics, who ran up a five-game winning streak to get into contention of a National Basketball Association playoff spot, had an acceptable off day Sunday.

While they were idle, only one of the three teams arguing with them for the last two playoff berths in the Western Division managed to win.

IMPROVE GRIP

Phoenix Suns improved their grip on third place by defeating Atlanta Hawks, 109-98, but both the fourth-place Chicago Bulls and the sixth-place San Francisco Warriors were beaten.

Bulls, now only a half game ahead of the Sonics, were beaten by San Diego Rockets, 135-122. Warriors were dropped three and a half games behind Seattle when they took a 116-99 beating from Detroit Pistons.

Sonics have 10 games left on their schedule, the first three at home and the others on the road.

Goodridge, Burnell Top Rally

Ed Burnell and Stu Goodridge, competing in the Pencil and Paper class, were the overall winners Sunday in the Petite Alpine Rally staged by the Victoria Motor Sports Club.

They were charged with only 34 penalty points, beating out R. Lucus and R. Stelicks, who won the senior event with 42 penalty points.

M. MacEachern (66) and B. Barnes and J. Barnes (71), were second and third in the senior event. P. Davidson and C. Weir and K. Beauttie and L. Barclay, with 64 and 69 points, respectively, were second and third in the Pencil and Paper competition.

D. Wende and G. Roche (37), S. Lane and J. McGregor (41) and E. Nierderer and P. Chittich (181) finished in that order in the novice event.

S. Weir and P. Beaumont won the woman's competition with 107 penalty points. Next were S. Belfie and L. Healey (125) and S. Gilbert and P. Haubrich (193).

COME IN TODAY!

DON'T LOOK FOR TROUBLE ON YOUR INCOME TAX

To get the full lion's share of these legal deductions look no further! Just take your tax return to H & R BLOCK. There's an office near you. Trained preparers will tame your taxes.

COMPLETE RETURNS $5 UP

LIFE

GUARANTEE

We guarantee accurate preparation of every tax return. If we make any errors that cost you any penalty or interest, we will pay the penalty or interest.

H&R BLOCK (CANADA) LTD.

Canada's largest Tax Service with over 4 000 offices in North America

STILL LOCATED AT

2601 DOUGLAS STREET

Near Colonist and Times Building

One large office to serve Victoria better

Weekdays: 9 - 9; Saturday: 9 - 5 386-0012

NO APPOINTMENT NECESSARY

SPECIAL

MON. TO SUN.

CHICKEN BURGERS

Reg. 75c

35c Each

Mello-Spot

DRIVE-IN Gorge Road

Opposite B.C. Forest Products

How come over 500,000 thrifty Canadians are willing to pay more for a Lawn-Boy? Because this is what they get with every Lawn-Boy:

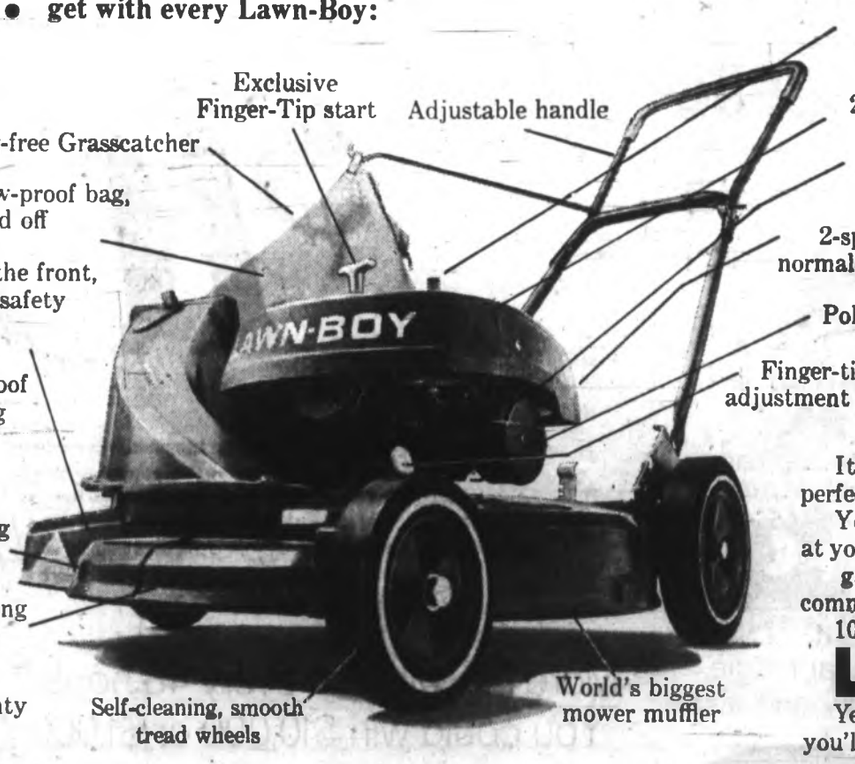

Safety switch and primer
Exclusive Finger-Tip start
Adjustable handle
2-cycle, 3-hp engine
Clog-free Grasscatcher
Vibration-absorbing engine mount
Bushel-sized, mildew-proof bag, snaps on and off
2-speed cutting: normal and heavy duty
Discharge chute at the front, slanted down for safety
Polyurethane air cleaner
Lightweight, rust-proof magnesium housing
Finger-tip wheel height adjustment 6 cutting heights
Special spring-steel blade with stiffener, for level cutting
Double blade-housing for safety's sake
And an exclusive 2-year warranty
Self-cleaning, smooth tread wheels
World's biggest mower muffler

It's taken us 17 years to perfect the 1970 Lawn-Boy. You can see them all at your dealer's right now — gas-powered, electric, commercial, self-propelled. 10 great models in all.

Lawn-Boy

Years from now you'll know it was worth it.

Lawn-Boy conforms to C.P.O.E.A. safety standards.

A product of Outboard Marine Corporation of Canada Ltd., Peterborough, Canada, makers of Evinrude and Johnson outboard motors, OMC Stern Drive engines, Snow Cruiser snowmobiles and Pioneer Chain Saws.

MULLINS MARINE SALES LTD. 925 Yates Street, 382-1928

MAYHEW & STRUTT LTD. 2300 Douglas 386-7704

SIDNEY GARDEN EQUIPMENT LTD. 2297 Beacon 656-2912

ALF BECKER & SON LTD. 2981 Tillicum 384-6414

NEWSPAPER ADVERTISING SELLS THE MOST

French Skiers Complete Grouse Mountain Sweep

VANCOUVER (UPI) — Michele Jacot of France won her first World Cup championship here Sunday when teammate Francoise Macchi missed a gate on the first run of the slalom event and was disqualified.

Miss Macchi had needed to win the race to stay in contention for the Evian Trophy, emblematic of world skiing supremacy.

The 18-year-old native of Au Sentier, Switzerland, is 35 points behind the new World Cup champion in the women's standings and has no chance to catch up following her defeat Sunday.

Miss Jacot, a diminutive 17-year-old from Land-le-Villard, said she was "very happy" to win the cup but added "it was too bad about Francoise."

JUST SECOND YEAR

It was only Miss Jacot's second year on the World Cup tour. Last season she won her first world cup event, the giant slalom at Mont St. Anne, Quebec.

She ended the year in eighth position in the women's overall standing.

Despite her winning the championship, Miss Jacot made a poor showing in the ladies slalom, the final event at Canada's World Cup ski meet here.

She held an unofficial fifth position after the first run with a time of 57.83 seconds, but missed the gate in the second half of the race and was disqualified.

EVENT WINNER

The winner of the event was Ingrid Lafforgue, also from France, who flashed down the 1,600-foot Grouse Mountain course in a combined time of 1:53.78.

Miss Lafforgue's elder sister, Britt, finished second with a combined time of 1:54.25.

"The course was excellent," Ingrid said. "The second run was tougher than the first but it was very well prepared and quite fast."

Canada's Betsy Clifford grabbed the third spot. The 17-year-old skier from Ottawa, completed the 60-gate run in a combined time of 1:54.31.

The victory by the Lafforgue sisters completed France's sweep of the meet. French skiers won the National Cup, the men's and women's combined meet titles and all four gold medals in the Grouse Mountain races.

Columbus Clinches

	P	W	L	D	F	A	Pts
Columbus	15	11	0	4	28	4	26
Croatia	14	10	3	1	24	10	21
VICTORIA	14	6	3	5	24	14	17
Westminster	12	7	3	2	28	18	16
Eintracht	13	3	5	5	15	21	11
Firefighters	14	2	6	6	11	15	10
Pauls	14	3	9	2	14	24	8
North Shore	13	2	8	3	13	30	7
UBC	13	3	10	0	21	41	6

VANCOUVER — Vancouver Columbus clinched their first Pacific Coast Soccer League title Sunday by blanking Paul's Tailors, 1-0.

Bobby Smith's goal after three minutes of play gave the undefeated league-leaders their 11th win in 15 matches.

Saanich Repeats

COMOX — Saanich Braves duplicated Saturday's 6-2 victory over Comox to win the Vancouver Island bantam hockey championship Sunday.

Tom Davies, Kevin Alexander and Brent Patterson scored two goals each for the winners. Grant Caudwell and Wayne Calberry got the goals for Comox.

Braves will meet the lower mainland winner in another two-game, total-goal series at G. R. Pearkes Arena Saturday and Sunday for the Pacific Coast title.

Nanaimo Leads

Nanaimo took a 1-0 lead in Island junior "B" hockey final by defeating the Greater Victoria Cubs, 8-4, in Nanaimo on Saturday night. Second game will be played at Pearkes Arena Thursday night starting at 8.

Bathgate Declines Offer to Coach

VANCOUVER (CP) — Centre Andy Bathgate of Vancouver Canucks Monday turned down an offer to act as player-coach of the Western Hockey League club.

Bud Poile, newly-appointed general manager and assistant to the club president, had offered the job to Bathgate last week after former coach and general manager Joe Crozier was fired for what the club called "rank insubordination."

In rejecting the offer, Bathgate told Poile that he wanted only to play on the team.

"Whoever takes over the team now should be the one who the club has in mind for next season, when Vancouver moves into the National Hockey League," Bathgate said.

District Soccer

Vikings Regain Third Place

FIRST DIVISION

George Meisons	19	14	3	2	56	20	30
Oak Bay	18	11	2	5	32	25	27
UVic Vikings	18	11	5	2	37	19	24
Victoria West	19	10	6	3	48	34	23
Hourigans	18	5	12	1	24	47	11
Cosmo Royals	19	4	13	2	27	61	10
Tally-Ho	20	2	15	3	30	69	7

SECOND DIVISION

	P	W	L	T	F	A	Pts.
Village Green	21	12	7	2	58	34	26
UVic Norsemen	19	11	5	3	42	30	25
Causeway Hot.	20	11	7	2	40	38	24
London BC	21	8	6	7	46	42	23
Tillicums	21	10	9	2	35	45	22
Victoria West	21	8	8	4	43	33	22
Coffee House	21	8	8	4	42	43	22
Saanich	20	9	8	3	40	38	21
Cowichan Saints	21	5	12	3	42	52	13
Labatts	21	2	16	2	22	57	6

THIRD DIVISION

	P	W	L	T	F	A	Pts.
Lake Hill	21	18	1	2	108	23	38
Casuals	21	12	7	2	62	41	26
Oak Bay	21	11	8	2	81	48	24
Sooghees	21	7	13	2	53	78	16
Landes BC	20	6	13	1	58	70	13
Langford	20	3	16	1	29	113	7

University of Victoria Vikings, who lost third place in Victoria and District Soccer League first division when Victoria West won Saturday, regained it with a 2-1 win Sunday over Tally-Ho.

Hourigans edged Cosmopolitan Royals, 2-1, in the other first-division match Sunday.

Russ Ball and Jim Marshall scored for Vikings. Dave Shaw was Tally-Ho's scorer.

Ian Bentley got both goals for Hourigans. Rudi Kuebler was the Royals' goal-scorer.

Deciding Game

Racquet Club edged Victoria, 6-5, Sunday at Memorial Arena to force a deciding game Saturday at the Racquet Club in the best-of-three district peewee hockey semi-final.

First-place Village Green and second-place UVic Norsemen played to a scoreless draw in second division action Sunday.

Victoria West downed Cowichan Saints, 3-1, Causeway Hotspurs blanked Coffee House, 3-0, and Tillicums won by default over Labatts.

Lake Hill and Casuals battled to a 3-3 draw in the only third-division match Sunday.

SECOND DIVISION

Victoria West (3)—Vern Black 2, Nirmal Dillon; Cowichan Saints (1)—Harvey Alphonse.

Uvic Norsemen; Duncan Village Green—Scoreless draw.

Causeway Hotspurs (3)—Andy Blyth, Ralph Story, Lou Michelli; Coffee House—No score.

Tillicum Athletic Club (1); Labatts—No score, by default.

THIRD DIVISION

Lake Hill (3)—Steve Bridgeman, Miss Woods, Brian Barraclough; Casuals (3)—Dave Stothard, Dave Price, Ian Vernesen.

Santa Anita Racing

ARCADIA, Calif.—Entries for today's thoroughbred racing at Santa Anita Park:

Entries

FIRST RACE — $4,000, claiming, four-year-olds and up, one and one-sixteenth miles:

Runitout	116
Mr. Flower	116
Glorious Victor	111
R. C. Quillo	116
Bracer	113
Captain Lex	111
Glittering Saint	108
Determined Ruler	113
Palama Kid	113
Trojan Blue	116
Count Mafosta	116
Moments Stolen	110

SECOND RACE—$4,000, claiming, four-year-olds and up, one and one-sixteenth miles:

Cusinero	116
Princepe	113
Tartan Dance	116
Hy Jan	106
Far East Trader	118
Launch Pad	118
Babbritchese	110
Peter's Pence	116
Gracious Hesoid	113
Abd-Elkrim	116
Dress Note	108
Space Story	113

THIRD RACE — $4,500, three-year-old maidens, six and one-half furlongs:

John Paul Jones	113
Fun And Profit	118
Count Eiffel	118
Dr. Clyde B.	118
Trampoline	118
Count Fast	118
Staubig	118
Swift Years	113
Prince Hemisphere	118
Nova Fola	118
Scotch Thorn	118
Dancing Sword	118
Mr. Egongee	118
That's The Spirit	118
Living Easy	118
Kahled's Image	118

FOURTH RACE—$4,500, claiming, four-year-olds and up, six furlongs:

Windum	116
My Baba	108
Herman's Chief	115
Papa	122
Foot The Bill	115
September King	120
Calimbo	118

FIFTH RACE — $4,500, maiden three-year-olds, six and one-half furlongs:

Americana	118
Mayhedo	113
Dust Khaled	118
Rapid Fortune	118
Parthenon West	113
a-Rolyman	118
b-Boomerang	118
Bold Curl	118
Bisque	118
Quality King	118
Fleet Policy	118
Courlahan	118
Velocity Squared	118
Market Porter	118
b-Dutch Khaled	118
a-Etrobles Jet	118
a-Entry	
b-Entry	

SIXTH RACE — $5,000 allowance, three-year-old fillies, six furlongs:

a-Wisdom Word	115
Mill Around	115
b-Rinkles	115
Inheritance	115
Word Of Honor	115
Loved	115
Chris C	115
Sweet Alice	115
Pride Of Polynesia	110
Sarnavail	115
Fair Faunty	115
Goodholme	115
b-Near Gold	115
a-Neo Century	
a-Entry	
b-Entry	

SEVENTH RACE — $6,500, claiming, four-year-olds and up, one and one-sixteenth miles:

Bagdad II	117
Canadian Lord	117
Noble House	117
Best Of Khaled	113
Pitch Out	117
Blue Cobra	117
Port Arthur	115
Oceans Saga	120
Rapid Indian	117
California	117
River Buoy	120

EIGHTH RACE—$20,000 added, San Simeon Handicap, four-year-olds and up, seven furlongs:

Praise Jay	115
Right Cross	116
Neurologo	116
Canterbury Road	118
First Mate	120
Fleet Surprise	116
Loud Singer	113

NINTH RACE — $4,500, claiming, four-year-olds and up, fillies and mares, one and one-sixteenth miles:

Maggie's Choice	120
Unreachable Star	111
Jenny Way	116
Gator Queen	116
Apache Moon	116
Sea Life	116
Sweetums	108
April Marie	113
Galineta	113

Selections

One Best: LOVED.

1.—R. C. Quillo, Bracer, Trojan Blue.

2.—Launch Pad, Farest Trader, Tartan Dance.

3.—Count Eiffel, Fun and Profit, Count Fast.

4.—Papa, Foot The Bill, September King.

5.—Bold Girl, Fleet Policy, Dusty Khaled.

6.—Loved, Inheritance, Goodholme.

7.—River Buoy, California, Pora Arthur.

8.—Canterbury Road, First Mate, Fleet Surprise.

9.—Gator Queen, Maggies Choice, Sea Life.

cottage cheese

Meal magic.
Hasty and tasty

Dairyland

ANNOYING NOISES AND STOP WASTING WATER

GET THE GENUINE WATER MASTER

'Thrust-Back Collar' TOILET TANK BALL

America's Largest Seller

The efficient Water Master instantly stops the flow of water after each flushing

AT HARDWARE STORES

P.J. regular length is here!

Now, more smokers can win $10,000

Peter Jackson now comes in Regular Length with its own cash certificates. That means more chances to win than ever before. You could find a cash certificate in a pack of new Regular Length P.J. You could strike it rich in a pack of King Size — and more P.J. cash certificates mean your chances of winning are better. Isn't it your turn to get lucky?

More big winners every 48 hours!*
You could win $10,000 or $1,000 with your next pack of P.J. King Size or new Regular Length.

*On the average, Canadians are finding P.J. cash certificates worth $10,000 or $1,000 more often than every 48 hours.

In order to win, you must qualify under the rules appearing on the certificate.

How a Phone Call Saved the Diplomatic Day

By THOMAS CORPORA

NEW YORK (UPI) — A telephone call to the White House Sunday night set off a chain of unprecedented events that saved the state visit of French President Georges Pompidou from becoming a diplomatic fiasco.

The call was made by Emil (Bus) Mosbacher, U.S. chief of protocol, from his home in White Plains, N.Y., to President Nixon telling him of the abuse Pompidou and his wife Claude received from pro-Israel demonstrators in Chicago's Palmer House Hotel earlier Sunday.

According to sources in Washington and in Pompidou's travelling party, the communication resulted in the American president telephoning apologies to the French president at the home of Mosbacher, where the Pompidous spent Sunday night, and in a special trip by Nixon to New York to bid farewell to Pompidou.

The president's gestures, according to the sources, convinced Pompidou to continue with his trip as planned and not to return to France, or to send his wife back, ahead of their scheduled departure today.

The incident that distressed Pompidou and his wife to cut their visit short occurred when a group of about six young people jumped in front of the couple as they were trying to leave the hotel, shook their fingers in their faces and said: "Shame, shame on you."

★ ★ ★

According to Claude Bourgeois of UPI's Paris bureau, who was accompanying Pompidou on his U.S. tour, the French president was terribly upset by the incident because it indicated to him that the security measures taken by authorities in Chicago were inadequate.

In an airport speech on his departure from the Windy City, Pompidou called the incident "a blot on the face of America."

"It is evident," Bourgeois said, "that the chief executive of the French state weighed every word carefully so as to provoke a reaction at a high level here and to cause the great majority of the American people to reflect on the event, and, particularly, on the obligations of a host.

"He wanted to make it clear that he expected respect for his self and for France," Bourgeios said.

When Pompidou arrived in White Plains, he apparently made it clear to Mosbacher that both he and his wife were extremely unhappy about the Palmer House incident. It was said that Mme. Pompidou would return to France immediately Monday and that the French president would follow after meeting with UN Secretary-General U Thant.

Mosbacher then telephoned Nixon and successfully conveyed his concern for the effect such an early departure would have on Franco-American relations.

★ ★ ★

According to Bourgeois, "the telephone functioned frequently."

Nixon was one of the callers and it was during a telephone call that he apologized to Pompidou and told him he would come to New York for a Monday night banquet at which Pompidou was the guest of honor.

"Nixon's decision to make the unprecedented trip apparently is what persuaded Pompidou not to abruptly cancel the rest of his trip and fly directly back to Paris," an official in Washington said.

★ ★ ★

These officials said the trip was unprecedented because no American president had travelled during peacetime to another city to bid farewell to a foreign chief of state after formal farewell ceremonies had been rendered in Washington.

—AP

In foreground, Pompidou, William Burden and Nixon join toast

Nixon's Gesture 'Spectacular'

Pro-Pompidou Daily Praises U.S.

PARIS (UPI) — In the words of one French newspaper, President Nixon's decision to attend the final dinner of French President Georges Pompidou in New York was a "spectacular gesture."

The newspaper le Figaro, which generally has supported Pompidou, made the remark in a front page headline and commented in an editorial below that demonstrations against Pompidou like those in Chicago "do not increase the number of partisans for Israel in France" even though "the cause of Israel is good."

★ ★ ★

Another newspaper, l'Aurore, noted for its pro-Israeli views, asked if Nixon's gesture would be able to "erase the painful impression left by the crowd's behavior and that of the police" in Chicago.

Le Parisien Libre noted that Nixon's action was "without precedent."

The newspaper Paris Jour commented that former vice-president Hubert Humphrey had to put up with some rough treatment during a visit to Paris in 1967 when white paint was hurled at his car and placard waving demonstrators interrupted the American national anthem, even though he was courteously received by then president Charles de Gaulle.

The paper le Monde commented that what seemed to upset Pompidou the most was the way the demonstrations affected his wife.

But it said that to be shocked by such demonstrations "was to forget the sacrosanct character of such protests in the United States ... what would have been scandalous would have been if the demonstrators were dispersed with flailing batons," it said.

'Better Than for Nixon'

CHICAGO (UPI) — A high-ranking member of the Chicago police department Monday defended the city's security precautions during French President Georges Pompidou's visit as stronger than those provided President Nixon, and blamed any embarrassment suffered here on the official French party.

Deputy Police Supt. James Rochford, responding to French charges that police "either through incompetence or design" allowed a confrontation between Pompidou and 10,000 pro-Israel demonstrators Saturday, said "security was never breached or compromised."

"All of his movements from the beginning to the end of his visit were in no way obstructed or delayed," Rochford said.

Demonstrators protesting the sale of French fighter jets to Libya surrounded the Palmer House where the French leader spoke. A small group confronted the president and his wife in the lobby of the hotel after a dinner speech.

"The president of France was thoroughly protected at all times while he was in Chicago," Rochford said.

Mayor Richard Daley and Governor Richard Ogilvie did not comment immediately on the French charges of lack of security.

Rochford said the police had planned to clear the lobby of the hotel where Pompidou was confronted by demonstrators, but were unable to do so as French officials did not inform police when they were ready to leave.

Instead of leaving as soon as the dinner was over as planned, Rochford said, the French party decided to stop at a reception in the hotel. When they left, they walked on their own into the lobby where the protesters waited.

Rochford said there were 500 policemen assigned to security details for Pompidou as opposed to 200 for President Nixon on a recent visit.

Loan Repaid By Brameda

VANCOUVER (CP) — Brameda Resources Limited Monday announced that a $5,000,000 convertible debenture has been repaid to Quintana Development Ltd., of Houston, Texas.

Last December, Brameda sold a package of $6,000,000 worth of securities to Quintana made up of 100,000 shares of Brameda and a $5,000,000 convertible debenture. The debenture was convertible into 500,000 shares of Brameda.

With repayment of the $5,000,000, Quintana Development Ltd. retains 100,000 Brameda shares as its sole interest.

Monday's announcement said the two companies had been unable to reach agreement on a proposal by Quintana that it participate directly in Brameda's Casino Silver mine project in the Yukon.

MAVERICK MARKET
ESQUIMALT AND HEAD STREET
We reserve the right to limit quantities

Gov't Inspected, Canada Choice—Canada Good
BRISKET BOILING BEEF For Braising LB. 29c
BOILING FOWL Good for salads. LB. 25c
CALIFORNIA LETTUCE LB. 10c
PERFEX BLEACH 128-OZ. 69c
MAZOLA SALAD OIL 32-OZ. 89c

STORE HOURS
Mon. to Wed. 10-7
Thurs. and Fri. 10-9
Sat. 9-6
OPEN SUNDAY 11-5
PRICES EFFECTIVE: MON., TUES. MARCH 2 AND 3

7 little come-ons to get you to go on CN's Super Continental.
Daily from Vancouver.

CN

And...it's only $52.00 Vancouver to Montreal, in coaches on Red Bargain Days. Daily from Vancouver.
Even greater savings with Family, Youth and Group Fares. Call your Travel Agent or CN Passenger Sales Office.

EATON'S
BUYLINE 388-4373 Store Information 382-7141
THERE'S MORE FOR YOU DOWNTOWN

Playtex 18 hour "shortie"
you saw it on TV!

more control for less girdle with Playtex comfort-giving contour-loving "Shortie"

Breathes there a girl with tummy so flat who never to herself has said: "My girdle's killing me!"? Suffer no longer . . . Playtex's new 18-hour Shortie smooths down bulges and helps pantyhose fit comfortably because like all 18-hour girdles, the Shortie is made of Playtex's own exclusive fabric. It's "18-hour material" that gives flattering control and long-lasting comfort. Thousands of air holes in 18-hour material gives you delightful new coolness, too.

Playtex 18-Hour Shortie—White, with garter loops for attachable garters, in sizes S.M.L. Each 13.00

Foundations, Floor of Fashion

* Trade mark.

BUYLINE 388-4373
Store Information 382-7141

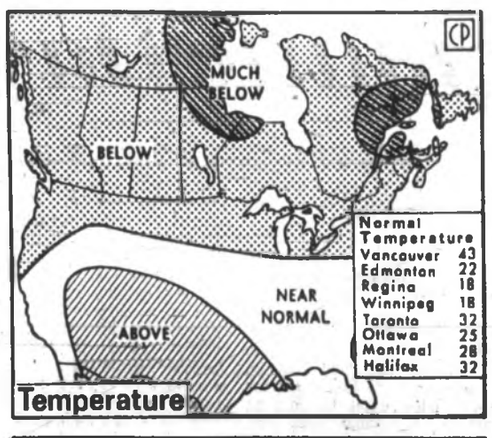

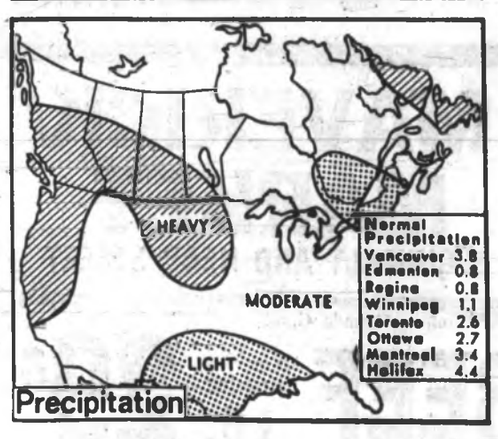

Outlook: Cool, Wet

Heavy precipitation and below-normal temperatures are in store for Vancouver Island, according to 30-day outlook by U.S. Weather Bureau. However, this is not a forecast and is subject to changes, so all's not lost yet. Outlook is similar for most of western Canada.—(CP)

Ottawa Talks Break Off

'Study Session' In Mail Clash

MONTREAL (CP) — The Montreal region's 3,700 postal employees will hold an all-day "study session" today on the national contract dispute with the federal government, a union spokesman said Monday.

Talks broke off early Monday in Ottawa over pay rates, working hours and some fringe benefits and now are expected to continue in conciliation.

Union spokesman Marcel Perreault, who called the study session, said he hopes all employees—including those on duty—take part.

The former national contract, which expired last Sept. 30, was signed by Ottawa and the Canadian Union of Postal Workers and the Letter Carriers Union of Canada.

In Ottawa, a government source said the federal offer is a pay increase amounting to between 38 and 46 cents an hour over a three-year contract.

Added to this was an offer of about $160 for each employee in-lieu of retroactive pay from Oct. 1, when the contract expired, to next April 1, proposed starting date of a three-year contract.

★ ★ ★

The union, which made no public statement of its pay demands, was reported seeking an increase of 45 cents an hour across the board for a one-year contract.

Under the former contract, postal clerks were paid between $2.89 and $3.14 an hour and letter carriers between $2.75 and $2.99 an hour.

Meanwhile, another postal conflict continued Monday in Montreal over the end of a monopoly mail-delivery contract to G. Lapalme Inc.

Sixty trucks have been assigned to tackle a backlog of 50,000 parcels, built up since regular Lapalme drivers began work slowdowns Feb. 3.

Press Unions Given Proposal

VANCOUVER (CP) — Pacific Press said in a statement Monday that a proposal was given to union leaders last week designed to end a labor dispute that has halted publication of Vancouver's two regular daily newspapers.

However, there was no indication that the proposal, made at a meeting in Victoria last Friday between the company and the five unions, had eased the dispute which has halted production of the morning Province and evening Sun since Feb. 15.

Edward Benson, vice-president and general manager of Pacific Press, said representatives of the guild, the International Typographical Union, and the stereotyper, press and mailing unions, were told Friday he was prepared to recommend the company at once put into effect contracts including wage increases of up to 82 cents an hour.

Advertisement
Worried About FALSE TEETH Coming Loose?

Don't be so afraid that your false teeth will come loose or drop just at the wrong time. For more security and more comfort, sprinkle famous FASTEETH Denture Adhesive Powder on your plates. FASTEETH holds dentures firmer longer. Makes eating easier. FASTEETH is alkaline—won't sour under dentures. No gummy, gooey, pasty taste. Dentures that fit are essential to health. See your dentist regularly. Get FASTEETH at all drug counters.

EATON'S

You Can Still Save On Hosiery for All Your Needs ... Right 'til Saturday, March 7th!

It's a twice-a-year opportunity to stock up on Eaton's own brand hosiery. Hosiery that includes panty-hose, support hose, sheer nylons, cantrece nylons and walking sheers . . . all kinds of hosiery for all kinds of fashion needs! Don't forget to put a few pairs away for such special gift occasions as birthdays, Mother's Day, thank-you gifts. **Reg. 79c to 3.00.**

Sale, pair 63c to 2.40

Hosiery, Main Floor

BUYLINE 388-4373

Store Information, 382-7141

EATON'S

THERE'S MORE FOR YOU DOWNTOWN

BUYLINE 388-4373 Store Information 382-7141

Start an "heirloom" on its way gift your favourite bride with a Caravelle Clock from Eaton's

A beautiful gift for the bride and groom who cherish the finer things for their new home. Like stately, old "grandfather" clocks of bygone days. Caravelle cordless clocks by Bulova grow more precious with each passing minute . . . yet come in a wide choice of styles to fit into every decor.

A. "Classic" in moulded walnut finish with Roman numerals, sculptured hands, 13" x 13". Each **35.95**

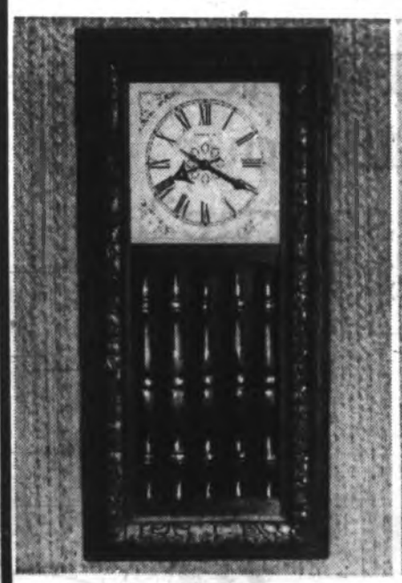

B. "Saville" in Mexican hand-carved wood with antique dial. About 13" x 27". Each **69.95**

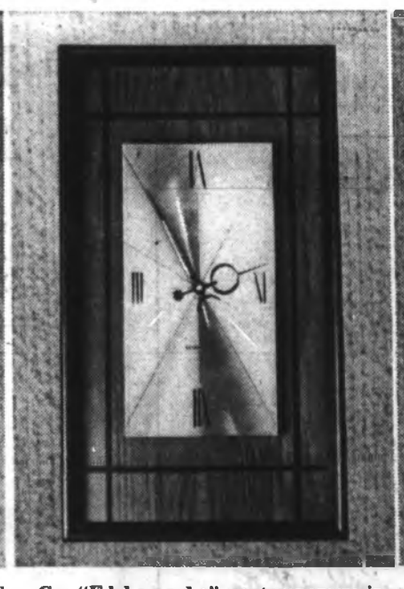

C. "Eldorado" contemporary in cherrywood finish. About 20" x 12". Each **39.95**

D. "Grenada" solid wood carved frame, black and gold dial. 13" x 20". Each **59.95**

E. "Decor" in woodgrain with black leatherette dial. 10½" x 22". Each **29.95**

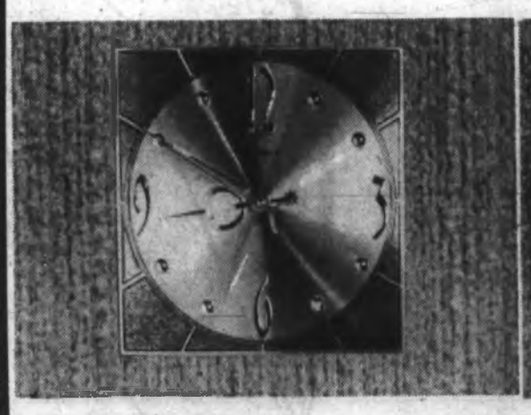

F. "Arouba" modern silver-tone finish with raised markers, 9" square. Each **24.95**

G. "Aurora" in walnut finished case with easy-to-read dial on leatherette. 14" x 14". Each **35.95**

H. "Sierra" in Spanish style hand-carved wood frame, bleached antique finish. 13" x 15". Each **49.95**

Clocks, Main Floor

BUYLINE 388-4373

Store Information 382-7141

Residents of Cobble Hill, Port Renfrew, Jordan River and the Gulf Islands Call Toll FREE ZENITH 15000

The Daily Colonist.
(ESTABLISHED 1858)

SECOND NEWS SECTION VICTORIA, BRITISH COLUMBIA, TUESDAY, MARCH 3, 1970

—Ian McKain

Saanich officer takes measurements by overturned truck, remains of death car

Little Car, Huge Truck in Collision

Four Die on Way to Races

Hungle

Stevenson

Hall

Child

A single funeral will be held for four teenage Victoria boys who decided Sunday to drive out to watch motorcycle races in Sidney—and ran into death instead.

An inquest will open at 7:30 p.m. Wednesday into the deaths of the four killed when their 1962 Renault was demolished in a collision with a huge tractor-trailer truck on a two-lane section of Douglas near Vanalman in Saanich.

Police named the victims as Robert Douglas Stevenson, 16, of 1038 Kings, the driver and a Grade 11 student at Victoria high; Gordon Mark Hall, 16, of 2538 Graham, a Grade 10 student at S. J. Willis junior high; Gordon Peter Hungle, 15, of 3292 Bellevue, a Grade 9 student at S. J. Willis, and Joseph Earl Child, 17, of 1322 Ivy Place, not a student.

★ ★ ★

Police said the truck driver, James Wayne Lott, about 27, of 565 Heatherley, escaped injury in the accident, which doubled the 1970 Greater Victoria traffic death toll, now at eight.

An investigating Saanich officer said the car was heading north in a 40-mile-an-hour zone when it crossed the centre line of Douglas about 1:05 p.m. and collided almost head-on with the truck.

On impact, the truck rode up on the car, which caused the truck to lose steering. Both vehicles then careened across the road for a distance of several hundred feet, ending up in a ditch beneath an embankment.

★ ★ ★

The truck was pulled from the car when it tipped into the ditch.

Police said the truck was owned by Ocean Express Ltd., an agent for the CNR, and was heading south to Victoria from Swartz Bay with a load of 46,000 pounds of general freight. Its gross vehicle weight was 72,000 pounds.

The investigating officer said all four occupants of the car almost certainly died on impact.

Police had to use pry bars to remove the bodies from the car, and the job took only a few minutes in each case despite the fact the demolition was so bad that the entire dashboard was shoved down into the floorboards.

★ ★ ★

Police were critical of crowds who hampered their investigation.

"They were so curious that they were morbid, I guess," one policeman said. "We couldn't move . . . three times we had to stop the investigation to get the crowds back out of the way.

"They were on the truck, they were trying to get into the car, they were everywhere."

Traffic was backed up both ways for many blocks and the crush caused by the curious continued after dark. At one point, it spread to the Saanich police station, where many people stopped to look at the mess that once was the victims' car.

★ ★ ★

Heavy towing vehicles from the Canadian Forces were needed to remove the truck from the ditch. Its driver returned to work Monday after a brief checkup at hospital.

Members of the four families agreed to a single funeral. The inquest will open Wednesday in McCalls' chapel at Johnson and Vancouver for identification and medical evidence, then adjourn for completion later. The funeral will probably be held Thursday or Friday.

A member of one family disclosed the boys were going to the Sidney motorcycle races "just to watch." It was indicated all four were mechanically minded in their outside-school interests.

Police Sgt. Herbert Clark, who was assigned to the case, noted the accident occurred on a long, straight section with good surface and visibility and said nearly all the fatal accidents on the highway have been in that area.

He said all the crashes that he has investigated have been caused by driver error, with no case of mechanical failure on record, and drivers may relax too much in what they think is a no-worry area.

The two-lane section of Douglas where the deaths occurred is soon to become four lanes. A provincial contract is expected shortly in the case.

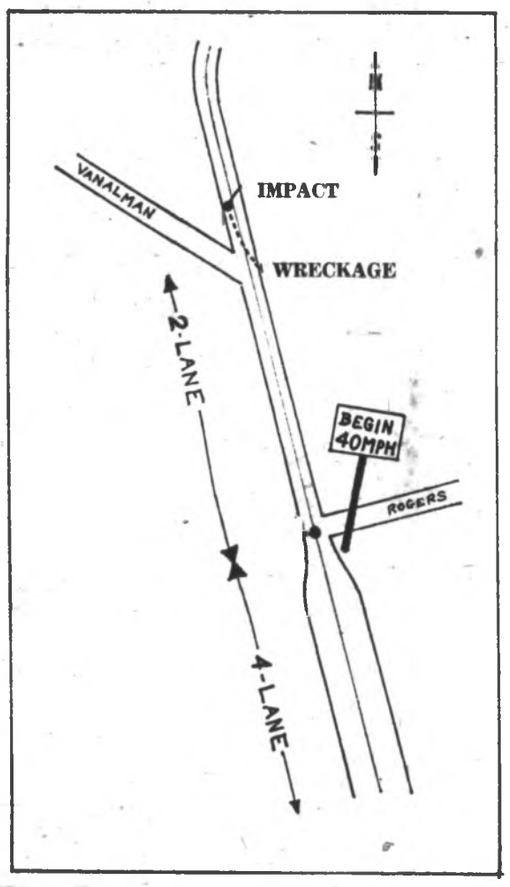

Map sets crash scene

Two Injured On Malahat

Driver Don Bhandar, 563 Burnside Road East and passenger Frank Demaere, were treated in St. Joseph's Hospital and released after their car struck a guard rail and flipped a quarter mile north of Tunnel Hill at 5:40 p.m. Colwood RCMP said the car had attempted to pass a truck and went out of control.

Promotion Council

Esquimalt Out

James McCrossman, the man who dreamed up the idea of turning Victoria into the Geneva of the Pacific, has made two decidedly different impressions upon Esquimalt council.

This became evident Monday night when council decided not to get involved with McCrossan Inter-Victoria Economic Promotion Council.

Ald. Arthur Mebs said he was very favorably impressed earlier by McCrossan, and he firmly believed council should, as suggested, name a municipal representative to the economic promotion body.

★ ★ ★

McCrossan, who resigned recently as public relations director of Goodwill Enterprises, is president of Inter-Victoria.

Mebs heaped praise on McCrossan and said he was convinced "he'll really get things going."

Ald. William Bell also agreed that council should accept the invitation, but other members of council were doubtful about what possible good such a move would do for Esquimalt.

Mayor Arthur Young topped it all off when he said:

"I look on this as a real promotion" which may not last.

Council voted against appointing a representative. Oak Bay also turned the idea down earlier. But Victoria and Saanich have named representatives.

Four Hours on Finlayson

Rescued Climber Swears Off Rock

By BRUCE LOWTHER

Langford Fire Chief Alan LeQuesne Sunday went on his fifth rescue mission on Mount Finlayson in recent years, then said Monday that "it's about time this nonsense was packed up."

Sunday afternoon, he and fireman Larry Brooks rescued a 23-year-old Victoria man who had been trapped on the south face of the 1,380-foot mountain in the Goldstream area for about four hours.

Richard Allan Clawson, 516 Dallas, who escaped injury in the incident, said later he had been climbing for recreation for several years but now he has "sworn off climbing."

Clawson and Martin Litster, 24, of 2489 Quadra, went to the area Sunday morning with their wives and the Clawsons' child. The two men started up the mountain about 11:45 a.m., and Clawson became trapped about 200 feet from the top an hour later.

Most of the mountain's climbing trails have become obliterated in recent years and Clawson found himself stuck on the face of a steeply-slanted rock, hanging onto a crack and unable to move forward or backward.

He and Litster, who was in a better climbing area 50 feet away, began calling for help. The wives heard the calls, and Mrs. Litster notified Owen and Mary Callaghan of RR2, Duncan, who were in the same area, and the Callaghans called Colwood RCMP.

Two unidentified men also in the area made a brief rescue try before LeQuesne and eight other Langford firemen arrived. He and Brooks got to an area about 100 feet above Clawson about 3:30 p.m. and lowered a nylon rope to him, they said.

Pulled Up on Rope

Clawson tied the rope around himself, and LeQuesne and Brooks pulled him up, a job that took 20 minutes. The rescued man's first words on reaching the top were, "I'm sure glad to get up here."

LeQuesne, who said Clawson could have fallen 200 feet had he slipped, disclosed there were two ambulance calls while half of his 18-man standby Sunday force was in the area of the mountain. Both were of a minor nature.

"It's my fifth time up there, and it's about time this nonsense was packed up," he said. "There has to be something done . . . the public has to be made aware that the trails are all gone."

He said the two climbers Sunday had no climbing equipment. Colwood RCMP said that has usually been the case in rescues of recent years. The last occurred more than two years ago, and the poor nature of the climbing area got so much publicity this has been the first case since.

LeQuesne added another warning — the mountain is above provincial parkland and is owned by an industrial concern, so climbers are trespassing.

Clawson told the Colonist: "I tried to move once. I moved up about five feet, but there was nothing to hang on to. I figured if I was going to fall I might as well try and get out.

"The only thing I could think about was if the rock gave way, that would have been it."

—William A. Boucher

Clawson, wife Linda in happy ending

'Wide Open' To Epidemic

Tuberculosis, hepatitis or typhoid epidemics will hit Greater Victoria sooner or later unless medical examinations for food handlers become mandatory, former alderman Charles Mollard warned Central Saanich council Monday night.

His plea for municipal bylaw to make medical certificates mandatory for all food handlers in the municipality was referred to by health and welfare committee.

"I suggest that Central Saanich take the lead and show other municipalities what can be done," he said.

"We have a fantastic situation here, without regulations either from the provincial government or from the metropolitan health board, to protect our health," said Mollard.

★ ★ ★

"A hotel or restaurant can hire anyone who comes along, irrespective of their health," said Mollard.

"They can work as chefs, short-order cooks or waitresses, and could possibly be carriers of any communicable disease."

Mollard reminded council of the recent situation and board the P. and O. liner Oronsay where a typhoid outbreak tied up the ship at Vancouver.

"This is exactly what is going to happen here some day."

★ ★ ★

Mollard said some hospitals in the area demand medicals before people are hired, and annual medicals after hiring, as well as other examinations if desired.

"When I asked the health department about this they said any kind of a program would cost $500,000."

"I can't see where such a bylaw would cost us anything. It would demand that certain regulations be followed, and the cost would be paid by the companies in the food-dispensing business," he said.

Victoria-Firm Talks Amicable

Wharf Plan Ready 'Soon'

Detailed urban renewal plans for the proposed $25,000,000 Wharf Street harbor project will soon be submitted to the federal and provincial governments, Victoria's City Manager Dennis Young said Monday.

"Negotiations with Ocean Cement regarding the relocation of its Wharf Street plant are going very well and we hope to be able to go to the senior governments with our plan shortly," Young said.

This would mean, Young explained, that Reid Properties Ltd. of Vancouver could start construction of the Fort Victoria project this summer.

The proposed multi-million dollar development includes a highrise hotel, two apartment towers containing a total of 292 suites, stores, an auditorium and a small-boat wharfage.

Recent negotiations, Young said, also included B.C. Hydro which has two gas storage tanks on Government Street that might be an impediment to future expansion of Ocean Cement at a proposed new location.

"Actually, the tanks don't enter into this at all at this time, but at some future date they might hamper expansion plans of Ocean Cement."

Young said any suggestion that the tanks might seriously upset plans for the proposed development was ridiculous.

"This is just one of the usual scare stories that you can find in connection with any major project, but I can assure you there's no reason for concern," Young said.

A Hydro spokesman said he agreed with Young. Negotiations between Hydro and the city had been very amicable and an agreement would be reached soon regarding the tanks.

Although Young declined to put a price tag on the property the city is trying to purchase from Ocean Cement, which is located inside the development area, some city officials believe Victoria is willing to pay the company $1,000,000.

"All I can say right now is that everything is going well, and that we hope to submit our plans to the federal and provincial government soon."

Young said the city hopes to finance the property acquisition under the urban-renewal formula, according to which the municipality pays 25 per cent of the total cost. The province pays another 25 per cent while the federal government underwrites 50 per cent of the bill.

Licence Photo?

The possibility of B.C. driver's licences in future being required to carry identifying photographs of the holder is currently being studied, the Legislature was told Monday night.

Attorney-General Leslie Peterson said he felt the idea has merit but added the question of administration and cost of the proposed scheme was causing him some concern. He said, however, it would be very useful to have this form of identification.

Scientists Discuss Life Destruction

"Most of the people who are going to die in the greatest cataclysm in the history of man have already been born," says Dr. Paul Ehrlich, one of the world's most prominent ecologists.

"Some 10,000,000 to 20,000,000 people will starve to death this year . . .

★ ★ ★

"Right now fisheries are being wiped out by overexploitation made easy by modern electronic equipment . . .

"Man is not only running out of food, he is also destroying the life support systems of the Spaceship Earth."

The problem of pollution and over-exploitation of natural resources is a world-wide one, but as many authorities here have pointed out, it is also one which concerns Vancouver Island residents.

The chance for the community to get some answers will come this Saturday when biologists, ecologists, zoologists, politicians, lawyers, land use consultants and experts from almost all disciplines will converge on the University of Victoria for what will be Canada's first environmental teach-in.

A free baby-sitting service will be provided at the University Health Service Building for children 3 years and over, and parking will be available in most campus lots. Parking, meeting and baby-sitting areas will all be well marked.

★ ★ ★

The day will begin with a 9 a.m. general meeting in the university gym and will split into smaller groups and continue until about 5 p.m.

Key speakers include C. J. Keenan, former director of the B.C. Pollution Control Board; David Anderson, Esquimalt-Saanich Liberal MP; Randolph Harding, Kootenays-West New Democratic Party MP; Robert Williams, Vancouver East, New Democratic Party MLA; Dr. Robin Harger of the UBC Institute of Animal Resource Ecology; Dr. Jack Thirgood of the UBC School of Forestry and Dr. Ian Efford of the UBC Institute of Animal Resource Ecology.

Representatives of Kaiser Resources Ltd. and MacMillan Bloedel Limited, Alberni Pulp and Paper division, will also be present.

Dr. Richard Miller, holder of the Oastler Professorship in Wildlife Ecology at Yale University's School of Forestry, will address the closing banquet.

★ ★ ★

Miller, an expert on community ecology, will speak on population and environment. The banquet is the only section of the teach-in for which tickets are required, and these are available from the UVic biology department.

ANN LANDERS

Dear Ann Landers: I love Wilma and show it in every way I know. She is 22 and I am 24. The only thing we fight about is that I don't say "I love you" often enough.

About every 10 minutes she asks, "Morris, do you love me?" I say, "Yes, Wilma. I love you." Then she says, "If you love me, why don't you say it?" Then I reply, "I did say it. Didn't you hear me?" Then she says, "Yes, I heard you but I had to tell you to say it."

Then I say, "Wilma, what's the difference?" Then she says, "If I have to tell you to say it, it isn't the same as if you said it on your own." The next thing you know we are fighting.

Last night, Wilma started in again for the 10th time — "Morris, do you love me?"

We went through the whole routine. This bugs me something awful and I'd like to know what to do about it. It's the only thing we ever battle about.—**Chewed Cabbage.**

Dear Chewed: Some women need constant reassurance and obviously, Wilma is one of those women. Cultivate the habit of saying, "Wilma, I love you," whether it makes sense, or not. Hook it onto something else.

For example: "Please pass the salt, Wilma. I love you." It costs nothing and it will make her happy.

Boy Doll in Demand

Dear Ann Landers: Something is bothering me and, like many others, I'm taking my gripe to Ann Landers.

I've searched this city and can't find an attractive boy doll. There are a few ugly caricatures around, but no doll that truly looks like a boy. The stores are loaded with beautiful girl dolls — complete with wardrobe for every occasion — but I am unable to buy a decent boy doll. Can you help? — **Grandma**

Dear Gran: I'll try. Dear Doll Manufacturers: Why don't you get busy and make some decent boy dolls? You're missing an untapped market, fellas. And P.S.: Please don't send me samples of your boy dolls. I can do nothing for you and I don't accept gift merchandise.

□

Dear Ann Landers: We hear a lot about people who can't seem to get anyplace on time. What about those rare birds who always show up early? Is there a cure for THEM?

Cure for Odd Couple

A certain couple in our crowd always arrives at least 30 minutes before it is expected. If it's a dinner party, early arrivals can be a pain in the neck. A hostess has last-minute things to do and she needs every second before the first guests arrive. My routine is to get the house and food details out of the way. Then I use those last 30 minutes to shower, dress, apply makeup and pull myself together.

Mr. and Mrs. Dawnbreaker have caught me in the shower more than once.

I can't get my makeup on straight when guests are waiting and I never feel that I look right when I rush. Is there a gracious way to handle this?—**Gr-rrr.**

Dear Grrr.: If guests who have been invited for 7:30 arrive at 7, let them lean on the bell a while. Then greet them in a breathless state, express surprise at seeing them so early, seat them, give them something to read (nothing to drink — no rewards for cloddish behavior) and excuse yourself until 7:30.

ERMA BOMBECK Means Pigeon

Repairmen Fluent in Lingo

Like most housewives, I have never learned how to speak Repairmanese . . . the language of plumbers, mechanics, electricians and washer servicemen.

At the old house, I had a handyman who not only spoke fluent Repairmanese, he did so with a Mississippi accent and two teeth in his entire head. It was like carrying on a conversation with Professor Corey with novacaine in his lip. Our conversation went something like this.

"What seems to be wrong with the washer, Mr. Cluck?"

"The rump bump is snad. Can't pfit the snock without trickin the anear."

"That bad, huh?"

"Snough ti with a raunch ring aloop."

"Is that why it won't spin?"

"No, the krincop broke and mita valves stoffed to the well ham made it groin."

"Could you possibly translate all that for me, Mr. Cluck?"

He stood up, faced me and in a voice like Rex Harrison answered, "Thirty-four dollars and seventy-two cents."

Throughout the years, however, I have been able to master a little broken Repairmanese . . . not enough to speak it, but at least understand. For example.

"The smlax cable has shorted the gallopian tube, lady, and burnt out the fusack box." (Translation: The set goes into the shop until heaven knows when.)

★ ★ ★

"Look at the last digitalis figure on the rim of the duckline. That determines the age of the thermostatic tubing." (Translation: They are only making parts for your toilet behind the Iron Curtain.)

"The overflow hose at the hydrmalic joint congested the tubular laxenspiel." (Translation: You got a pair of training pants stuck in your washer pump.)

I really feel I am in another country when I take the car to the service station. The other week my door was frozen shut and would not open. As I bought gas, I mentioned this to the attendant.

★ ★ ★

He walked around, tried the door, then stood back and in pure Repairmanese said, "Hey Charlie, the zenbal latch is under 32. Get a four-ounce No. 3 and fill it with tepid hydra. That should break down the ice compound and release the zoink spring on the frap button."

You know what Charlie did? He got a paper cup of warm water, and they poured it over the door handle. "You're in business again, Mrs. Bombeck," he said.

Bombeck in Repairmanese, incidentally, means "pigeon."

Dionne Quint Dies From Blood Clot

MONTREAL (CP) — Marie Houle, 35, one of the Dionne quintuplets found dead Friday, died of a blood clot, says a preliminary autopsy report.

The report says the death was of natural causes.

Marie, the second of the quints to die, apparently died last Monday. She was found in her night clothes, face down in bed.

★ ★ ★

Oliva and Elzire Dionne, the quints' parents were expected to arrive in nearby St. Bruno, Que., Monday from their Callander, Ont., home, 12 miles south of North Bay, for the funeral this afternoon.

They were reported to have taken the death "very hard." They still live on the farm where the quints were born 35 years ago.

Germain Allard, husband of Annette, one of the three surviving quints, said there is nothing in Marie's will concerning special funeral arrangements.

But he asked that donations be sent to a St. Bruno charitable organization known as Operation Minta in lieu of flowers or wreaths.

"Marie greatly appreciated this sort of organization," he said.

★ ★ ★

Operation Minta helps the poor.

Both Annette and Yvonne now live in St. Bruno, about 10 miles southeast of Montreal. Allard said the third surviving quint, Cecile, now is considering moving from Quebec City with her four children.

Marie was separated from her husband and last year placed her two daughters in a foster home operated by nuns.

★ ★ ★

Dr. Marcel Bernier, her family physician, said she had been in a "state of depression" for a few weeks.

Cecile also is separated from her husband, Philippe Langlois. Yvonne is single.

The fifth quint, Emile, died in 1954 at the age of 20 while a postulant in the Order of the Oblates of Mary Immaculate at St. Agathe, Que.

Marie's body was identified Saturday morning by her husband, Florian Houle; her two daughters, Monique and Emilie, and Cecile and Allard.

Allard said he had Bernier call on Marie Friday because he and his wife had not heard from her since Monday.

★ ★ ★

Bernier called police when he found newspapers piled at the front door of Marie's Pie IX Boulevard apartment.

Police said they found no marks of violence on the woman's body and no pills or empty bottles in the room.

POOFF Protests

BEVERLEY HILLS, Calif. (AP) — Complaints arose over the below-knee skirt length called midi but nobody did anything about it, until the ladies planned POOFF Week.

"We're starting immediately to solicit signatures for a petition against the new, ugly unfeminine fashions, especially the midi," say the ladies.

POOFF, which stands for Preservation of our Femininity and Finances, is the creation of two dozen women who lived in and around Beverley Hills.

Most of them wear miniskirts.

POOFF week begins March 8, when the ladies will bear down on collection petion signatures.

Romance Resumes At 83, 79

LONDON (UPI) — Sixty-three years ago Albert Mayne broke off his romance with Hannah Griffin because "she had too many boyfriends."

They were finally married Sunday.

Albert, 83, and Hannah, 76, met again five years ago, after both had been widowed.

"I recognized him straight away, even though he was 60 years older," the new Mrs. Mayne said. "The first thing I did was ask why he had chucked me — it was something I'd always wondered about."

"She had too many boyfriends, but that was a long time ago," chuckled the groom. "Since we bumped into each other again, we've been going strong."

Triplets Born Miles Apart

BELGRADE (UPI) — A 32-year-old Yugoslav housewife gave birth to triplets 35 miles apart, doctors said.

They said Mrs. Ruza Radojkovic boarded a bus for Belgrade after giving birth to a 2.7-pound girl in the village of Brezovik. Another girl and a boy were born following her arrival at a Belgrade clinic. All four are "doing fine."

Sex Battle Escalates

'Male Culture' Causes Revolt

OXFORD (CP) — Four hundred angry young women met in England's oldest university during the weekend to plot a revolution against men.

"We're sick of living in a society dominated by male chauvinists," said a blonde selling copies of a magazine called Shrew.

"All we want," she said, "is real equality."

The militant hen party brought together 15 women's groups who for the first time were attempting to coordinate their strategy in the sex war.

★ ★ ★

Their goal was "a change in the way society is organized so that men and women can both work and share in raising children."

Most of the militants are in their late teens and early twenties.

The groups taking part ranged from the International Socialist Women, who want a Communist revolution, to organizations devoted to helping unmarried mothers.

Others included free love advocates, who denouce the family as a repressive insititution organized against women, and a puritan element who want to get the sex out of advertising.

At the end of three days of lectures and occasionally bitter debate, the delegates vowed Sunday to continue their revolt against "the male culture which surrounds us."

★ ★ ★

By a narrow majority the conference passed a motion calling for estblishment of a sex relations board to hear complaints from women and fight discrimination against women in jobs and schools.

The women defeated a proposal that women should take karate lessons to defend themselves from male aggressors but agreed "that women should get themselves into decent physical condition."

AMY By Jack Tippit

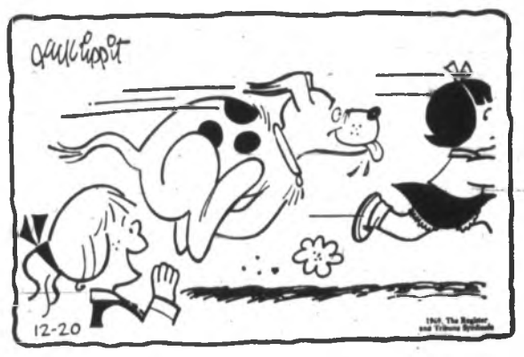

"Don't be afraid, Rosemary . . . He only wants to kiss you!"

Advertisement

Lose 10 lbs. in 10 days on Grapefruit Diet

HOLLYWOOD, Calif. (Special)—This is the revolutionary grapefruit diet that everyone is suddenly talking about. Thousands of copies have been passed from hand to hand in factories, plants and offices throughout the U.S. and Canada.

Because this diet really works. We have testimonials reporting on its success. If you follow it exactly, you should lose 10 pounds in 10 days without pills or drugs. No weight loss in the first four days but you will suddenly drop 5 pounds on the 5th day. Thereafter lose one pound a day until the 10th day. Then you will lose 1½ pounds every two days until you get down to your proper weight. Best of all, there will be no hunger pangs. Revised and enlarged, this diet lets you stuff yourself with formerly "forbidden" foods, such as steaks trimmed with fat, roast or fried chicken, gravies, mayonnaise, lobster swimming in butter, bacon fats, sausages and scrambled eggs and still lose weight. The secret behind this "quick weight loss" diet is simple. Fat does not form fat. And the grapefruit juice in this diet acts as a catalyst (the "trigger"), to start the fat burning process. You stuff yourself on the permitted food listed in the diet plan, and still lose unsightly fat and excess body fluids. A copy of this startlingly successful diet including suggested menus can be obtained by sending $2 to **WEIGHT-AWAY, Dept. 1 - 2, 1138 Main St., Winnipeg 4, Manitoba.**

MONEY BACK GUARANTEE

If after trying this diet you have not lost 7 pounds in the first seven days, another 6 pounds in the next 7 days, and 1½ pounds every two days thereafter, simply return the diet plan and your $2 will be refunded promptly and without argument. Tear out this message as a reminder. Decide now to regain the trim, attractive figure of your youth. Diet plan also available in French.

NEW PROTEIN LOTION Safely CURLS, WAVES HAIR

Without Permanent Waving

Just Comb In

No matter how straight and hard to curl your hair is, just spray on new discovery PERFORM LOTION with PROTEIN. Comb through hair, put up on regular curlers or pins. Over night hair takes on soft lustrous casual waves and curls as lovely as natural wavy hair, safe for all types hair, even dyed hair. And no matter how damp or rainy the weather, your hair stays as neat and wavy the 7th day as the first. Conditions dry hair, fights dandruff. It's amazing. Guarantee satisfaction or money back. Only $1.75 for enough PERFORM to curl and wave the hair of eight girls or women. Regular or Hard-To-Curl. Ask for PERFORM at drug and dept. stores today.

PAGE THE CLEANER

SPECIAL

DRAPERIES AND SLIP COVERS

25% OFF

Beautifully DRY CLEANED

BLANKETS

99c Each

Beautifully DRY CLEANED AND FLUFFED

Sale Ends Mar. 28

CALL

382-9191

For a courteous Driver Salesman

"IN EVERY DISTRICT TWICE A DAY"

— OR —

VISIT any one of our convenient CALL OFFICES

PAGE THE CLEANER

P.S.!!!

PICCADILLY SHOPPE Does It Again!

SPECIAL!

CAMEL HAIR and LAMBS WOOL COATS, $57.50

Off-white, interlined, most sizes. Classic styles, good lengths. EXCLUSIVE TO US. THESE COATS SOLD FOR $59.50 FIVE YEARS AGO!!

Charge Accounts Accepted

PICCADILLY SHOPPE

"Always Something Different"

1017 Government Street

WHEN IT'S QUALITY DRY CLEANING YOU WANT . . .

WE ARE THE FABRIC SPECIALISTS

★ Winners of 5 International Dry Cleaning Awards

The finest dry cleaning service and quality in Canada. You may have complete confidence in us!

DRAPERY CLEANING OUR SPECIALTY

We Guarantee

★ Beautiful Decorator Folds

★ No Shrinkage

★ Accurately Squared Corners and Straight Hems

For Dry Cleaning, Shirt Laundering, Fur Storage, Drapery Cleaning

PHONE US TODAY — 382-4266

NU-WAY CLEANERS LTD.

"The Home of the Fabric Doctor"

420 WILLIAM ST. 1590 CEDAR HILL CROSS RD.

GRAND OPENING

Canada's most beautiful new Spa located in the Hillside Centre

It's fun to belong to the Spa

It's a great feeling to know that the figure specialists at PALM SPRINGS have designed a personal program for you alone. Your personal program is designed to achieve the specific figure improvements you have in mind.

It's relaxing to belong to the Spa

Full Spa facilities are available for your use 7 days a week. It's fun to relax after 15 to 20 minutes in the conditioning area. Shower . . . sauna . . . relax . . . feel that deep heat. Shower . . . Hydroswirl pool . . . refreshing swim. Reinforce your tan in the sun booths. This could be you.

Want to lose weight?

At Palm Springs it becomes a pleasure. Utilize the modern scientific equipment, then relax in the Spa area and watch the pounds melt away. Your personal program will include dietary advice plus other helpful hints that combine to bring results FAST — PALM SPRINGS STYLE.

Senior Citizens age 65 or over may now enroll for 50% off our regular rates.

Enroll Now for only $3 Per Week Plus Initiation Fee This is the total average cost on a course designed individually for you. UNTIL 10 P.M. TONIGHT

PHONE 385-3407

Hillside Shopping Centre 1570 Hillside Ave. at Doncaster

Palm Springs European HEALTH SPA

Bobo Irons Out Royal Wrinkles

By MARGARET SAVILLE

LONDON (UPI) — She's still called the childhood name royalty gave her. But she's been part of the Royal household for some 40 years now, as close to Queen Elizabeth as a member of the family.

The 40 years in the household have given this woman, called Bobo, a unique understanding of the monarch she proudly calls "my little lady."

Bobo, a diminutive red-haired Scotswoman whose real name is Margaret MacDonald, is officially her majesty's dresser.

★ ★ ★

She is far more than a personal maid. Bobo is closer to the Queen than any other woman, is her trusted confidant, friend and adviser.

Forty years ago, when Elizabeth was a four-year-old princess, Miss MacDonald arrived at Buckingham Palace to be her nursemaid.

They played a hide-and-seek game during which Elizabeth shouted "Bobo" when she discovered her nanny. The nickname stuck and the Queen still calls Miss MacDonald Bobo in private.

★ ★ ★

Bobo is the person most responsible for the Queen's appearance, poise and personal comfort.

She is in charge of the enormous royal wardrobe, does the Queen's laundry, fills her hot water bottle, plumps up her bed, brews and takes in the early morning tea.

'Little Lady' Loves Her Nanny

When the Queen travels, it is Bobo who packs or has at hand a neck pillow, the ivory miniatures of her children, a supply of special China tea, a box of candy, the current book being read and brushes, combs and tissues.

During royal tours, Bobo stands in the crowd on the royal motorcade route and listens carefully to what people say as the limousines go past. She later recounts the comments to the Queen.

★ ★ ★

Before the Queen and Princess Anne left Monday on their eight-week tour of Fiji, Tonga, New Zealand and Australia, Bobo filled the several hundred pieces of Pacific-bound luggage.

The luggage, bearing the simple label "H. M. the Queen," is considerable because Queen Elizabeth must take at least two different outfits for each outdoor occasion to be ready for good or bad weather.

Black outfits are also always taken along in case of court mourning while the monarch is abroad.

When the tour is under way, Bobo will often have to help the Queen change outfits in five minutes. Everything is laid out on a special frame originally designed for an actress.

★ ★ ★

As soon as the Queen takes clothes off, Bobo presses them back to freshness. It is a standing palace joke that Bobo is never separated from her ironing board.

Because Bobo must be immediately at hand whenever the Queen needs her, she has her own suite at Buckingham Palace and special rooms at all other royal homes.

Her cabin on the royal yacht Britannia is deluxe.

The Queen's affection for Bobo runs deep. When Bobo required surgery several years ago, the Queen arranged the hospital room herself and regularly visited Bobo, bringing flowers and fruit.

★ ★ ★

Reluctant even to take her annual two-week vacation because of her devotion to the Queen, Bobo rarely goes out on nights off.

When she does, it is usually to a movie. She will likely be wearing, with great pride, a diamond brooch given her by her "little lady."

First Lady Arrives

Mrs. Richard Nixon, stopping off Monday at Michigan School for Blind in Lansing, holds Brenda Lee Green, 5, daughter of Mr. and Mrs. Samuel Green of Addison, Mich. Lansing was first city on First Lady's tour of volunteer projects in several states. —(AP)

Hawaiian Senator:

Abortion 'Triumph'

HONOLULU (UPI) — A Roman Catholic legislator with 10 children urged other states Sunday to follow Hawaii's lead by legalizing all abortions performed by doctors.

State Sen. Vincent Yano, who introduced the bill that cleared the Hawaiian legislature last week, said repeal of criminal penalties for abortions was preferable to passage of so-called "liberalized abortion laws."

He said the liberalized laws — in effect in California, Colorado and about a half dozen other states — have not been successful. Such laws allow abortions in cases involving the mother's physical or mental health, a possible deformed child, or rape and incest.

Yano said the author of Colorado's law told him 19 out of 20 women seeking abortions in his state are still refused.

"It's time for all states to take a hard look at the problem," the Hawaiian Democrat said. "We are no longer living in the 18th century."

Gov. John Burns, also a Catholic, has until next week to sign or veto the bill or allow it to become law without his signature. He has said he will take the latter course.

Yano called the legislative action "the triumph of the people."

"Personally I agree with the church about the preservation and sanctity of life, but as a legislator I had a larger duty," he said. "I felt strongly about these women suffering unintentional and accidental pregnancies. My larger duty was with them."

Justice Sides With Snafu

NEW YORK (AP) — A tenant afraid of burgularies has won the right to keep her small watchdog although her lease forbids pets. Genevieve Matonis and her schnauzer Snafu will be able to remain together in her Lower East Side co-operative apartment because State Supreme Court Justice Myles Lane ruled that "the present circumstances of rampant crime" justified her need for a pet.

IODE Reports

Award Made

Martlet Chapter, IODE, raised $2,992.21 during the year, Mrs. F. Tanner reported at the third annual meeting.

The money was raised at a bridge luncheon, and a Christmas preview, both held at Maltwood Museum.

Mrs. B. Kurth reported $1,482 had been spent on educational work. The sum of $25 was given to the Victoria Art Gallery for the Queen Victoria Exhibit catalogue and $35 went to the Second World War Memorial.

★ ★ ★

She said that the Victoria Foundation Fund now earns enough income to provide the chapter's scholarship in art history, which was awarded for the first time to F. Netherton.

She also announced that the Cuthbert Holmes book prize was established for an English essay. This award was made possible by Pemberton Holmes Ltd., who sponsored the Miles Smeeton lectures and turned the proceeds over to the chapter.

Mrs. A. Marquis said the chapter had given the Victoria branch of the Canadian Mental Health Association 75 Christmas gifts.

During the summer months members donated 708 hours as Maltwood Museum guides.

Mrs. C. Collard was returned as regent. Other officers are Mrs. G. R. Pears, Mrs. B. Morahan and Mrs. I. Burrows, first, second and third vice-presidents; Mrs. A. Gowan, Secretary; Mrs. G. Brand, assistant secretary; Mrs. Kurth, edicational secretary; Mrs. F. Tanner, treasurer; Mrs. Marquis, services at home and abroad; Mrs. E. Lowthian, echoes; Mrs. M. A. Bentley, standard bearer; Mrs. T. W. Rayner, world affairs, and Mrs. D. E. Alcorn, publicity. Officers were installed by Mrs. G. R. Pearkes, honorary regent.

Advertisement

Lines Around The Mouth

The mouth area comes in for so much attention, the quicker the lines are smoothed out and made to disappear, the younger you will look. A lotion-like substance 2nd Debut applied nightly will make the lines fill in and the skin become smooth once more. You will probably use 2nd Debut on your entire face to banish dryness, but do use a little extra care around your mouth. After applying the 2nd Debut massage very lightly, until it disappears into your skin. Your drug or dept. store has 2nd Debut with CEF 600 or CEF 1200 in double strength and you'll find it a genuine delight to use.

Lila Hamilton
Beauty Consultant

MFF
OPENING SOON
Riccar is coming!

Gilt Antiques Fill New Store

By EUGENIA SHEPPARD

NEW YORK—Half a million dollars worth of English antiques from the famous Bond Street firm of Mallett and Son will soon arrive at Bergdoff Goodman.

Already supervising the painting and gilding of the second floor space that belongs to Mallett now is Sir Humphry Wakefield, director of the American operations and anything but an antique.

Born in London, Wakefield is 33. After Gordonstoun (Prince Charles' school) and Trinity College, Cambridge, he worked on Bond Street for 3½ years. Family interests took him to Ireland, where he fell in love with one of those crumbling, charming old Irish castles and stayed to restore it completely.

★ ★ ★

He also ran his own antique business. Many American visitors to Irish antique fairs remember with pleasure the special quality of his taste.

Both in London and Dublin, Wakefield showed a flair for the only kind of things young people like and the average woman can ever dream of owning. Many of his antiques are not "absolutely splendid" as he describes 18th century French pieces.

It's probably for this reason that Francis Egerton, one of Mallett's directors, persuaded Wakefield to exchange Ireland for New York.

The Mallett shop that will open to Bergdorf Goodman customers April 1 will, of course, have some of the "splendid pieces," but it will also make a point of lacquer, painted furniture, and old French provincial pieces, all of which are usable in contemporary rooms.

★ ★ ★

"It's still possible to buy both 17th and 19th century lacquer," Wakefield says. "Fine French furniture is now for the museums and big collectors, but there are interesting things from provincial makers."

In Londain, according to Wakefield, Mallett and Son, which opened right after the war, is largely responsible for dissuading English antique lovers from oak and mahogany and charming them with satin wood, gilt, lacquer and paint.

★ ★ ★

"Style is now the criterion of an antique, and not necessarily its antiquity," he says.

He plans to include a few stylish decorative objects in the collection at Bergdork, but most of the stock will be furniture, and the furniture will be English. "It's the most relacing."

The stock will be changed and renewed often.

Wakefield

Shopping Dad Knows No Rest

Baby Comes Along To Learn in Cart

By PATRICIA McCORMACK

NEW YORK (UPI) — People-watching reaches its hysterical best in a supermarket — anywhere.

Many humans go into a catatonic trance — wondering whether to get the jumbo economy or thrifty kingsize package. When bumped where it hurts, in the shopping cart, they come to.

And only in a supermarket can loquacious types talk to themselves with perfect assurance that no one will call the ding-a-ling wagon.

★ ★ ★

"It's robbery," this lady was accusing no one in particular while I watched the other day. "Eye-round roast is $1.29 a pound unsliced. When they slice it, the price goes up to $1.69. Someone should tell Ralph Nader."

The newest approved activity in a supermarket: improving baby's voeabulary.

This father, observed during a supermarket watch, slowly wheeled baby in cart (but no food) down produce lane.

"This is a lemon," he said, holding one up, "and this is a lime. They're both very sour."

★ ★ ★

The baby laughed. Daddy worked his way to pineapples. Baby didn't like the feel of the prickly things and cried.

This child also was being schooled in the fine art of poking produce. Every child should know.

Computers apparently help dictate the layout of products in these stores. For the convenience of shoppers. The one at my store apparently goofed.

How else can one explain why fruit pectin, for processing jams and jellies from scratch, was smack in the middle of cleansing supplies for everything in the bathroom.

New products give one a chance to exercise imagination. Ditto for new uses for old products — discovered by reading labels.

★ ★ ★

Directions for a fluffernutter sandwich were on a jar of marshmallow paste that looked like aerated chalk. Take two pieces of bread, spread peanut butter on one slab, lather the white stuff on the other, put them together and, zingo, you have a fluffernutter.

I don't know what the baby and his dad are going to do when they get to that place in the store during subsequent vocabulary-building excursions.

And I'm sure they'll have a time with something labelled "screaming yellow zonkers."

What to do with these things, according to box directions: "Put them in your mouth . . . tease them, yell back at them, iron them."

★ ★ ★

What not to do with them: "Don't paint them blue, don't lie to them . . . don't let them talk to strangers."

Only in a supermarket could you find such prose on a box of popcorn snacks.

Concrete Beast Eyes Browsers

MONTREAL (CP) — Place Bonaventure, a massive cement group of offices, exhibition halls, a hotel and stores, has inaugurated a series of live entertainment programs to attract browsers on their lunch hour. Featured on a continuing basis will be musical groups, singers and solo instrumentalists performing in the shopping promenade.

Clubs and Societies

The Ex-Wrens Association will meet at 8 p.m. Wednesday, at the home of Mrs. T. Plume, 1153 Munro.

□

SCOTTISH AUXILIARY

The Ladies' Auxiliary to the Canadian Scottish Regiment (Princess Mary's) will meet at 8 p.m. Wednesday in the Sergeants' Mess, Bay Street Armory.

□

MEALS ON WHEELS

Gordon United Church is sponsoring a meeting at 8 p.m. Wednesday in the church hall, 935 Goldstream, Langford, to discuss Meals on Wheels programs for the districts of Colwood, Langford and Metchosin.

□

LADIES' AUXILIARY

The Ladies' Auxiliary to Branch 172 Esquimalt Legion will hold a spring tea from 2 p.m. until 4 p.m. Thursday in the Hudson's Bay's Douglas Room.

□

REBEKAH LODGE

Carne Rebekah Lodge No. 45 will meet at 7:30 p.m. Thursday in the Odd Fellows Hall.

□

RCAF GROUP

The Women's Auxiliary, 800 Wing, RCAF Association, will meet at 105 Wilson Street at 8:15 p.m. Thursday.

□

NURSING SCHOOL

The annual meeting of the Alumnae Association of the Royal Jubilee Hospital School of Nursing will be at 8:45 p.m. March 9 in the Nurses' Residence.

RUMMAGE SALE

The Women's Auxiliary to the Navy League of Canada, Victoria Branch, will hold a rummage sale at The Inn, 1528 Cook Street, at 9 a.m. Saturday. Anyone wishing to donate rummage may phone 477-5330 for pickup.

□

SPRING DANCE

The Red Lion Inn will be the setting on Saturday evening for the annual spring bursary dance sponsored by the Ladies Pharmaceutical Auxiliary. Mrs. Frank Boughey is convener and Mrs. Doug Crosby, co-convener.

Try Our . . .
Economical Fluff Dry Service
VICTORIA LAUNDRY
731 Fisgard Street 384-7751

GIVE US The opportunity to put you into a new VOLKSWAGEN — and we will!
SPEEDY
$300 DOWN AND $60 PER MONTH
includes tax and licence
Speedway VOLKSWAGEN MOTORS LTD.
971 YATES AT VANCOUVER 385-2415

Gain 2 Inches Instantly
Just put on this fabulous "Nude-Bra"

Instant glamour is now yours!
There is nothing between you, your blouse, sweater or your silks but yourself. Just your own natural flesh more lovely than ever. The shape of dreams. For only $4.95 you can become a sweater girl, you will increase your bustline instantly! Made of gleaming white satin, washable, adjustable 4 ways, firm support assured by moulded sewn-in plastic bands.
This famous European bra is now made in Canada and sold exclusively by Mme Boyer direct to you.
• THIS IS THE BRA OF TODAY!
• WEAR IT!
• EXCITING, YOUNG...
PERFECT FOR ALL AGES!
IDEAL FOR SMALL FIGURE,
FANTASTIC FOR MEDIUM,
UNBELIEVABLE FOR MEDIUM-LARGE!
Order Now! Only $4.95
Mme. Boyer & Co. Dept 605-1
3045 Bathurst Street
Toronto 392, Ont. Canada
Please rush ..... Mme Boyer bras with money back guarantee if I am not fully satisfied.
I enclose ☐ cash ☐ cheque ☐ money order—sorry no C.O.D.
Name .....
Address .....
City ..... State ..... Zip .....
My Bra Size is: .....
10 Day Free Trial
Try this Mme Boyer bra at our expense. If you are not completely satisfied, you may return it within 10 days and your money will be fully refunded.

SKIRTS 76¢
Save Up To 99¢
LIMITED TIME OFFER
Any Skirt Beautifully Sanitoned Dry Cleaned and Pressed — for only 76¢!
Take advantage of this low price to find out why Individual Dry Cleaners cares as much about your clothes as you do. 14 clothing Care Centres and Routes to serve you.
Individual dry cleaners
Menzies at Simcoe
Cadboro Bay at Estevan
Tillicum at Gorge
Fort at Vancouver (Drive-In)
Fort at Broad
Quadra at Kings
Oak Bay Ave., next to the theatre
Esquimalt Rd. next to Bowling Lanes
725 Caledonia "Across from the Bay"
Fort at Oak Bay Junction
CLOTHING CARE
Sanitone
Home Pick-up & Delivery 382-9141
MINIMUM ROUTE PICK-UP ORDER

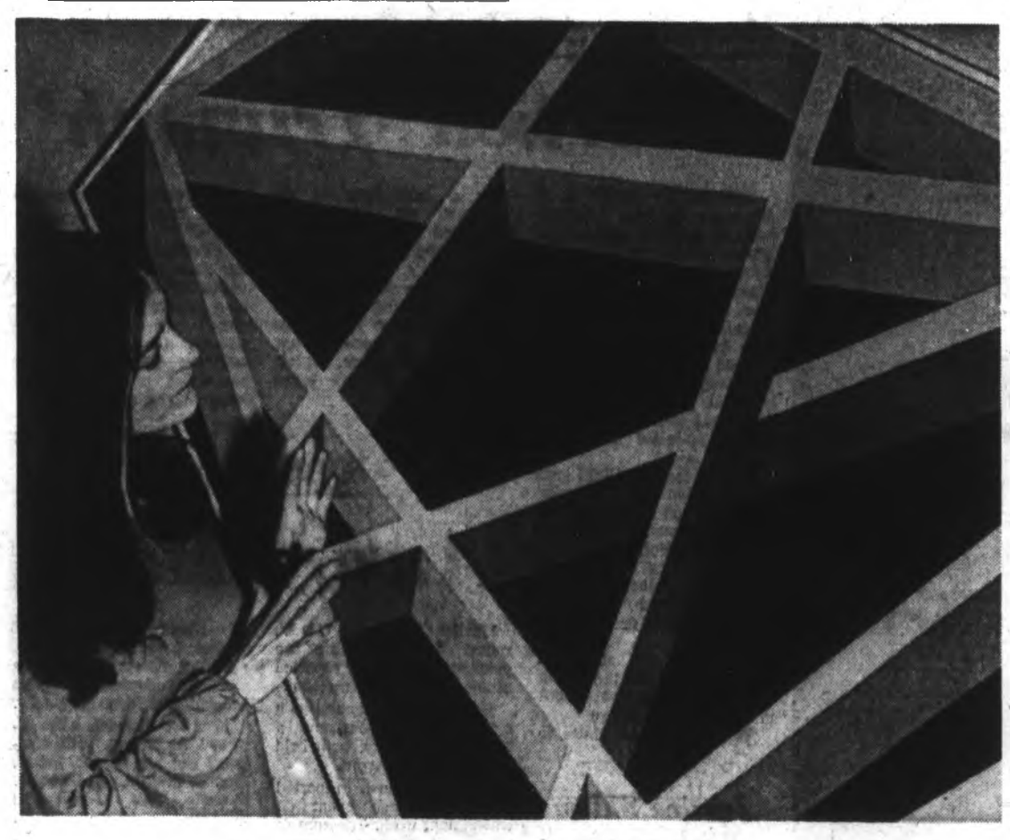

Student Work Getting Visual Treatment

Work of students in visual arts department at University of Victoria now is on display in gallery of provincial museum. Show includes 35 pieces including sculpture, paintings and graphics. Monica Linnell, 19, of Brentwood Bay, second-year student in studio art, examines one of exhibits. Student show will be on display until March 15. — (William Boucher)

Operatic Singer Entertains

Reynolds Bands Play Favorites

By BERT BINNY

There are about 100 band members at Reynolds high school, and just about all of them were onstage to provide an enjoyable concert Sunday afternoon at the McPherson Playhouse.

They were not, however, all onstage at once, this would have created a situation similar to that encountered on a Japanese subway at rush hour. Proceedings started with the green band, mostly from the ranks of Grade 8.

After the introduction by principal Robert Hunter, the green band opened up with a march, Citadel, and then performed Bach's Miniature suite, which is something of a favorite on these occasions. The band seemed to do greatest justice to the third movement.

BAND TURNS

Bach thus disposed of, the band turned to Saint-Saens for the theme from Samson and Delilah. This is really beautiful music, but it does seem to suggest an element of urgency, not perhaps sufficiently emphasized.

This is not an elementary criticism but rather a suggestion offered to performers clearly competent enough to do something about it.

After a rendition of the theme music from TV's Gunsmoke, the Green band offered a Little Irish Suite. Of the three airs played, this reporter recognized immediately Cockles and Mussels and the Wearing of the Green.

THIRD ESCAPES

That the third escaped all recollection reflects on the memory of the listener and not on the performance by the band.

After the intermission it was the turn of the Blue (senior) band. New Generation by Bobby Gimbey was quite exciting and this followed by the same Three Ayres from Gloucester performed by a Gordon Head band just a week before.

The second Ayre seemed to offer problems not as successfully overcome as any in the first or third.

An Irish tune from County Derry turned out to be the very lovely Londonderry Air, otherwise known as Danny Boy, unearthed at Limavady in County Derry in 1854 and more than once referred to as "the most beautiful tune in the world."

The Blue band also played Tamerlane very affectively as well as a delightful item entitled the Pusillanimous Pussycat. The Pussycat, incidentally, was remarkably reminiscent of Tea for Two, a major hit from the 1920s, No, No, Nanette.

Ferde Grothe's On the Trail from the Grand Canyon Suite concluded the program, but the Blue band meanwhile had also performed excellently in the slightly different role of accompanists.

OPERA SINGER

Victoria Operatic Society singer, Harry Elsdon, was heard to great advantage in songs from Cabaret and The Man from La Mancha.

There may have been brief interludes when the accompaniment became over-enthusiastic but, in this electronic age, there are more ways than one of overcoming this kind of difficulty. Just crank up the mike.

Thoroughly competent as ever was conductor Howard Denike. The master of ceremonies was Colin Glover, vice-principal at Reynolds.

NORTH BOUND

The Reynolds band is off to Churchill and the north during the Easter holidays to play in Eskimo and other schools and participate in band clinics.

However, such expeditions cost money, and there will be pancake and-or sausage breakfasts for one and all March 7 at the Reynolds gym. These go from 7 a.m. to 2 p.m. at rock bottom prices for all you can eat.

There will be a Band Fair at 7:30 p.m. March 14. Thus there are two opportunities to help out a very worthwhile cause and, at the same time, help yourself to a lot of fun.

B.C. Helps Expo Trip

The British Columbia cultural fund will pay $31,700 toward the expenses of more than 600 young musicians and singers who will perform at the B.C. and Canadian pavilions at Expo 70 in Osaka, Japan.

The provincial secretary's office said Monday $50 will be paid toward the expenses of each performer.

The groups include concert bands, choirs, a baton and drum corps and a pipe band. They will be performing at various times from March through September.

Old Blues Best

Canned Heat Misses In Warmup Attempt

By BILL THOMAS

The Los Angeles-based Canned Heat failed to warm an audience some 2,000 strong Sunday night in Memorial Arena. The warm-up group titled the Bangor Flying Circus has more to offer in the way of musical invention.

Possibly the principal failing of the Canned Heat is the group's reliance on so much derivative material. The experienced listener has no trouble finding traces of Chuck Berry, Bill Haley and the Comets, or any of the beats that were in vogue in the late 50s and early 60s.

The Canned Heat sound is built around the shouting blues of Bob "the Bear" Hite, and is heard to best advantage when he is working.

In the light of the Canned Heat pre-occupation with the blues sound it may be unfair to compare them with other ranking names in the rock world.

It is when the group departs from Hite's vocal lead that it starts to come apart. Canned Heat does exciting and interesting things in reviving the old blues with modern packaging. This is their thing, and this is what they should stick with.

For sheer musical ingenuity the Canned Heat sounds cold alongside the Bangor Flying Circus which preceded it onto the stage.

The Circus trio owes its musical origin to the contemporary jazz scene and is able to offer a musical inventiveness which eludes the Heat. The Flying Circus, blessed as it is with an abundant musical talent, produces an imaginative and big sound when it is remembered that the group comprises lead guitar, organ and drums.

The Circus will soon be better known to Canadian listeners through a long-play album on the Dunhill label, an RCA Victor subsidiary. My intuition tells me there are great things in store for the Bangor Flying Circus.

It is worth pointing out that the Kelly Deyong sound system is great. It is very, very loud and comes complete with a console and team of technicians that would do justice to a rocket shot at a minor planet.

The show was opened by John Ussery who came complete with guitar and mouthorgan. This young man is soon to join Janis Joplin as lead guitar.

It was an interesting evening but a cool crowd that the Heat never really turned on.

Stripper's Girl Sees Show and Sets Date

LONDON (AP) — Jenny Rodney, a 21-year-old bank cashier, made one condition before she'd agree to marry Paddy O'Neill, 22. She wanted to watch him take off his clothes.

Paddy is an actor in the musical Hair, in which part of the cast strips every night, and Jenny wanted to see him in his working costume.

"I don't think I can marry a man who strips in public and has temptation put in his way by working with naked girls," she told her suitor. "I'll have to see the show first."

So she took the train to London from her home in Manchester, watched Paddy on the job, and then said "yes."

"I thought the play was marvellous, and the people in it were very nice — not promiscuous at all," she told reporters.

The wedding is set for August.

Cello Has Songs to Sing

By BERT BINNY

It is no doubt generally realized, even if sometimes forgotten, that there is more to playing a musicial instrument than just trotting out a series of notes at a given tempo and a prearranged volume.

The cello is no exception. In the hands of a supreme artist like Janos Starker it has something to say; better still, it has songs to sing and moods to portray.

Starker proved all this Monday night when he appeared at the Royal Theatre with the Victoria Symphony orchestra. There was a fluency about his performance of Dvorak's Concerto in B minor which formed a musical delight not frequently enjoyed.

But the very large symphony audience enjoyed it and demonstrated its appreciation by recalling Starker time after time until he obliged with an encore. And the same happened Sunday afternoon.

★ ★ ★

The program Monday night, ninth in the 1969-1970 season, started with Godfrey Ridout's Fall Fair, originally composed for the CBC Symphony orchestra for performance at the UN on United Nations Day in 1961.

The composition portrays the kadeidoscope of sights, scenes and sounds at the fair and thus calls for an extra measure of control in varying tempos and dynamic control. These requirements were effectively presented by the orchestra.

Schumann's Symphony No. 4 was the second orchestral item. Here again the orchestra, by adept control, proved that in music as in most other things, variation is mainly responsible for making it interesting.

★ ★ ★

The brass section shone with an especial brilliance in this symphony.

The second half of the program was entirely and most happily occupied by cellist Starker, though it must never be forgotten that the sensitive support he received from the orchestra contrubuted in no small measure to the success achieved.

Janos Starker will be heard in recital at 8:30 p.m. this evening at the McPherson Playhouse. His program includes two suites for unaccompanied cello by J. S. Bach, No. 3 in C major and No. 2 in D minor. Zoltan Kodaly's Sonata for Cello follows the intermission.

Former Film-Maker:

Studios Won't Take Chance

By BOB THOMAS

HOLLYWOOD (AP) — Busby Berkeley was proud to be here for the premiere of two of his Depression-year musical extravaganzas. But he would rather be making new ones.

Buzz and his wife came up from their Palm Desert home for the opening of Gold Diggers of 1935 and Footlight Parade, for which he created the dazzling musical numbers with 100 gorgeous girls.

United Artists is bringing back the films to cash in on the high-camp craze which has brought Berkeley more attention than he has known in years.

HE LOVES IT

He loves it. He especially enjoyed getting acquainted again with the 30 middle-aged matrons who once were Busby Berkeley girls. They showed up at the premiere to greet their old boss and enjoy reliving those happy days at Warner Brothers.

Before heading back to the desert, Berkeley reflected on the past and his hopes for the future.

"You know, if someone came along today and made a Gold Diggers of 1970, he'd make a bloody fortune. And I'd like to do it. Wow — what I could do with wide screen and color; I didn't have those things back in the '30s. I had to stage the numbers in black-and-white on a normal screen."

Berkeley's films were considered lavish in their day, but all of the expense appeared on the screen; there was no waste. He dreamed up the idea for a musical number, then drilled his dancers.

"This was in the days before the Guild and sometimes I'd work the girls until four in the morning.

"One of the problems with movie musicals today is that the studios won't take a chance on original stories," he said. "They wait until a hit shows up on Broadway, and they buy it.

SONGS SOLD

"Hell, in my day, the story was the least important thing. What we wanted to know was, who's going to write the score? It was the songs that sold the picture. Now it's the reverse; they concentrate on the story. I think that's wrong."

Berkeley has no favorite among his films, but does have a favorite number: The Lullaby of Broadway for Gold Diggers of 1935.

CRYSTAL GARDEN
PUBLIC SWIMMING
TUESDAY
12:00 - 1:00 — Adults
1:00 - 5:00 — Public
7:00 - 9:00—Cancelled

"An unprecedented psychedelic roller coaster of an experience." —Life
MGM presents a STANLEY KUBRICK PRODUCTION
SUPER PANAVISION® · METROCOLOR
EVENINGS 8:30 and 9:00
Sat. Matinee 2:00
Sun. Matinee 2:00
Sun. Evening 7:00
2001 a space odyssey
OAK BAY 2184 OAK BAY AVE. 383-2943
EVENINGS: Adults 1.50, Students 1.25, Golden Age 1.00, Children .75
MATINEES: Adults 1.25, Students 1.00, Golden Age .50, Children .50

"Inga is so graphic, I could have sworn the screen was smoking." —N.Y. Daily Column
From Sweden... the classic female concept
JERRY GROSS and NICHOLAS DEMETROULIS present
Inga
MARIE LILJEDAHL
ENTIRELY IN ENGLISH
TWO SHOWS NIGHTLY 7 P.M. & 9 P.M.
Fox CINEMA
QUADRA AT HILLSIDE - 382-2370

GEM Theatre Sidney
WALT DISNEY'S SWISS FAMILY ROBINSON
TECHNICOLOR® PANAVISION®
Starring John Mills and Dorothy McGuire
Mon. to Fri. at 7:45 p.m.
Sat. at 6:50 and 9:00 p.m.
Saturday Matinee at 1:15 p.m.

PEARKES Arena 3100 TILLICUM 388-6664
ICE SKATING TUESDAY 7:00-9:00 P.M.

PARANOIA sucks you into a whirlpool of erotic love!
Commonwealth United and Titanus Films presents
CARROLL BAKER
LOU CASTEL
PARANOIA
In EastmanCOLOR · Released by Commonwealth United
Evenings 7 and 9 p.m.
Coronet
836 Yates St. 383-6414

ODEON THEATRE GUIDE
SUNDAY MOVIES AT ALL THEATRES
Academy Award Nominee Best Supporting Actress Goldie Hawn
Walter Matthau Ingrid Bergman
CACTUS FLOWER
Added Attraction "Investiture of H.R.H. Prince of Wales" IN COLOR
Odeon 383-0513
Doors: 1 p.m. Feat. 1:15 - 3:15 5:15 - 7:15 - 9:20
Golden Age 50c

A STORY OF 4 PEOPLE WHO LOVE EACH OTHER . . .
Bob & Carol & Ted & Alice
Shows at 7:00 and 9:00
Wed., 1:00 - 3:00 - 5:00 - 7:00 - 9:00
NOMINATED FOR 4 ACADEMY AWARDS
Haida 382-4278
808 YATES (24-Hour Phone)

CELEBRATING 50 IN SEVENTY
Sunday Continuous From 2 p.m.
NOW SHOWING . . . OPEN EVERY NIGHT
THRILLING ACTION AND SUSPENSE!
HENRY FONDA in "Once Upon A Time In The West" at 10:10
plus DAVID NIVEN in "THE BRAIN" At 8:07
TILLICUM DRIVE-IN BURNSIDE AT TILLICUM—382-7581
Box Office 7:30 p.m. Sunday at 6:30 p.m.

HURRY — ENDING THURSDAY!
At 22, he gained a throne and saved a kingdom.
"Alfred the Great"
The dissenter king
Panavision and Metrocolor
CAPITOL 805 Yates 384-6811
Doors Today 6:30 p.m. Feature At 8:50 and 9:05 Wed. Continuous From 1:00 p.m.

NOMINATED FOR FIVE ACADEMY AWARDS! "Including Best Picture"
PAUL NEWMAN ROBERT REDFORD KATHARINE ROSS in BUTCH CASSIDY AND THE SUNDANCE KID
ROYAL 805 Broughton St. 383-9711
At 1:05 - 3:05 - 5:05 - 7:05 - 9:15

COUGAR COUNTRY IN COLOR
Starts Friday— 1 Week Only
Special 4:30 Matinee Every Weekday!
ISLANDER 273-4474 RICHMOND
CAPITOL 384-6811 VICTORIA
BAY 685-9822 VANCOUVER
Starts Tomorrow — 1 Week Only
GUILFORD 581-1716 NORTH SURREY
HOLLYWOOD 738-3211 VANCOUVER
FINE ARTS 685-7821 VANCOUVER
Show Times:
Week Days: 4:30, 7:00 and 9:15
Saturday: 12:00, 2:15, 4:30, 7:00, 9:15
Sunday: 2:15, 4:30, 7:00 and 9:15
Adults $2.00 Under 12, 75c

BE WISE ... IT PAYS TO ADVERTISE

Entertainment Nightly
LULU-BELLE KEN PEAKER AND SHEILA
Gay Nineties Spare Rib House
World Famous Spare Ribs
CHERRY BANK HOTEL
Where Ken Peaker Plays Nightly
823 BURDETT · 385-5360

MEMORIAL ARENA
TUESDAY
RECREATION SKATING
10:30 - 12 Noon
TINY TOTS
2:00 p.m. - 3:30 p.m.

Where's SMOM? Why, Right in the Heart of Rome! See it and MONACO, SAN MARINO, ANDORRA, LIECHTENSTEIN
All on World Adventure Tours Colour Travelvisio Film
EUROPE'S MINI COUNTRIES
Presented and Narrated by Two Charming Ladies in Person
Fortenfield and Chickering
Monday, March 9
2 Shows: 4:00 - 8:30 p.m.
McPherson Playhouse
Res: $2.50, $2.00, Students Half Price At Playhouse. Ph. 386-6121

RECITAL TONIGHT
TUESDAY, MARCH 3rd
(NOT Wednesday, normal day for this series.)
McPherson Playhouse, 8:30 p.m.
"The greatest living master of the 'cello"
Janos STARKER
will present the following PROGRAM
Suite No. 3 in C major ..... Bach
Suite No. 2 in D minor ..... Bach
Sonata for Solo 'Cello ..... Kodaly
Tickets $4, $3, $2 from McPherson Box Office
International Artists Series

Air Crash

Death Takes One Of 37

VANCOUVER (CP) — Thirty-three passengers and three crew members aboard an Air Canada Viscount escaped death Sunday when a light aircraft brushed an engine cowling of the four-engine, turbo-prop plane.

Ernest Marier, 43, of Vancouver, apparently up for a pleasure flight, was killed when his Ercoupe crashed into a water-filled drainage ditch four miles south of Vancouver international airport, 20 miles from downtown Vancouver.

The Viscount, making a routine landing approach on a 25-minute hop from Victoria, landed safely and was towed to a company hangar.

NO COMMENT

Air Canada officials initially said the plane carried 29 passengers but later corrected the number to 33, plus the crew.

Monday, Air Canada and department of transport officials were investigating the collision and would not comment on the possible cause.

A DOT investigator said Sunday "we know little more than the bare details of what happened."

SMALL PLANE

Asked if anyone in the airport control tower noticed the small plane in the area, he replied: "That's one of the things we'll have to ask."

Roy Parrett, B.C. vice-president of the Canadian Onwers' and Pilots Association said Monday in Victoria that the news report observed the accident happened within four miles of the Vancouver airport which is in the airport's positive control zone.

"The tower should have control of everyone in that zone. We don't know if they had both these aircraft in control," he said.

INSIDE LIMIT

"The report said the collision took place at 1,200 feet. The rule is that a small plane has to be below 1,500 feet so he was well within his limit and well within the radar zone of the Vancouver control centre.

"Here again, the natural question is were they both tracked on radar? As I don't know the answers it is hard to comment," Parrett said.

SLIGHT BUMP

"The captain felt a slight bump," a company spokesman said of the first indication that something was wrong. "The fire warning indicator or No. 2 engine lit up and they shut down the engine.

"The crew saw nothing, the passengers apparently saw nothing."

Pilot Capt. William Bleboff of Vancouver, described by Air Canada as a veteran officer, landed the Viscount without difficulty.

Liberal Seeks Laws To Control Work Of B.C. Accountants

White collar crooks are flowing into B.C. to take advantage of the inadequately-controlled trust, mortgage, loan and savings businesses, a Liberal MLA charged Monday in the Legislature.

Garde Gardom (L—Point Grey) called on the government to improve laws governing the activities of chartered accountants. He said auditors should be required to show true values on statements they sign as well as sign their names to statements that the company's finances are in accordance with company laws.

Gardom said this would prevent any chance of a recurrence of the Commonwealth Trust fiasco.

Attorney-General Leslie Peterson said later in the House his department is studying the matter. He said it is "worthy of some study, and it is being given some study by my department."

Gardom said auditors must assume "a more watchdog role" in detecting companies who operate outside the laws of the province.

Shareholders should be able to report to the attorney-general's office whenever they feel they are not receiving interest or dividends when they should, Gardom said.

"There are a lot of companies that could be under a cloud today — but who knows?" he said.

Union Leader Jailed in Italy

ROME (UPI) — Carlo Usai, national secretary of Italy's Postal Workers Union, was arrested and jailed on a charge of insulting a public official. The warrant for his arrest accused Usai of "continued insults" to the parking lot attendants at the ministry of post and telegraphs.

Barrett Asks Tests

Drunk Driver 'Nuts'

Opposition Leader Dave Barrett wants compulsory psychiatric tests for drivers convicted of drunken driving and other serious traffic offences.

Barrett told the Legislature Monday: "Anybody who's drunk and drives a car must be a little bit nuts . . . let's find out."

He said that it is a public responsibility to see that anyone who takes out his tendencies to suicide, masochism or paranoia in destructive driving is denied the right to operate a car.

He told the House research done in the United States has shown that car accidents in some cases are the result of a death wish on the part of drivers.

Barrett said the fines now imposed for speeding and careless driving are merely a licence to have more car accidents.

There should be a rigid psychiatric test for all drivers convicted of these offences, he said.

Barrett also charged that "there is a conspiracy in the automobile industry to build automobiles made for crashes, not for safety."

He said the way cars are built a collision is bound to result in three things: costly replacements at the repair shop, costly repairs to whatever is hit by the car, and "sending the manufacturer of spare parts laughing all the way to the bank."

Barrett said that if a $3,500 car were rebuilt from parts it would cost $15,000 in parts and labor.

The government should establish B.C.'s own safety standards and other requirements for cars sold in the province as a way of forcing manufacturers to build crash-resistant cars, with less costly repair records, he said.

Drug Trial Ends In Hung Jury

VANCOUVER (CP) — A B.C. Supreme Court trial of four men charged with conspiracy to traffic in heroin ended Thursday in a hung jury.

The four were remanded to March 9 so the court could set a date for a new trial. They are Edward Ponak, Conrad Gunn, Ido Zammai and John McKeoff, now free on bail.

'Slush Funds Root of Evil'

The root of political corruption in B.C. rests in slush funds from the liquor industry, an MLA charged Monday in the Legislature.

Alex Macdonald (NDP—Vancouver East) said that remarks of members of the liquor industry before the royal commission hearings on liquor that ended in January are a "clear admission" that they pay "slush funds" to the government Social Credit party.

Macdonald said the "14 companies" whose advocates swore they gave no money involuntarily to the government indicated this and he asked: "Why weren't they asked if they gave slush funds?"

He charged that the liquor, beer and wine companies paid regular amounts of money into the political coffers of Social Credit on a basis of their own sales.

Growers Wine company paid $2,000 each quarter and Calona Wines paid $4,000 each quarter, Macdonald said. He refused to withdraw the statement when asked to do so by Herb Capozzi (SC—Vancouver Centre) who said he was a director of Calona Wines.

Macdonald said that liquor industry slush-funds were the "tap root of political corruption in B.C."

SPRING

HOUSEHOLD SPECIALS *Dry Cleaning*

March 2nd 'til March 21st

Slip-Covers
Regular Draperies
Blankets
Sleeping Bags
Rugs

25% OFF

With a little help from your friends at Nelson's you can FRESHEN YOUR OUTLOOK at home. Have your household drycleaning done PROFESSIONALLY, and save 25% in the bargain.

PILLOWS Renovated
New ticking supplied. Standard size pillows renovated, SPECIAL,
1.99 EACH

NELSONS

For Home Pick-Up and Delivery Call 384-8166

Call Offices at: Town & Country, Shelbourne Plaza, View St. Midtown Mall, 1015 North Park St., Fort St. at Foul Bay Road

One Time Offer No Repeats

Woolco

STORE OPENS 10 A.M.

Adjustopedic®

MATTRESS SALE

The Comfit Mattress or Box Spring Combination
Size 36". No money down. Free delivery 32.70

The Midgard Mattress or Box Spring
Firm construction, white layers of pre-compressed felt, heavy gauge coils, sisal insulation. A mattress that will give you years of comfort and proper body posture. 39" - 48" - 54". Each 44.70

Prestige Mattress or Box Spring
Extra firm. Just what the doctor ordered — this mattress is custom built and will last for years. The imported fine quality upholstery—the white layers of felt—the heavy gauge coils—the prebuilt borders—the deluxe quilting makes this an outstanding value at this low price. 39" - 54". Each .. 53.70

The Lebron Mattress and Box Spring
Queen size 60"x78". This 2-pce. Queen size sleep set is an exceptional value. Imagine buying this luxury Queen size 60"x 78" set at only 109.70. Hurry for this special limited quantity. Shop early and save 109.70

The Hotelier Mattress and Box Spring
Built to rigid and motel specifications. This 2-pce. sleep set is extra firm—upholstered in the finest ticking. Space will not permit to describe this product fully. See it for yourself. It's priced right! 2-pce. set only 99.70

Open Monday to Friday 10 a.m. to 10 p.m. and Saturday 9 a.m. to 10 p.m.

Personal Shopping Only Please

39" Dondee Continental Bed
Includes headboard, complete
89.70

Shop Early While Quantities Last

TOWN AND COUNTRY SHOPPING CENTRE, DOUGLAS ST. AND SAANICH

This advertisement is not published or displayed by the Liquor Control Board or by the Government of British Columbia

MORGAN HIand LOIS

KERRY DRAKE

ARCHIE

LIL ABNER

JUDGE PARKER

BLONDIE

KIP KIRBY

POGO

MARY WORTH

M.V. CHESNUT

Rosy Season

I devoted most of my column space last week explaining the theory of rose pruning, and I did my best to make clear the whys and wherefores of the job. Today, as I promised, we'll go into the actual operating procedures.

Roses are pruned according to their class—whether they are hybrid teas, floribundas, ramblers etc.—and to some extent, according to their variety. Generally speaking, the weaker they grow, the more drastic their pruning.

Take your time over the pruning job and think things out as you work, visualizing the bush as it will look after it has made its new growth.

★ ★ ★

Don't tug or pull at the stems as you cut; this may loosen the roots in the soil. If the ground is wet or muddy, get yourself a plank to stand or kneel on as you study your bush. Wear a tough pair of gloves, for rose prickles can be murder on the hands!

Keep in mind the purposes of pruning: To remove all dead, injured or diseased wood; to clear the centre of the bush of all ingrowing shoots so sun and air can reach all parts freely; to limit the number of new shoots so the energy of the bush is channelled into just a few superb long-stemmed flowers rather than a great mass of small, poor blooms; finally, to preserve the symmetry and shapeliness of the bush.

With the hybrid teas, I start by taking out all dead shoots and any which show the characteristic mottling of the bark which indicates disease or frost injury.

Next, I take out, as low down as possible, any badly placed old stems which cross or rub against younger shoots, or which do not leave room enough for the proper development of this year's shoots.

With this done, I look over carefully the growth that remains. Always keep in mind that the thinner the shoot, the less likely it is to produce vigorous new growth. Weak, spindly stuff, therefore, is cut out completely.

The old stems that remain should now be shortened by one-half to two-thirds their length. Look for a plump, healthy growth bud or a dormant eye low down on the stem and facing outward, away from the centre of the bush. Now make your cut immediately above this bud or eye; the cut should be slanting, sloping downward toward the centre of the bush.

★ ★ ★

After making each cut, take a look at the cross-section of the wood and check its color. If the pith in the centre is discolored yellow or brown, it indicates internal frost damage and it is unlikely that the selected growth bud will develop properly. Chose another well-placed eye lower down, where the cut wood shows clean white or green pitch.

The floribundas—these are the roses that bear their flowers in clusters—don't require as severe pruning as the hybrid teas. Take out any weak or dead canes in their entirety, shorten the remaining stems by about one-third their length, again to an outward-facing bud or eye, and do whatever shaping as may be necessary for symmetry.

★ ★ ★

With older bushes, I think it is a good idea to take out one main stem every year, chosing the oldest and thickest, using a small saw. This encourages replacement shoots and leads to a gradual renewal of the whole bush.

The climbers are a different story. How and when they are pruned is indicated by the kind of flowers they bear. The small-flowered ramblers are treated like raspberries—every cane which has borne flowers is cut right down to its base and one of the new canes is tied in to take its place. Best time to do this is immediately after flowering ceases.

The large-flowered kinds need less drastic pruning. The laterals—these are side shoots or sub-branches—should be cut back to within two eyes of the main branch.

If the plant is bare at the base, as often happens with climbing roses, you can either bend down one or more of the lower stems to cover the bare space on the wall, or you can shorten one or two of the main stems drastically, forcing them to push out low laterals.

ART BUCHWALD

It May Be Too Late!

WASHINGTON — There have been some frightening figures coming out of the Pentagon lately on Soviet missiles.

They have been released by pure coincidence at the very moment that the defence department is asking for the second down payment on the anti-ballistic missile system.

We have been told that the nuclear balance is in danger and by 1975 the Soviets will have five times as many nuclear weapons as the United States.

★ ★ ★

What does this all mean? To find out I visited the Pentagon and talked with Hiram Hempleweather of SHOT which stands for Scaring the Hell Out of the Taxpayers.

Hempleweather was perspiring when I walked into his office. "It may be too late even now to catch up with the Soviets," he said.

"How's that?" I asked.

"The Soviet ratio of four missiles to our one could easily change by 1975 to five missiles to our one. We won't have a chance."

"What do you mean we won't have a chance?"

★ ★ ★

"At the moment the Russians can kill each American four times, and we can kill each Russian only once. In five years they can kill us five times and we can only kill them once. This puts us at a terrible disadvantage. We must maintain the four-to-one ratio or we'll be at the Kremlin's mercy."

"But surely our Polaris Poseidon submarines can protect us."

"Not for long. By 1975 we'll have only 650 Polaris missiles available for launching, while the Russians will have 950 submarine missiles to launch at us.

"This means we can kill each Russian only two-thirds as many times as he can kill each American."

"How did it happen?"

"The Americans have been lulled into thinking that as long as they can kill Russians once, they had a defence."

"They don't?"

"Of course not," Hempleweather said. "Suppose we go to the disarmament talks in Vienna and say to the Soviets, 'We have enough weapons in our stockpile to kill every citizen in the USSR three times', and they come back and say, 'So what? We have enough missiles to kill every American 15 times.' That will put us at a disadvantage.

"But if we have parity and we can say that we can kill every Russian 10 times for every American they kill 10 times, we'll be in a better bargaining position, and they'll think twice about starting something."

★ ★ ★

"The problem with your argument as I see it," I told Hempleweather, "is that Americans don't want to spend money on weapons that can kill the Russians more than once."

"Right you are, and the Soviets are well aware of this. That's why they're winning the missile race. Someday we're going to wake up and discover the Russians can kill us as many times as they want to, and there won't be a damn thing we can do about it."

"Will building an anti-missile ballistic system really help us?"

★ ★ ★

"It's bound to. If we're willing to spend the money, we could cut down the danger of Soviet missiles to a point where they could kill us only two-and-a-half times.

"The Soviets wouldn't dare start anything if they knew they could kill us only two-and-a-half times. But if we don't spend the money and they know they can kill us five times, then we could have the greatest nuclear crisis in history.

"All I'm trying to do is wake up the American people to the fact that in the nuclear arms race it isn't how you are killed, but how many times you are killed, that counts."

To See and Be Seen

The following is an article by famed restaurateur Danny Stradella, owner of New York's Danny's Hideaway. Sheilah Graham returns tomorrow.

By DANNY STRADELLA

To begin with, you have to understand that Danny's Hideaway is probably the most misnamed restaurant in New York. A hideaway it is not! Instead, this steak house on steak row is one of the city's places to see and be seen while you chomp a delectable sirloin. It's a home away from home for people like **John Wayne, Darryl Zanuck, Milton Berle, Johnny Carson, Robert Mitchum, Sammy Davis, Kirk Douglas** and a cast of thousands.

They come to Danny's because I have tried to make it more than a dining spot. I have turned it into a sort of cozy clubhouse where the stars can relax. Every wall is covered with photos of the famous and on almost any night you're apt to find the living, breathing (and eating) originals of those pictures enjoying the cuisine.

And though the list of customers on an average evening is an autograph hunter's dream, I keep the panting fans at arm's length. Somebody wants an autograph. We ask first. They want to sign. OK. Otherwise, they aren't disturbed.

Milton Berle carries a tote bag containing his cigars, plus a deck of cards. While his food is being prepared, he does card tricks for guests at adjoining tables — and he's almost professional in his dexterity.

Red Buttons bounces in and the waiters don't even do a double-take any more when Red, a health food fan, unpacks the herb tea he brings along, plus a jar of his special honey. **John Wayne** is a hearty eater, but before he reaches the dining room he likes to walk along the bar, saying a fiendly howdy to everybody, and shaking hands. It's quite a thrill for the casual bar-stander.

Jerry Lewis' first move, usually, is to drape a napkin over his photo, hanging in the dining room. "Now, he says with a grin, "I can eat in peace." **Joey Bishop**, who has an achin' back, gets an upadded chair from the restaurant's office. **Sammy Davis** generally comes rushing in and before he has his coat off he tells me, "I have only 30 minutes before my next show . . ."

Johnny Carson stops by frequently, and when he does he may be among the last to leave. (Sometimes he watches his own show on the big TV set behind the cashier's desk).

Absurdly Moralistic

SYDNEY HARRIS

If the U.S. wasn't such an absurdly moralistic nation, its "war against crime" might be twice as effective and half as expensive. As it is now, enormous wastes of money, men and energy are diverted from "intrinsic" crime-fighting to shadow-boxing with morality.

"Intrinsic" crime is a law violation with a victim — somebody's person or property is injured or stolen. Murder, rape, burglary, robbery, are instances of "intrinsic" crime, which every community must protect its citizens against.

★ ★ ★

But most American communities — hypocritically and ineffectually — divert a large and unnecessary part of their law-enforcement machinery to "crimes without victims." These include gambling, prostitution, drug-addiction, abortion, and sexually deviant behavior.

And these latter are, precisely, the areas where enforcement is bound to be least successful, and where politicians and police have traditionally been able to extort graft for offering "protection." Ninety per cent of the corruption of U.S. public officials comes from the tragic error of trying to legislate private morality.

★ ★ ★

I am not arguing here whether gambling or prostitution should be "legalized" or not. There is no good and decisive answer to that vexing question. But certainly both these activities should be treated on the civil side of the law, not the criminal side, which would take a crushing (and corrupting) burden off the police.

Gambling is a human problem. Prostitution is a social problem. Drug-addiction is a medical and psychiatric problem. Abortion, in my view, is a purely private decision. And sexual behavior of any kind is nobody else's business, so long as it involves consenting adults.

But the puritanical U.S. culture has channeled all these problems into the law, with disastrous results.

Gambling has not been reduced; it has merely been driven into the protective arms of the Syndicate. Prostitution has not been lessened; it has simply gone underground, where it festers in more ugly form.

Illegal abortions make women dead, doctors hypocritical, and policemen rich. Nothing more.

If Americans are genuinely concerned about the alarming rise of crime against persons and property, then they should stop their futile moralizing and set up agencies to study and deal with these problems in their appropriate areas.

Instead, they perpetuate the costly illusion that these "crimes" can be reduced while crimes with victims continue to mount in every hallway and highway in the United States.

W. A. (Bill) HODGSON
Mortgage Manager

Monthly Payments Too High?

Consolidate your bills into one Low Interest-Low Payment Loan. You may borrow up to 80% of your property value, whether your home is paid for or not.

Loan Amount	Payment From
$ 2,500	$ 27.25
$ 5,500	$ 60.00
$10,000	$109.00

These examples based on 15-year Amortization

Byron Price & Associates Ltd. Phone 385-8563 - 385-2458

386-2121

CLASSIFIED ADVERTISING

Vancouver Island's Largest Shopping Centre In Print

386-2121

TELEPHONES AFTER-HOURS
11:30 p.m. to 7 a.m.
Editorial, 383-4509
383-8309
Sports, 383-7000
Circulation, 383-0725

BOX REPLIES

All replies to private box numbers available from 8:00 a.m. to 6:00 p.m. Monday to Friday inclusive.

• • •

OFFICE HOURS

Classified Counter, 8:00 a.m. to 6:00 p.m. Business Office, 9:00 a.m. to 5:30 p.m. Monday to Friday inclusive.

CLOSED SATURDAY

• • •

TELEPHONE HOURS

8:00 a.m. to 8:00 p.m. Monday to Saturday inclusive.

• • •

CLASSIFIED COPY DEADLINES

Regular classified advertisements may be placed at the counter, 8 a.m. to 5:00 p.m. on the day prior to publication, Monday to Friday inclusive. By telephone, 8:00 a.m. to 5:00 p.m. Monday to Saturday inclusive.

All classified semi-display copy must be in the possession of Victoria Press Ltd., 2631 Douglas Street, by 4:00 p.m. on the day prior to publication, with the exception that copy for Sunday Colonist must be in by 4:00 p.m. Friday.

FULL COVERAGE CLASSIFIED RATES

AGATE TYPE ONLY

One day 8c per word per day.
Three consecutive days, 7c per word per day.
Six consecutive days, 6c per word per day.
Agate headings and white spaces can be charged at the word rate (5 words per line).
Minimum advertisement 10 words and $1.00.
Each initial, sign, group of figures and abbreviation counts as one word.

All ads requiring a style other than that mentioned above will be charged by the measured agate line (14 agate lines equal 1 inch).
One day 38c per line, $5.32 inch.
Three consecutive days 33c per line, $4.62 inch.
Six consecutive days 28c per line, $3.92 inch.
Ten per cent surcharge if more than one size type is used.

Birth Notices, $2.00 per insertion. In Memoriam notices, Cards of Thanks, Death and Funeral Notices, not exceeding 12 lines, $3.25 first insertion and $2.40 subsequent insertions. Each additional line, 33c daily.

Births, Deaths, In Memoriam Notices, Cards of Thanks not accepted by telephone.

SUBSCRIPTION RATES

Wherever carrier service is maintained, $2.50 per month.
Single copy sales price; 10c daily, 15c Sunday.
By mail: Canada, $3.25 per month, $9.00 per 3 months; $18.00 per 6 months; $35.00 per year.
United States, $4.00 per month.
All other countries, $4.50 per month.
Sunday only, 25c per copy; $13.00 per year.
Mail subscriptions are payable in advance.
Authorized as second class mail, Post Office Department Ottawa.
Member of Audit Bureau of Circulations.

TERMS OF PUBLICATION

The Victoria Press Ltd. shall not be liable for no-insertion of any advertisement beyond the amount paid for such advertisement.

In the event of an error occurring the liability of Victoria Press Ltd., shall not exceed the charge for the space actually occupied by the item in question.

All claims on error in publication shall be made within 12 hours thereafter and if not made shall not be considered. No claim will be allowed for more than one incorrect insertion nor for errors not affecting the value of the advertisement.

All estimates of cost are approximate. Advertisers will be charged with space actually used.

All advertising copy will be subject to the approval of the Victoria Press Ltd., who reserve the right in its sole discretion to classify, reject or insert copy furnished.

Advertisements must comply with the British Columbia Human Rights Act which prohibits any advertising that discriminates against any person because of his race, religion, sex, colour, nationality, ancestry or place of origin, or because his age is between 44 and 65 years, unless the condition is justified by a bona fide requirement for the work involved.

While every endeavor will be made to forward replies to box numbers to the advertiser as soon as possible, we accept no liability in respect of loss or damage alleged to arise through either failure or delay in forwarding such replies, however caused, whether by negligence or otherwise.

CIRCULATION REPRESENTATIVES

Duncan, Chemainus
P. J. Rogers 746-6181
Lake Cowichan, P. Edwards 749-6371
Pt. Alberni, Mrs. A. Nilsun 723-8312
Nanaimo, R. Lakey SK 3-2766

United States Representatives
MATHEWS SHANNON and CULLEN, INC.
New York, Boston, Chicago, Detroit, Philadelphia, Pittsburgh, Cleveland, Syracuse, Charlotte, Atlanta, Cincinnati.

DUNCAN BUREAU

262 Station Street (Hamilton Electric Building). Office and telephone hour, 1 p.m. to 5 p.m. Monday to Friday, inclusive.
PHONE DUNCAN 746 6181

CLASSIFIED SERVICE FOR DUNCAN COWICHAN VALLEY CHEMAINUS RESIDENTS
Classified Ads phoned in to our Duncan office 746-6181 before 3:30 p.m. will appear in the following day's papers

PHONE DIRECT
386-2121
TO PLACE YOUR CLASSIFIED AD

1 BIRTHS

BUNYAN — Born to Mr. and Mrs. P. W. Bunyan, 1725 Carrick St., Victoria, B.C. at St. Joseph's Hospital on February 25, 1970, a son, Paul Dean; a brother for Danielle.

BURGESS—Finally born to Walter and Dianne (nee Trottier), 4877 Cordova Bay Road, Victoria, B.C. at St. Joseph's Hospital on February 24, 1970, a son, Geoffrey Stephen, 10 lb. 14 oz. A brother for Nicole Marie. Our thanks to Dr. Sinclare, Dr. Dickson and The wonderful Maternity Staff.

GRIFFITHS — Born to Mr. and Mrs. J. Griffiths, 2611 Rainville Rd., at St. Joseph's Hospital on February 26, 1970, a daughter, 8 lbs. 3 ozs.

JAMES — Born to Charlene and Norman James, 1651 Mortimer St. on February 25, 1970, at Resthaven, a son, Peter Eric, 7 lbs. 8 ozs. Special thanks to Dr. P. B. Walsh and Mrs. Diedricksen.

JONES—Born to Mr. and Mrs. Douglas R. Jones, 132 St. Giles Street, at the Royal Jubilee Hospital on February 26, 1970, 6 lbs. 12 ozs.

OLIVER — Born to Mr. and Mrs. B. Oliver, 1921 San Ferando Place, Victoria, B.C. at the Royal Jubilee Hospital on Friday, February 20, 1970, a son, Barry Jason.

SHAW—Born to Rick and Joyce Shaw, 274 Superior Street, Victoria, at St. Joseph's Hospital on February 26, 1970, a son, Richard John, 7 lb. 6 oz.

THOMPSON—Born to Mr. and Mrs. E. A. Thompson, 1179 Colville Road, at St. Joseph's Hospital, on February 28, 1970, a son, Mark Edward, 9 lbs., 1 oz. Thanks to Dr. Prevost and Maternity Staff. (Insured.)

VAN DYK — Born to Mr. and Mrs. Leo Van Dyk, on February 28, 1970, at Jubilee Hospital, a daughter, Jennifer Joanna, 8 lbs. 7 ozs. A sister for John and Margaret. Thanks to Dr. B. A. Heal and maternity staff. (Insured.)

5 DEATHS AND FUNERALS

ARMSTRONG — In Victoria, on Sunday, March 1, 1970, Mrs. Annie Lillian Armstrong of 992 Gorge Road West. Mrs. Armstrong was born in Winnipeg, Manitoba and came to B.C. in 1905, residing in Kamloops until 1945 when she moved to Victoria. Mrs. Armstrong was a Past Matron of the Order of the Eastern Star, a member of the White Shrine of Jerusalem and the C.P.R. Association. Predeceased by her husband, William, she leaves to mourn one daughter, Mrs. Myrtle Whyte of Victoria; one sister, Mrs. J. H. Armstrong of Vancouver; four grandchildren and three great-grandchildren.
The Rev. Dr. J. L. W. McLean will conduct the funeral service on Tuesday, March 3, 1970, at 4:00 p.m., from Chaplin's Funeral Chapel, followed by cremation. Flowers gratefully declined.

BURGESS—In Victoria on Saturday, Feb. 28, 1970, Mr. Joseph Newton Burgess, aged 82 years. Born in Balsam, Ont. and a resident of Victoria for the past 19 years. Formerly of Invermay, Sask. Survived by one daughter, Mrs. Margaret Ogilvie of Winnipeg; 2 sons, William of Regina and Robert of Victoria; 2 brothers, Frank in Los Angeles and John in Wadena, Sask.; 2 sisters, Rose in Winnipeg and Eva of Los Angeles; 7 grandchildren.
Funeral service in McCall Bros. FLORAL CHAPEL, Johnson and Vancouver Sts. on Tuesday, March 3 at 3:15 p.m. Rev. A. King officiating. Followed by cremation. (Flowers gratefully declined).

CLASSIFIED ADVERTISING INDEX

Classification No.
Acreage for Sale and Wanted ... 156
Announcements ... 14
Antiques ... 85
Apartments to Rent, Furnished ... 128
Apartments to Rent, Unfurnished ... 129
Apartments and Suites for Sale ... 135
Apartments Wanted ... 130
Auto Body and Painting ... 109
Auto Repairs, Service, Towing ... 108
Auto Financing and Insurance ... 110
Bands, Musicians and Orchestras ... 33
Births ... 1
Boats and Marine ... 80
Building Supplies ... 61
Burial Parks ... 13
Business Opportunities ... 145
Business Opportunities Wanted ... 146
Business Personals ... 40
Business Services and Directory ... 36
Cards of Thanks ... 8
Camera, Supplies and Photo Finishing ... 77
Cars for Sale ... 100
Cars and Trucks Wanted ... 112
Chicks, Poultry, Hatching Eggs, Supplies ... 91
Church Page ... 200
Coming Events ... 15
Cottages, Campsite, Summer-Country Homes and Properties ... 151
Duplexes to Rent ... 131
Dancing ... 48
Deaths, Funerals and Lodge Notices ... 5
Education ... 42
Exchange Real Estate ... 147
Farms for Sale and Wanted ... 158
Farm Implements ... 71
Female Help Wanted ... 26
Florists ... 12
Foreign Import and Sports Cars ... 101
Funeral Directors ... 10
Furniture ... 62
Garden Supplies ... 74
Gulf Islands Properties ... 159
Halls, Stores and Offices to Rent ... 137
Heavy Equipment and Machinery ... 70
Hotels ... 116
Housekeeping Rooms to Rent ... 125
Housekeeping Rooms Wanted ... 126
House to Rent, Furnished ... 132
Houses to Rent, Unfurnished ... 133
Houses Wanted to Rent ... 134
Houses for Sale ... 150
In Memorium ... 9
Listings Cancelled ... 148
Listings Wanted ... 149
Livestock and Supplies ... 92
Lost and Found ... 20
Male Help Wanted ... 21
Male or Female Help Wanted ... 25
Miscellaneous for Sale ... 82
Miscellaneous Wanted ... 83
Miscellaneous to Rent ... 86
Mortgage Loans and Insurance ... 141
Motorcycles ... 65
Moving and Hauling ... 115
Musical Instruments ... 63
Music Teachers ... 63A
Parts, Accessories ... 107
Personal Loans ... 140
Personals ... 39
Pets and Supplies ... 90
Places to Visit ... 16
Professional Services ... 37
Property for Sale ... 154
Property Wanted ... 155
Restaurants ... 18
Revenue Properties ... 144
Revenue Properties Wanted ... 143
Room and Board ... 120
Rooms to Rent ... 121
Rooms Wanted ... 122
Situations Wanted (Female) ... 30
Situations Wanted (Male) ... 29
Situations Wanted (Male or Female) ... 31
Sporting Goods ... 78
Stoves and Furnaces ... 67
Teachers Wanted ... 77
Tires ... 105
Timber ... 81
Tools and Equipment for Rent ... 73
Tourist Accommodation ... 119
Travel ... 38
Trade Schools ... 32
Trailers and Trailer Park ... 113
Trucks ... 106
TV, Radio Sales and Service ... 64
Up-Island Properties ... 157
Wanted to Borrow ... 142
Wanted to Rent, Miscellaneous ... 87
Waterfront Properties ... 153

NOTICE OF COPYRIGHT

Full, complete and sole copyright in any advertisement produced by Victoria Press Ltd. is vested in, and belongs to Victoria Press Ltd.; provided, however, that copyright IN THAT PART AND THAT PART ONLY of any such advertisement consisting of illustrations, borders, signatures or similar components which is, or are, supplied to Victoria Press Ltd. by the advertiser in the form of engravings, matrices, casts, etc., and incorporated in said advertisement shall remain in and belongs to the advertiser.

5 DEATHS AND FUNERALS

COELS—Robert Venn Coels, aged 67 years, passed away March 1, 1970 in Lady Minto Hospital, Ganges. He is survived by his loving wife, Alice, at home, 3 sons, Wilfred Venn Coels, Vancouver, Clive and Mark, Ganges; 8 daughters, Mrs. Harvey (Ruth) Silvester, Vancouver, Mrs. Harvey (Connie) Smith, Vancouver, Mrs. Thomas (Julie) Wheks, Penticton, Mrs. Frank (Joyce) Bennet, Ladysmith, Mrs. Greg (Irene) Ross, Prince George, Misses Linda, Vancouver, Mary Alice, Vancouver, Roberta, Ganges, and 12 grandchildren. He served in the Royal Navy in the First World War, and the Canadian Scottish 2nd Battalion and transferred to RCAF Marine Division, 1940-45.
Services to be held, 1:00 p.m., Tuesday, March 3, in St. Georges Anglican Church, Ganges. Rev. T. F. Wright officiating. Goodman's Funeral Home, Ganges, Directors. Flowers gratefully declined.

CONQUEST—Suddenly in Victoria on March 1, 1970, Mr. George R. Conquest of 250 Douglas Street, aged 69 years. Born in London, England and a resident of this city for the past 6 years, formerly of Edmonton, Alta. He is survived by his loving wife, Frances at the residence; 2 sons, Allan of Palo Alto, California and Ralph of Edmonton; one daughter, Mrs. B. A. (Elaine) Sjoberg of Kingston, Ont.; 10 grandchildren; one brother Ross of Kitimat, B.C.; 2 sisters, Mrs. A. M. Cole of Coleville, Sask., and Mrs. H. C. Macpherson of Perdue, Sask.
Funeral service in McCall Bros. FLORAL CHAPEL, Johnson and Vancouver Sts. on Wednesday, Mar. 4 at 1:15 p.m. Rev. R. J. D. Morris and Rev. Dr. Hugh McLeod officiating. Followed by cremation. (Flowers gratefully declined. Friends, if desired, may contribute to Cystic Fibrosis Foundation, c/o Miss Margaret Sanson (Treasurer), P.O. Box 2, Victoria).

FRIESEN—At Vancouver General Hospital on February 27, 1970, infant Rendal Herbert Friesen, beloved son of Mr. and Mrs. Herbert Friesen of 4136 Carey Road. Besides his parents he leaves 2 brothers and 2 sisters; his maternal grandmother, Mrs. P. Derksen, of Steinbach, Man., and his paternal grandparents, Mr. and Mrs. John Wolfe, of Winnipeg, Man.
Funeral service in McCall Bros. FAMILY CHAPEL, main office building, on Wednesday, March 4, at 10:15 a.m., Major J. B. Wood officiating. Interment at Royal Oak Burial Park.

GIBSON — Thomas Matheson, of Duncan, B.C., at Royal Jubilee Hospital, Victoria, on March 1st, 1970, in his 58th year. Survived by his loving wife, Barbara Constance; his step-daughter, Mrs. Stanley Segaric (Joan), Vancouver; 3 grandchildren; his father, Mr. Thomas Scott Gibson, Duncan, B.C.; 2 uncles and several cousins in Victoria. Mr. Gibson was associated with Mac and Mac and Hickman Tye Hardware Companies for many years. Also Cowichan Co-op and Hudson Hardware, Duncan, B.C.
Private family service was held. Cremation. Flowers gratefully declined. Donations may be sent to the Society of Retarded Children, Duncan. Arrangements through The Memorial Society of B.C., and First Memorial Services Ltd.

GILHEN—In Victoria on Friday, February 27, 1970 Mr. Ernest John Gilhen, C.D. O.B.E. Commander Royal Canadian Navy (Retired) of 1804 Richardson St. Mr. Gilhen was born in Plymouth England and came to Canada in 1920 joining the Royal Canadian Navy in which he served for 36 years. He was a member and past president of the Royal Canadian Legion, Esquimalt Branch. He is survived by his loving wife Lily at the residence; three daughters, Mrs. F. (Joan) Jones, Victoria; Mrs. K. (Eileen) Spencer, Duncan, Mrs. A. (Iris) Bajkov, Halifax; one son, Lt.-Cmdr. Cyril Gilhen, Ottawa; one brother, Augustus, Halifax; one sister, Mrs. Winifred Horswell, Plymouth, England; 14 grandchildren and several nieces and nephews.
The Rev. Canon G. H. Greenhalgh assisted by Padre J. A. Roberts will conduct the funeral service on Tuesday, March 3, 1970 at 11:00 a.m. from St. Paul's Garrison Church, Esquimalt followed by interment in Royal Oak Burial Park. Chaplin's Funeral Chapel are in charge of arrangements.

KNIGHT—In Victoria on February 27, 1970, Mrs. Harriet Knight, formerly of 2542 Roseberry Ave., aged 87 years. Born in Scarborough, England, and a resident of this city for the past 30 years. She is survived by her husband Joseph; one son, J. Donald of Qualicum Beach; 2 daughters, Mrs. J. R. (Mary) Goodwin of Palm Springs, California, and Mrs. J. A. (Hilda) Fairbanks of Squamish, B.C.; 4 grandchildren; 11 great-grandchildren; also one brother, Arthur Boucher of England.
Funeral service in McCall Bros. FAMILY CHAPEL, Main Office Bldg., on Tuesday, March 3, at 1:15 p.m. Rev. Dr. H. W. Kerley officiating. Cremation.

LYDIATT — Passed away in Toronto, Ontario, Monday, March 2, 1970, Mrs. R. J. Lydiatt, a resident of Victoria and a member of Metropolitan United Church for a number of years until she moved to Toronto six years ago; sister of Mrs. G. H. Peacock and Mrs. M. T. Biette, both residing in Victoria.
Funeral in Toronto, Thursday.

MUSGREAVE—In Victoria, B.C., on February 28, 1970, Mrs. Edith Winifred Musgreave, age 92 years, born in London, England, residing in Victoria, B.C., for the past 23 years, late residence 3913 Quadra Street. Survived by her daughters, Mrs. C. (Kathleen) Lewis, and Mrs. Bertha Blevins, Victoria, B.C.; sons, Mr. Lawrence Ewart and Mr. Herbert Musgreave, Vancouver, B.C.; also grandchildren; great-grandchildren and a great-great-grandchild.
Services will be held on Tuesday, March 3, 1970, at 1:00 p.m. from the Sands Mortuary Limited, "Memorial Chapel of Chimes." Rev. T. G. Griffiths officiating. Interment Royal Oak Burial Park. Flowers gratefully declined.

NIXON—At the Veterans' Hospital on March 1st, 1970, Mr. John Hamilton Nixon, aged 80 years. Born in England and had been a resident of Langford, B.C., for the past 16 years, residing at 2744 Granger Road. Survived by his loving wife, Iva, at home, step-son James, England; daughter, Mrs. E. (Janice) Terry, Vancouver, B.C.; stepdaughter, Mrs. G. (Claire) Broatch, Campbell River, B.C., and two sisters.
The late Mr. Nixon served with the R.C.N. during the First and Second World Wars. Service will be held in the St. Matthew's Anglican Church, Goldstream Avenue, Langford, B.C., on Wednesday, March 4th, 1970, at 1:00 p.m. Rev. William Lunny officiating. Interment in Hatley Memorial Gardens. Arrangements by the Sands Funeral Chapel of Heather, Colwood, B.C.

PATERSON—Suddenly on March 1st, 1970 at Vancouver, B.C., Donald Campbell Paterson, of 3890 Hudson Street, Vancouver, formerly of Kelowna and Victoria. Survived by a son, Donald H. C. Paterson, and one granddaughter, of Vancouver.
Funeral service Wednesday at 1 p.m. in the Royal Oak Burial Park Chapel. Rev. O. L. Foster officiating, followed by burial. HAYWARD'S FUNERAL CHAPEL in charge of arrangements. (Flowers gratefully declined.)

READ—Suddenly in Victoria on Saturday, February 28, 1970, Mrs. Alice Gertrude Read of 1824 Haultain Street. Mrs. Read was born in Housey Rapids Ontario, and had resided in Port Alberni for many years prior to taking up residence in Victoria in 1941. She is survived by two daughters, Mrs. Violet Read and Mrs. J. M. (Hazel) McCormick, both of Victoria; two sons, Wesley, Victoria, and Frederick of Nanaimo; grandchildren and nieces and nephews. The Rev. M. Henderson will conduct the funeral service on Tuesday, March 3, 1970 at 2:00 p.m. from Chaplin's Funeral Chapel, followed by interment in Hatley Memorial Gardens.

5 DEATHS AND FUNERALS

ROSS—Miss Phyllis Ross passed away suddenly in St. Paul's Hospital, Vancouver, February 28, 1970. She is survived by 2 brothers, John R. in Surrey and R. H. Ross, New Jersey, U.S.A. Also 2 sisters, Mrs. Larmour, Ganges, and Miss Hilda Ross, Richmond.
Services to be held 1 p.m. Wednesday, March 4 in St. Georges Anglican Church. Archdeacon R. B. Horsefield officiating. Goodman's Funeral Home, Ganges, Directors.

SIMPSON—On March 1, 1970 in Victoria, Mr. John W. Simpson, aged 84 years, of 315 Beechwood Ave., a resident here since 1951. Formerly of Winnipeg. He leaves 2 sons, John and George of Victoria; 2 daughters, Mrs. J. A. Kathleen) Chase of Calgary and Mrs. A. P. (Mary) Reid of Montreal; 8 grandchildren; one sister in England.
Funeral service in McCall Bros. FLORAL CHAPEL, Johnson and Vancouver Sts., on Wednesday, Mar. 4 at 11:00 a.m. Followed by cremation.

WALLACE—In Sidney, B.C., on March 1st, 1970, Mrs. Elizabeth Wallace, age 87 years. Born in County Wicklow, Ireland, and had been a resident of Sidney, B.C., for the past 27 years, late residence, 2293 Beacon Avenue, formerly of Rutland, Sask. Predeceased by her husband, John Sangster Wallace, in June, 1967. Survived by her sons, Cameron, Victoria, B.C., and Kenneth, Sidney, B.C., her daughter, Mrs. R. C. 12 grandchildren, one great-grandchild.
Service will be held in the Sands Funeral Chapel of Roses, Sidney, B.C. on Tuesday, March 3rd, 1970 at 3:00 p.m. Rev. R. H. Pratt officiating. Cremation. Flowers gratefully declined.

WASSERER—At Victoria on Feb. 28, 1970, Ada, widow of Adolphe Wasserer.
Funeral service in HAYWARD'S FUNERAL CHAPEL on Tuesday at 1:30 p.m. Rev. O. L. Foster officiating. Cremation.

WHITE — In Victoria, B.C. on March 2nd, 1970, Mrs. Fanny Ferguson White, age 71 years. Born in Glasgow, Scotland and had been a resident of Langford, B.C. for the past 15 years, late residence, 2859 Leigh Road. Survived by her sons, Frank Dyer, Langford, B.C.; Tom White, Happy Valley, B.C.; Dennie White, Sooke, B.C.; Jack White, Colwood, B.C.; and Don White, Langford, B.C.; daughters, Mrs. S. (Betty) Marcotte, Langford, B.C.; Mrs. Dorothy Hafer, Victoria, B.C.; 16 grandchildren; 5 great-grandchildren; brother and sister in Scotland.
Service will be held in the Sands Funeral Chapel of Heather, Colwood, B.C., on Thursday, March 5, 1970, at 1:00 p.m. The Very Rev. J. L. W. McLean, D. D. officiating.

8 CARDS OF THANKS

The Corbin family wishes to thank the Salvation Army, the Parent Teachers' Association of the Sir James Douglas School, and all the friends and neighbours that so kindly gave their time and help in their donations during our recent fire which we lost all our belongings and home on 1335 May Street. I also wish to thank the radio stations that were so kind to give their time and help in their boradcasting the appeal for us.

9 IN MEMORIAM

FAWNS — In loving memory of our neice and cousin, Verda Lynne Fawns who passed away March 3, 1969.
Softly the leaves of memory fall, gently we gather and treasure them all.
Unseen, unheard, she is always near,
Still loved, still missed and so very dear.
—Always remembered by Auntie Dot, Brian, Danny, Kevin and Tracey.

JONES—In loving memory of Janet Irene Jones, who passed away March 3, 1968.
We do not forget her, we love her too dearly,
For her memory to fade from our lives like a dream;
Our lips need not speak when our hearts mourn sincerely,
For grief often dwells where it seldom is seen.
—Always remembered by her loving husband David, daughter Janice and son Ron.

MORRISON — Christina. In loving memory of Granny, who left us a year ago today.
The loneliness without you.
The ache deep in our hearts.
We've nothing left but memories,
With them we'll never part.
—John, Janie (Cushla) and boys.

10 FUNERAL DIRECTORS

YOUR COMMUNITY CHAPELS SENSIBLE PRICES

SANDS MORTUARY LTD.
Memorial Chapel of Chimes
Victoria, B.C. 383-7511

SANDS CHAPEL OF ROSES
Sidney, B.C. 656-2932

SANDS CHAPEL OF HEATHER
Colwood, B.C. 478-3821

Established 57 Years

McCALL BROS.
Funeral Chapels
1400 Vancouver Street
385-4465 — 385-4466 — 385-4467
Serving Greater Victoria for Nearly 50 Years . . . the Name Is Assurance

TUESDAY
KNIGHT, Mrs. Harriet
1:15 p.m.—FAMILY CHAPEL
BURGESS, Mr. Joseph N.
3:15 p.m.—FLORAL CHAPEL

WEDNESDAY
FRIESEN, Baby Rendel Herbert
10:15 a.m.—FAMILY CHAPEL
SIMPSON—Mr. John W.
11:00 a.m.—FLORAL CHAPEL
CONQUEST—Mr. George R.
1:15 p.m.—FLORAL CHAPEL

HAYWARD'S CHAPEL
"A GOLDEN RULE SERVICE"
386-3505
734 Broughton St.
A. W. FRANCES W. H. HAYWARD

CHAPLIN'S FUNERAL CHAPEL
Kindness — Courtesy — Service
1155 Fort 384-5512

THOMSON & IRVING
Funeral Chapel
Est. 1906 Formerly of Winnipeg.
A Dignified and Understanding Service at Moderate Cost.
PRE-NEED AT NEED
SHIPMENTS
1625 Quadra St. Phone 384-2612

11 MONUMENTAL

MORTIMERS MONUMENTS
ESTABLISHED 1877
"The Finest in Craftsmanship"
633 David St. 383-6421

STEWART MONUMENTAL Works Ltd.
ESTABLISHED 1896
1403 May St. 384-3452

MEMORIAL GRANITE and BRONZE TABLETS
Cemetery tablets of all types.
3180 Admirals Rd. 382-8025

15 COMING EVENTS AND MEETINGS

LONDON BOXING CLUB (L-A)
BINGO
EVERY WEDNESDAY
7:30 P.M.
CLUB TANGO
FREE ADMISSION
ALL CARDS 25c EACH
All Games Good Neighbors
NO GAME UNDER $20.00
WIN SEASON'S PASS
DRAW RED BALL FOR CASH PRIZE
Plus
10 DOOR PRIZES
5 EXTRA GAMES 25c PER CARD
GOOD PRIZES
Free Bus and Parking
Everyone Welcome
YOUTH PROJECTS

EVENING OPTIMIST BINGO
Tuesday, 7:30 p.m.
Club Tango
Cook and View
Limited
Free parking and bus
All Games
Good Neighbor Games
20th Game Full House $200
No Wild Red Games
10 $3 Door Prizes
EACH Night
Lighted Number Board
Yes, we guarantee no game less than $20, 20 games and 5 extra games.

C.W.L.
BINGO
Parish Hall, Langford
798 GOLDSTREAM AVE.
TUES., 8 P.M.
12 GAMES — 60 Per Cent in prizes
Plus — 2 games
Winner take all
One Free Game
Door and Good Neighbor Prizes

NORWAY HOUSE
110 Hillside
CHARITY BINGO
TUES. NIGHT — 7:30 P.M.
Admission $1.00 — 20 Games
6 cards for $2.00
5 extra games
5 cards for $1.00
Everybody Welcome

THE WOMEN'S AUXILIARY, G.R. Pearkes' Clinic for Handicapped Children is having their well known annual Buffet Luncheon Wednesday, March 4, 11.30 to 1:30 the Britannia Legion Hall, Blanshard and Cormorant. Tickets $1.25.

20 LOST AND FOUND

LOST IN COLWOOD SATURDAY, black and white spayed female English Springer Spaniel. Reward. 478-3174.

LOST: DARK RIMMED SPECTACLES around Woodward's parking lot. Phone 478-1017.

LOST: BOY'S HUSTLER BIKE, blue with banana seat, Gonzales area. 384-9915. Reward.

LOST: PAIR OF MEN'S GLASSES, vicinity of Jubilee or St. Josephs Hospital. Reward. 383-0321.

LOST: FEMALE CAT, PURE white, blue eyes, Moxom-Amity area, children's pet. 656-1991.

LOST: RUSSIAN ARTIST SILK embroidery bedspread. 1638 Quadra. 383-6166.

LOST: SUNDAY NIGHT FROM 1154 Tolmie, dark gray male tabby cat. Reward. 383-8140.

LOST YOUR PET? HOMES wanted, found. SPCA, 383-0514.

HAVE YOU LOST YOUR CAT? Homes wanted. CPL, 384-9692.

LOST: OMEGA WATCH FOUL Bay-Oak Bay junction. 385-1152.

LOST, STERLING EARRING, Douglas Michigan area. 388-4918.

21 MALE HELP WANTED

ADVERTISEMENTS IN THIS CLASSIFICATION MUST COMPLY WITH THE BRITISH COLUMBIA HUMAN RIGHTS ACT SEE COLUMN 1

MAN REQUIRED FOR PERMANENT position in North End of Island to repair small appliances. Only those with experience will be considered. Age no barrier. Write stating experience, age, and salary required. All replies in confidence. Victoria Press Box 375.

FIRST INVESTORS CORP. LTD.
Requires representative to train for an exceptionally high income position in sales and service. This is a permanent position with complete on the job training provided. For personal and confidential interview call Mr. McAteer. 383-5544.

FIRMLY ESTABLISHED COMPANY now has room for expansion. Men with organizational and leadership abilities required. Training provided. Earning potential in excess of $1000 per month. Positions limited. Call 9-12, 388-0112.

RETIRED BUT BORED?
We require a man for our shipping and receiving department. There is no age restriction, but applicant must enjoy good health. Apply Victoria Press, Box 471.

BOYS, PREFERABLY AGE 10-13, to train as Star Weekly carriers. EARN GOOD POCKET MONEY EVERY WEEK. For interview phone 384-0597 before 4:30.

EXPERIENCED FLOOR MAINtenance man for night work. Must have a car. Apply Paul's Restaurant, 1800 Douglas, between 8 p.m. and 5 p.m.

TAXI DRIVERS FOR THE NIGHT shift, chauffeur's licence and police permit required. Apply at 801 Yates Street.

PAINTING SERVICE REQUIRED in exchange for new or used furniture and appliances. Reply Victoria Press, Box 467.

EFFICIENT AND RELIABLE hotel janitor. Housekeeping room included. 724 Yates.

EXPERIENCED TELEPHONE SOlicitor. Sports. Work from your own home. 384-5422.

21 MALE HELP WANTED

"CAREER OPPORTUNITY"

Resident Sales Rep. required by National Flooring Distributor presently expanding distribution lines and territories.

Qualification should include some experience in distributor sales, but will consider sound background in the flooring business. We would prefer a man between the ages of 25 and 45. The man we select will be required to reside on Vancouver Island, and shall be entitled to all present company benefits including pension, medical and group insurance, etc. Salary commensurate with ability.

Please send resume and any details to Victoria Press, Box 468.

DISPLAY MAN REQUIRED
National retail organization has a full time opening for a fully qualified display man. The successful applicant:
1. Must be capable of working without close supervision.
2. Must have at least 2 years experience in practical display work. General department store experience preferred.
3. Must have the ability to plan and set up creative interior and window displays.
Good starting salary in accordance with experience and ability. Excellent fringe benefits. Apply in own handwriting including resume to Victoria Press Box 475.

BETTER FUTURE

For a man of over 25 years of age with housing and all commercial building experience. If you are not a time watcher and willing to take the responsibility of mostly new house construction. To earn steady and better living send your resume to Victoria Press, Box 462.

HEAVY DUTY MECHANIC
Required for underground maintenance at our producing copper mine near Merritt. Steady employment with MSA and group insurance benefits. Journeyman with certificate rate $3.96 per hour. Please apply in person or write stating education and experience to:
Personnel Office
Craigmont Mines Limited
Box 3000, Merritt, B.C.

SINGLE MAN FOR DIARY FARM; experience necessary in milking and tractor operation. Wages according to experience. Room and board supplied. John Abma, R.R. 3, Nanaimo, 754-7932.

HANDYMAN CARETAKER SUIT semi-retired bachelor. 478-1701

25 MALE OR FEMALE HELP WANTED

ADVERTISEMENTS IN THIS CLASSIFICATION MUST COMPLY WITH THE BRITISH COLUMBIA HUMAN RIGHTS ACT SEE COLUMN 1

LICENSED REALTORS
EARN TO 90 PER CENT PLUS BONUS
If you can sell you can earn more at Western. All deals and financing processed for you. Inquire in confidence about our commission split. Ask for Mr. S. Evans at WESTERN HOMES LTD. 817 FORT ST., 382-2157, eves. 479-7217.

CROWN TRAINS REALTORS
HEAR RECORDED MESSAGE.
DIAL 385-6131.
CROWN REALTY
Owned and operated by G. D. Peaker Holdings Ltd., 727 Johnson St.

ACTIVE SEMI RETIRED COUPLE living in mobile home with sales experience required for mobile home sales lot (Victoria). Victoria Press Box 452.

REAL ESTATE SALES PEOPLE FOR 90 PERCENT COMMISION. CANTRACT. PHONE V. WONG, 385-2458. BYRON PRICE & ASSOCIATES LTD.

VARIED, INTERESTING JOB FOR offset duplicator operator with some knowledge paste-up, auxiliary equipment. Full details to Victoria Press, Box 477.

EXPERIENCED HAIRDRESSER required preferably with clientele. Phone for interview appointment. Lyric Beauty Salon, Simpsons-Sears, Hillside. 388-9131.

FULLER CAN GIVE YOU A chance to be independent. $100 a week or better possible. 592-1313 for appointment.

IMMEDIATE RETURNS FOR ENthusiastic sales people. 478-1828 before 10 a.m.

RELIABLE COUPLE, LIGHT caretaking in small apartment building. Victoria Press, Box 460.

EARN $$$. SELL PARISH PRODucts. Box 556, Lazo, B.C.

26 FEMALE HELP WANTED

ADVERTISEMENTS IN THIS CLASSIFICATION MUST COMPLY WITH THE BRITISH COLUMBIA HUMAN RIGHTS ACT SEE COLUMN 1

HOUSEKEEPER TO LIVE-IN. modern home in Uplands. Family of 6 including 4 daughters aged 3, 12, 16, 21, separate bedroom and bathroom. References required. Middle-aged lady preferred. Call 592-4640 for interview.

CAN YOU QUALIFY?
Need someone to assist in my business 2 hours a day, 5-day week, $45 per week. For interview appointment call Mr. Hatch at 386-9381, between 2 and 4 p.m.

COSTING CLERK
We require a lady to cost invoices and control merchandise flow in a retail store. Would prefer a mature individual. Please supply qualifications and salary expected to Victoria Press, Box 472.

LADY WANTED TO COOK SUPper for guests in rest home, near Brentwood, 14 miles from Victoria. 5 or 6 days weekly, 4-4½ hours daily. Starting hour 3:30 or 4 p.m. 652-1932.

EXPERIENCED MATURE WAITresses for dining room and coffee shop. $1.47 per hour with full benefits. Apply Victoria Press Box 473.

THOROUGH CLEANING LADY, 3 or 4 hours Friday. Own transportation. Cadboro Bay. References. Victoria Press, Box 469.

EXPERIENCED TELLER OR clerk-typist required by bank in Shelbourne area. Phone Mr. Propp, 477-1838.

PERSONABLE CLERK-RECEPtionist. Hotel-motel experience and typing preferred. Shift work. 40 hour week. 386-2812.

UNWED MOTHER OR MOTHER'S help to live in and care for children. Room and board plus renumeration. 478-3104.

WOMAN TO BABYSIT, OCCASsional evenings, Jubilee area. 383-8373.

NURSE-HOUSEKEEPER WANTED for small rest home. 4 ladies to care for. Live in. 382-4513.

PERMANENT DAYTIME BABYsitter for 14-month-old child. Your home, Esquimalt area. 388-4990.

GIRL WANTED FOR COUNTER and window service at Tillicum Tastee Freeze. 382-1034.

EXPERIENCED WAITRESS REquired, apply Paul's Drive-In, 1900 Douglas Street after 12 noon.

BABYSITTER MATURE LADY, our home, Langford, part time. 478-1038.

HOUSEWIFE WHO IS INTERested in making extra money will telephone 478-3229, 9 a.m.-5 p.m.

CAKE DECORATOR TO DECORate Easter Eggs. Victoria Press, Box 476.

RELIABLE WOMAN WANTED FOR greenhouse work. 479-2195 or 385-3150.

26 FEMALE HELP WANTED

AVON CALLING

Ladies in Gordon Head and Uplands Area! A NEW YOU? Try it on for size: a business of your own, in your own community, on your own time, for an income of your own. And the beauty and glamour of AVON COSMETICS. Ready? Phone 384-7845 or write to Mrs. G. Settler, 4000 Carey Rd.

DOWNTOWN MEN'S STORE REquires woman for general store duties including responsibility as cashier. Start at $1.35 per hour. State references, experience, age, and any other particulars in own handwriting to P.O. Box 458, Victoria, B.C.

EXPERIENCED WAITRESS REquired for The Coffee House Restaurant and Dining Lounge. Must have neat appearance and pleasant personality. Apply The Coffee House, Mayfair Shopping Centre.

RESIDENT HOUSE MATRON required 1st April, preferably with nursing experience for boys' residential school (ages 7-13) on Vancouver Island. Apply by letter to the Headmaster, Cliffside Prep. School, Shawnigan Lake, B.C.

RESPONSIBLE LADY TO DO invisible mending, sewing etc. 1 day a week for several weeks in private home. Victoria Press, Box 439.

RETIRED EXECUTIVE AND WIFE in de luxe penthouse apartment require full-time, live-in housekeeper under 60. Salary $200 plus board and room. Permanent. 385-8554.

29 SITUATIONS WANTED MALE

CAMBRIDGE UNIVERSITY graduate will sail anywhere, do anything at anytime. Possesses teachers certificate and is experienced in many aspects of business. For conscientious young man phone Steven Tyrrell, 385-3779.

DUTCH LANDSCAPE GARDENER
Clean-ups, re-arranging, planting, cement work, patios, rock walls. 592-1972.

PROFESSIONALLY TRAINED AND experienced landscape gardener with modern equipment wishes to put and keep your garden in perfect shape. 652-2881 anytime.

EXPERIENCED MAN WANTS CARPENTRY WORK. REASONABLE RATES. 384-0294.

GRASS CUTTING, ANY TOUGH mowing job, rotary plowing. Reasonable. 382-4644.

2 YOUNG MEN, GOOD WORKERS, want steady work. Please phone 477-2945.

EXPERIENCED GARDENING. College students. Earning tuition. Call Terry, 384-9656 anytime.

YOUNG MAN WITH 3 YEARS experience optical surfacing will like work. Phone 384-0318.

BASEMENT CLEANUP; GARDEN work; carpentry or any odd jobs. 656-1614.

GARDEN WORK, ODD JOBS, $2 per hour. 382-4414, after 6 p.m.

GARDENING, ODD JOBS, ETC. 385-7419.

YOUNG MAN 20, SEEKING ANY full time employment. 592-1114.

REASONABLE GARDENING. Phone evenings. 384-3586.

30 SITUATIONS WANTED FEMALE

"THE GOOD COMPANION" WILL drive you anywhere, do your shopping, write or type letters, accompany children to dentist, doctor, etc. Be of general use to busy people. Reasonable. Phone 383-9388 before 9 a.m., after 5 p.m.

EXPERIENCED SITTER WILL care for pre-schooler while you work. Esquimalt area. 382-6565.

PLAIN COOK HOUSEKEEPER wishes position. Live in. Victoria Press, Box 474.

DAY CARE, MY HOME, LANGford, 478-2866.

WILL BABYSIT, MY HOME, REF. 700 blk. Lampson. 382-5243.

FULL TIME HOUSEWORK, $1.75 an hour. After 4 p.m. 388-7820.

BOOKKEEPING, GENERAL OFfice work or receptionist. 386-8696.

RELIABLE CARE FOR YOUR child in my home. 479-6394.

32 TRADE SCHOOLS

TRAINEES WANTED
I.B.M. Keypunch, Computer Programming
N.C.R. Machine Accounting
DRAFTING
Architectural, Mech., Structural
Our representative will be testing in the Victoria area during the week of 16th March, 1970. For appointment write McKay Tech., 204-510 West Hastings, Vancouver.

33 BANDS, MUSICIANS AND ORCHESTRAS

WANTED FOR SCHEDULED bookings, singer, organist, bass and lead guitar. Professional only. 384-3290, Yogi.

36 BUSINESS SERVICES AND DIRECTORY

Accounting Service

J. P. GOOD
Certified General Accountant
477-3610
Income Tax Consultation
Accounting Auditing

COMPLETE ACCOUNTING AND tax service.
Your office or mine. 478-3230.

EXPERIENCED ACCOUNTANT
INCOME TAX — 384-7983

Brick Layers

FIREPLACES, REPAIR WORK and block work. Bob Henson, 383-6581.

Bulldozers

HENSON BULLDOZING LTD.
Land clearing, road building, specializing in subdivision development. Free estimates. Call anytime. 479-4234.

Carpenters

EXPERT CARPENTER, NEW construction, alterations, repairs, etc. Free estimates. Joseph Raposo. Financing arranged. 386-0498, after 4 p.m.

ADDITIONS, CARPORTS, ETC. Designed and built by experienced carpenters. Free estimates and drawings. 382-1455 or 384-2965.

EXPERT PORTUGUESE CARpenter, all types of remodelling. Handyman jobs, etc. Free estimates. Reasonable. 382-8804.

PH. 478-3334. REASONABLE prompt service. Additions, repairs, rumpus rooms. Windows, doors installed. Stairs. 478-3334.

GENERAL REPAIRS, ALTERAtions, additions. Fast, courteous service. Free estimates.
W. EARL EBY 385-0040

WHY MOVE — IMPROVE. FOR any renovations or additions call 384-1013 or 384-1998 anytime. Del Interiors and Modernizing.

ENGLISH CARPENTER
Custom kitchen cabinets, vanity. Home alterations, remodelling. G. Coultas, 479-1665.

WATSON'S FRAMING
Fast qualified crew. Residential and commercial. George Watson, 385-1797.

REMODELLING, ADDITIONS, alterations, cabinets, rumpus rooms. R. MacKenzie, 388-7645 or 652-1976.

HOME REPAIRS. ALTERATIONS and additions. Reasonable rates. 652-1614.

EXPERIENCED CARPENTER, handyman, etc. Reasonable. 384-0827.

QUALITY WORK AT REASONable rates. Additions, renovations. Estimates, plans. Glover. 656-3745.

FRAMING, FINISHING CABINETS, at reasonable prices. 477-2160.

36 BUSINESS SERVICES AND DIRECTORY

Carpenters

SMALL JOBS MY SPECIALTY. Howie. 478-4705

HOUSE FRAMING, ALTERATIONS and repairs, reasonable. 478-3715.

Carpet Cleaning

CARPETS AND CHESTERFIELDS cleaned in your home or at our plant. Guaranteed and reasonable. Bob's, 388-6218.

Carpets and Linoleum

For immediate in-home service for samples and estimates of carpets, linoleum or tile call Dave Burke or Bob Carrie, 382-5111—no obligation.

Standard Furniture Co.
737 Yates Street

THINKING OF NEW FLOOR COVERING?
SIMPSONS-SEARS has VICTORIA'S finest and most complete selection of WALL-TO-WALL, INDOOR-OUTDOOR or ROOM-SIZE RUGS as well as LINOLEUMS and TILES. Installation by our own craftsmen. SATISFACTION GUARANTEED . . . and YOU CAN CHARGE IT! Phone for free estimate, SIMPSONS-SEARS, 388-9111.

$5.95 SQ. YD.
DU PONT NYLON
Good choice of colors. Our estimators will bring samples to your home with no obligation. Victoria's leading floor covering store.
CONTINENTAL HOME SUPPLY
851 JOHNSON ST.
388-2456

JUST ARRIVED
BIG SELECTION OF 9x12 NYLON SHAG, WOOL AND NYLON TWIST CARPETS AT SPECIAL PRICES. ALSO SPECIAL CLEARANCE ON TIPSHEARD NYLON CARPETS.
Reg. Value $15.95 sq. yd.
CLEARANCE AT $10.95 SQ. YD.
In Antique Gold and Green colors
The TRADERS
715 Finlayson (beside Mayfair)
388-6264 — Open Nightly 'til 9.

NEED ADVICE ON CARPETING? Shop the easy way and give the BAY'S IN-THE-HOME SERVICE a call and arrange for a fully-trained advisor to bring your samples of carpets and linoleum. 385-1311, Local 244.
THE BAY

HOURIGANS CARPETS AND Linos Ltd. Carpets, vinyls, linoleums, ceramic tiles supplied and professionally installed. Free estimates. 715 Pandora. Phone 386-2401.

Catering

TOPS IN VICTORIA. BEAUTIFUL Queens Room, Queen Victoria Inn, private parties, receptions, banquets, etc. 386-1312 for information and reservations.

PRIOR'S NEWEST LOCATION former Chez Marcel. For all your catering needs. Banquets, wedding receptions, private parties, social functions. 384-8914, 382-4713.

Cement

DE GENT-BIRKETT CEMENT contracting. Placing and finishing. Diamond Saw Cutting Industrial and Commercial. Free estimates. 479-1316, 479-2885 or 388-6180.

THE VICTORIA CEMENT MAN Ltd. — Concrete placing and finishing. Concrete pumping on rental basis. Phone 479-4387 or 386-7022.

384-8306 FRANK POLITANO 383-3495
CEMENT, SEWERS, DRAINS

RUBBISH HAULED, ANYTHING of value bought for cash. 386-0462

Cleanup Service

RUBBISH HAULED, BASEMENTS cleaned. Have commercial vacuum cleaner. Fences built. Rotovating. Free estimates 382-9380. J. C. Van Nes. 384-6718 anytime.

2 RESPONSIBLE YOUNG MEN, own truck, want cartage or cleanup jobs. Reasonable rates. 382-3605 or 385-0215.

OLD BARREL INCINERATORS removed and replaced with sturdy new one, $6.50. 386-3855 or 386-2723.

SQUARE DEAL CLEAN-UP
383-1221 1126 Hillside 383-1601

ALL TYPES OF CLEAN-UP work, big or small. Call Bob, 386-8215

DUSTMAN SERVICE
Clean up and rotovating. 479-4446

Contractors

W. CAMPBELL LTD.
General Contractors
Building Consultants
Commercial and residential. Alteration, repairs, cabinet work, concrete, sewer, drain work. 479-3904.

BRITISHER CONTRACTING
Experience in roofing, remodelling, building and painting. 384-4082.

VAN. ISLAND DIAMOND SAW Cutting. Industrial and Commercial. K. Gale, D. Birkett. 479-1316, 479-2885 or 388-6180.

Alterations — Repairs — Cabinets
WILLIAMS, BRAY & WILLIAMS LTD.
853 CORMORANT ST. 386-7741

FARMER CONSTRUCTION
Design — Renovations
388-5121

MARDON HOMES LTD.
New Construction - Homes and Commercial - Renovations - Plans
Financing — 592-0995

KASAPI CONSTRUCTION
N.H.A. and conventional homes, also commercial builders. 388-6191.

G. W. WHEATON LTD.
Repairs Alterations 382-2158

G.S.W. CONSTRUCTION
Repairs and alterations. 477-1712.

APARTMENT FRAMING, HOUSE framing, renovations. 479-6767.

Delivery and Transfer

FREE ESTIMATES. PROFESsional moving, storage, etc. 383-5202 anytime. REEVES

OAK BAY TRANSFER, MOVING, clean-up. Low rates. 383-7531.

Diving

SALVAGE OR RECOVERY. FREE estimates. 388-4928.

Draperies

CAN'T BRING YOUR HOUSE WITH YOU TO SHOP?
There's no need — Just ring The BAY and a fully-trained adviser will make arrangements to call with samples. See the effect of the material under your own lighting and with your other furnishings. Great way to shop for Drapery, Upholstery or Slip Covers. 385-1311, Local 241.
THE BAY

FASHION DRAPERIES, BEDspreads, rods, slipcovers, upholstery. Free estimates. 479-7080.

DRAPERIES, MAKE TO ORDER. GUARANTEED WORK. 477-6804.

Dressmaking

FASHION CRAFT SHOP
28 WEST BURNSIDE. 385-1542. Dressmaking, alterations, fur remodelling, formal and bridal rentals, party costumes.

DRESSMAKING AND ALTERAtions, reasonable. We cater to the business girl after 5. 386-0150.

DRESSMAKING AND ALTERAtions. 479-4391.

DRESSMAKING—ALTERATIONS REASONABLE. 479-6194.

AUDREY'S DRESSMAKING AND alterations. 479-7008.

DRESSMAKING AND ALTERAtions. 479-3527.

DRESSMAKING, ALTERATIONS. 385-2743 before 11 a.m. or after 6.

36 BUSINESS SERVICES AND DIRECTORY

Drywall

DRY WALL AND INSULATIONS. Labor only. New house clean ups. 388-9772.

Electrical Contractors

RESIDENTIAL REWIRING
Electric heating, appliances installed. Hydro financing.
BUCKLE ELECTRIC
479-3941 385-8082

PETHO ELECTRIC
Electric heating, rewiring, appliance hookup, addition, hydro plan. 388-6512. One call does it all.

McCOY ELECTRIC
New and older homes
Rewiring Expert. Electric Heating 386-0822

OLDER HOMES REWIRED. NO down payment. We finance through B.C. Hydro Plan.
EDDY'S ELECTRIC. 385-7666.

PIERRE'S ELECTRIC
Bus. 479-3524 Res. 382-4267

Excavating

BACKHOES
TRUCKING
Sand Gravel Fill
Sidewalks, driveways, catchbasins
Retaining Walls, Culverts
Open and Closed Drains
24 Hour Emergency Work
Call Anytime
Vancouver Island Contracting Ltd.
385-7184.

Gardening

KEEP YOUR LAWN AND GARden looking nice.
CALL SCOTTIE, he charges a reasonable price.
383-0583 652-1694 658-8456

"DOW'S GARDEN SERVICES"
We specialize in Garden Clean-ups, Remodelling and Maintenance. Outstanding Workmanship. 652-2881.

E. JACOBSEN'S GARDEN MAINtenance. Specializes in pruning. 3065 Washington. 386-3995.

EXPERIENCED GARDENER, garden clean-up and pruning, references. 479-5254.

EXPERIENCED GARDENERS. Maintenance by contract. 652-2973, 652-3318. Salem Growers Ltd.

ROCKWALL AND STONEFACING. Experienced landscape gardener. 478-5879 after 6 p.m.

HARVEY'S LANDSCAPING
Rotovating, cut lawns, etc. 479-7078.

Gutter Cleaning and Repairs

COMPLETE GUTTER CLEANING SERVICE
MAT ENTERPRISES, 383-2372
No job too big or too small

DRAIN TILES — GUTTERS — Roofs repaired, renewed. Wet basement problems. Call anytime. Dependable Contractors, 386-8511.

Landscaping

AERO LAWN CARE

Specializing in estate and lawn maintenance — spring once over or a complete lawn and garden program on contract basis. Call 477-6900, 9 a.m.-5 p.m.

DOW'S LANDSCAPING SERVICES Specializing in EXCLUSIVE Modern, Japanese, Italian and Old Country Gardens. HARDLY ANY MAINTENANCE. Excellent workmanship. 652-2881

AERATING, POWER RAKING, fertilizing, mowing, rotovating garden cleanup and maintenance by contract. 20 years experience. Salem Growers Ltd., 652-3318, 652-2973.

VALENTINE PROFESSIONAL landscape gardening, pruning, fencing, stone and cement work. Also general clean-up. Free estimates 384-3461 or 383-4818.

BARKER LANDSCAPING
Rock Work, Patios, etc. Lawn specialists. Terms. 382-8323.

LANDSCAPE AND MAINTENANCE gardening by contract.
R. JACKSON, 656-4320, 656-2818.

ROCK WORK, STONE FACING patio lawns. Emil, 382-3714.

Lawn Service

SCOTTIE'S LAWN MAINTENANCE by contract. Free estimates. Prompt service. 383-0583, 652-1694, 658-8456.

POWER RAKING, AERATING, fertilizing. Reasonable rates. Free estimates. Bruno, 383-3668.

EXPERT POWER RAKING, AERIfying, fertilizing, weed spray, etc. 592-7528.

Masonry

B AND M MASONRY, BRICK laying, stone masonry, chimneys, fireplaces. Any type of brick and rock work. Free estimates. 385-8517.

FIREPLACES, CHIMNEYS AND repairs. Ron Henson, 478-1587.

Painters and Decorators

ISLAND DECORATORS
Painters Paperhangers
Spray Painters
Plaster Repairs
Convenient Time Payments
383-9059 Eves. 382-1479

COMPLETE DECORATING SERVICE
Residential — Commercial
Interior — Exterior
50 years' experience in Victoria
Free Estimates — Terms
Call TED HILL-TOUT — today
384-6532 1920 Oak Bay Ave.

CLARK AND PATTISON PAINTING CONTRACTORS LTD.
Brush or spray. Paperhangers. Texture and vinyl work. Will do all or part of any job. Paint store. BAPCO, GENERAL and PRATT and LAMBERT paints and rentals of all painters' equipment. Terms if desired. Phone 384-0443. 760 Bay St.

BROTHERS PAINTING AND DECORATING
Free appraisals, color consultant. All types of painting. All types of repairs. Commercial, farm, residential. Lowest rates. Terms. Work guaranteed. 479-6430.

WEBB AND SON
384-6827 — Paperhanging, painting. Quick, clean, reliable. First-class workmanship. 30 years' experience. Victoria. Terms if desired.

INTERIOR-EXTERIOR PAINTING discount throughout March. Free estimates, guaranteed workmanship, the best for less. 383-1429 or 385-1881.

PAINTING — PAPERING AND VINYL
For a guaranteed job and an honest price call, 386-4310 after 5 p.m. Oglend Decorating.

YOU CAN BE SURE OF FIRST class work at sensible prices when you call TOMMY HARKER, 383-3474. Painting, paperhanging.

J. T. LAWSON, PAINTER AND decorator. First class work at reasonable prices. Estimates free. 382-2652.

EXTERIOR AND INTERIOR
Special low prices. For clean job, phone Douglas, 477-5207.

YOU BUY THE PAINT AND paper, I'll do the work. Satisfaction guaranteed. Reasonable. 388-5717.

PAINTING AND DECORATING
Reasonable rates. Satisfaction guaranteed. Terms. 382-7685, 479-2473.

CARL ANDRIESSEN, 592-4033
EXPERIENCED DECORATOR.
Neat and reliable. Reasonable

$15 PER ROOM
FIRST-CLASS WORK
Call 384-0812

G & C PAINTING—DECORATING
GUARANTEED WORK 592-9627

SCANDINAVIAN
Painters and Decorators — 382-0713

Plasterers

LATHING, STUCCO, DRYWALL. Granite finished. Fast efficient service. After 5, Stan Olson, 383-0897.

PLASTER AND STUCCO. SMALL jobs preferred. Also gyproc. Seam filling. 383-2587.

Program Schedules for Tuesday

Programs subject to last-minute changes by stations concerned

CBUT 2	KOMO 4	KING 5	CHEK 6	KIRO 7	Time	CHAN 8	KCTS 9	KTNT 11	KVOS 12	KTVW 13
	News; Sampson	Today	Pete's Place	J. P. Patches	8:00	Pete's Place	Medicine (7:30)		Cartoons	Stock Markets
	Len Sampson	Today	Romper Room	Capt. Kangaroo	8:30	Romper Room			Capt. Kangaroo	Stock Markets
	Ed Nelson	Telescope	Ed Allen	News	9:00	Ed Allen	City; Spanish		Lucille Ball	Stock Markets
	Ed Nelson	Telescope	Victoria Scene	To Tell Truth	9:30	Good Morning	Art; Science		Bev. Hillbillies	Stock Markets
School Telecast	Movie	Sale of Century	School Telecast	Andy Griffith	10:00	Jean Cannem	Ready, Set, Go	Farm; News	Andy Griffith	Stock Markets
Giant; Helene	Movie	Hollywood Squares	Giant; Helene	Love of Life	10:30	Jean Cannem	Music Programs	Jack LaLanne	Love of Life	Stock Markets
Mr. Dressup	Movie	Jeopardy	Peyton Place	Where Heart Is	11:00	Peyton Place	Singing; City	Romper Room	Where Heart Is	Stock Markets
Dbl. Exposure	Gourmet Show	Who, What, Where	Magistrate Court	Search for Tmrw.	11:30	Magistrate Court	Sesame Street	Romper Room	David Frost	Stock Markets
Luncheon Date	Bewitched	Game Game	Noon Show	News	12:00	News; Berton	Sesame Street	Uncle Waldo	David Frost	Stock Markets
Search for Tmrw.	That Girl	Days of Our Lives	Noon; Movie	As World Turns	12:30	Berton; Movie	State Waters	Girl Talk	David Frost	Stock Markets
Coronation Street	All My Children	Doctors	Movie	Many Splendored	1:00	Movie	Science; Spanish	Steve Allen	Many Splendored	Telecourse
As World Turns	Make a Deal	Another World	Movie	Guiding Light	1:30	Movie	Music; Science	Steve Allen	Strange Paradise	Ladies' Day
Strange Paradise	Newlywed Game	Bright Promise	Movie	Secret Storm	2:00	Movie	Science Programs	Steve Allen	To Tell Truth	Joan Rivers
Bob Switzer	Dating Game	Name Droppers	Yoga	Edge of Night	2:30	Yoga	Singing; Science	Divorce Court	Edge of Night	Navy Adventure
Take 30	General Hospital	Concentration	Take 30	Peyton Place	3:00	People in Conflict		Movie Game	Secret Storm	True Story
Edge of Night	One Life to Live	Art Linkletter	Edge of Night	Merv Griffin	3:30	Doctor's Diary	Physics	He Said, She Said	Game Game	Movie
Gourmet Show	Dark Shadows	Truth or Conseq.	Gourmet Show	Merv Griffin	4:00	Gomer Pyle	High School	Dennis Menace	Cartoons	Movie
Swingaround	Mothers-in-Law	Mike Douglas	Swingaround	Merv Griffin	4:30	Andy Griffith	Sesame Street	Batman	Cartoons	Movie
Rocket Robin Hood	What's My Line?	Mike Douglas	Bewitched	Gomer Pyle	5:00	Bewitched	Sesame Street	Flintstones	I Love Lucy	Here's Barbara
Beverley Hillbillies	News	Mike Douglas	Here's Lucy	Can You Top This?	5:30	Here's Lucy	Misterogers	Gilligan's Island	Movie	Joan Rivers
Rome with Love	News	News	News	News	6:00	News	Guten Tag	Star Trek	Movie	Tom Ewell
Hourglass	News	News	News	News	6:30	News	Playing Guitar	Star Trek	News	Zane Grey
Hourglass	Cesar's World	News	I Spy	Dick Van Dyke	7:00	Eddie's Father	Adults Listen	Beat the Clock	Movie (end)	Bob Corcoran
Reach for Top	Mod Squad	Dream of Jeannie	I Spy	Lancer	7:30	Mod Squad	University Talk	Perry Mason	Movie	Bob Corcoran
Red Skelton	Mod Squad	Debbie Reynolds	Red Skelton	Lancer	8:00	Mod Squad	Anti-Smoking	Perry Mason	Movie	Bob Corcoran
Red Skelton	Movie	Julia	Red Skelton	Red Skelton	8:30	Johnny Cash	Interface	David Frost	Movie	Arrest and Trial
Seiji Ozawa	Movie	First Tuesday	Seiji Ozawa	Red Skelton	9:00	Johnny Cash	NET Festival	David Frost	Movie	Arrest and Trial
Seiji Ozawa	Movie	First Tuesday	Seiji Ozawa	Governor & J.J.	9:30	Department S	NET Festival	David Frost	Showtime	Arrest and Trial
Seiji Ozawa	Marcus Welby	First Tuesday	Seiji Ozawa	Sixty Minutes	10:00	Department S	Why You Smoke	News	Showtime	Thriller
Man at Centre	Marcus Welby	First Tuesday	Man at Centre	Sixty Minutes	10:30	Our World	Region Medicine	News	Hee Haw	Thriller
News	News	News	News	News	11:00	News		Big Valley	Hee Haw	Bob Corcoran
Sports; Curling	Dick Cavett	Johnny Carson	News	Movie	11:30	News		Big Valley	Merv Griffin	Bob Corcoran
Movie	Dick Cavett	Johnny Carson	Movie	Movie	12:00	Perry's Probe		News	Merv Griffin	Bob Corcoran
Movie	Dick Cavett	Johnny Carson	Movie	Movie	12:30	Western Sports			Merv Griffin	Bob Corcoran

BRUCE LOWTHER
AbouTV

I swear to you that this story is true. The North Carolina state social services department stopped welfare payments to three elderly people because they owned color TV sets. But a judge ordered the payments reinstated — the sets were either inherited or won in a contest. The rule still applies to welfare recipients who buy color sets, although the state is thinking about throwing it out. Soon, I hope.

□

NBC has fired Enid Roth, a 16-year employee who was an assistant director at the time of the 1968 Democratic convention in Chicago. Her dismissal came after a court fined her $1,000 for bugging the room where the platform committee was meeting. Was she following orders? We'll never know.

□

BUREAU OF USELESS INFORMATION: Saturday's answer — Claire Booth Luce, Gypsy Rose Lee, Paulette Goddard, Marian Davies, Virginia Bruce and Helen Morgan all worked at different times for showman **Flo Ziegfeld**, played by William Powell in The Great Ziegfeld of eons ago. I swear it's true.

Today's question — Several people have asked for more movie questions, so I have prepared a string that will probably go through the summer, believe it or not. For a slow starter, name **Fred Astaire's** leading ladies in the movies Silk Stockings, Daddy Longlegs, You'll Never Get Rich, and Yolanda and the Thief. Answers Wednesday.

"Stay tuned to CBS for the great comedy hit 'The Governor and J.J.' The preceding was a paid political announcement."

Tuesday Highlights

C-7:30 p.m.—Reach for the Top starts its Vancouver Island series with Claremont vs. Courtenay—2.

C-9:00—NBC's fine newsmagazine, First Tuesday—5.

C-9:00—NET Festival reruns a Ballet Gala, with something for most ballet or light-music buffs — 9.

C-9:30—Seiji Ozawa recently took the Toronto Symphony Orchestra to Japan. A filmed report includes some music — 2, 6.

C-10:00—Sixty Minutes is usually good — 7.

C-10:00—Part two of NET's five-parter Why You Smoke — 9.

C-11:40—The daily curling report — 2.

Tuesday Movies

10:00 a.m.—Embraceable You (1948 Warners sugar-plum, and a sour one), Dane Clark, other victims—4.

C-12:45 noon—Degree of Murder (1967 German dubber). As Iv'e been saying for days, the next worthwhile film is African Queen on Thursday. Meanwhile, read a long book. Slowly — 6, 8.

3:30 p.m.—Jungle Goddess (1948). Sometimes I think they made these films so I'd have trouble describing them. How about aaarrrggghhh — 13.

5:30—Night Caller from Outer Space (1965 sci-fi stupidity). I've heard of night calls to get cheaper rates, but from Mars? Oh well, the line probably was busy — 12.

C-7:30—To Hell and Back (1955 Audie Murphy as Audie Murphy). Oh well, double your pleasure, etc. — 12.

C-8:30—Mr. Jerico (new con-men minimovie), Patrick Macnee, Herbert Lom, Marty Allen—4.

C-11:30—Best Things in Life Are Free (subroutine 1956 musical), Gordon MacRae, Dan Dailey, Ernest Borgnine. Bit of miscasting there—7.

C-12:00—How to Rob the Bank of Italy (1966 Italian dubber). I know a good way: form a government and raise taxes—2.

12:00—Curse of the Fly (fairly good 1966 horror)—6.

C-1:05 a.m.—Giants of Thessaly (1961 dubber, one of the worst). Oh well, Thursday's closer—5.

1:30—Scared to Death (so-so 1947 Bela Lugosi)—13.

Tuesday Radio

CURLING reports are due at 10:55 a.m., 4:50 p.m. and 12 midnight—CBU (690).

● 6:30 p.m.—Bright Lights is all about Woody Herman. The recommendation is strictly for Herdians —CBU.

8:00—Gina Bachauer and the Toronto Symphony Orchestra: music by Prokofieff, Beethoven, Bruckner —CBU-FM (105.7).

8:05—Gala Performance has Vladimir Horowitz and the 1812 Overture. As the cannons fire, ping along with Ilyitch—CFMS (98.5).

11:00—Andres Segovia with the Winnipeg orchestra —CBU.

●—Recommended; C—Color.

36 BUSINESS SERVICES AND DIRECTORY

Plasterers

PLASTERING AND STUCCOING, old or new building. K. Gronmyr, 479-8818.

STUCCOING, PLASTERING, alterations, reasonable. 479-4779.

Plumbing and Heating

ROY'S PLUMBING REMODELLING, new work, repairs. 383-6931. 383-6931.

REPAIRS, RENOVATIONS, NEW work, no job too small. Osborne Sales and Service, 386-7891 anytime.

S. H. BROWN, 382-3747
Repairs Remodelling — New Work

Roofing, Insulation and Siding

LIFETIME ALUMINUM SIDING

Finished guarantee for 30 years. Free estimates and up to 5 years to pay.

SIMPSONS-SEARS
Home-Improvements
388-9111, Local 264.

VICTORIA ROOFING & INSULATION CO. LTD.
Garlock shingles, Asphalt, cedar shingles and shakes, gutters, insulation and repairs.
917 Fort St. 382-2331

PARKER JOHNSTON LTD.
1314 BROAD STREET 382-9181
ROOFING, INSULATION AT ITS very BEST. Over 80 years' combined experience to stand the TEST.

Swimming Pools

PLAN TO BUILD YOUR POOL now. The low cost will surprise you. Phone 385-5658 for full information.

Tailors

THE BAY
MEN'S CLOTHING

Expert alterations at reasonable prices.

Phone 385-1311, the Bay men's clothing, main floor

BRITISH CUSTOM TAILORS
Custom-made suits, slacks and coats for ladies and gentlemen. We alter, remodel and restyle.
1311 BLANSHARD 383-2632

Tree Service

HOUSTON TREE SERVICE
Topping, limbing, falling. Fruit trees expertly pruned, shade and ornamental shaped. Selective lot clearing. Free estimates. Insured. 388-9515

ANYTHING IN TREES, STUMPS, hedgework or dangerous trees. Call:
INSURED
MT. VIEW TREE SERVICE
479-3873 — 479-2806

SUNSHINE COAST TREE Service, tree topping and felling hedges trimmed. 385-0114.

A-1 TREE TOPPING, PRUNING hedges, trees. Insured. 382-7744.

Wall Washing

WALL WASHING. FREE ESTImates. Call anytime. 382-2381.

Window Cleaners

WINDOW CLEANING RESIdential or commercial 386-8215. 642-3221.

37 PROFESSIONAL SERVICES

VICTORIA HYPNOSIS SERVICES RELAXATION AND PSYCHO-CYBERNETICS CENTRE LTD. SUITE 6, 819 FORT ST. 388-9722.

INCOME TAX RETURNS. SHORTS Only $3.50. 2733 Scafe Rd. 478-5580.

38 TRAVEL

FOR GROUP OUTINGS
charter a
B.C. HYDRO BUS
DE LUXE COACHES FOR LONG-DISTANCE TRIPS
Charter travel is fun, convenient, economical
PHONE 382-9261

EASTER IN HONOLULU
March 24, 13 days at the Whitesand Hotel for $338. BAINS TRAVEL, 384-4813.

39 PERSONALS

GENTLE REMINDER THAT Christ loves you and died for your sins. Write for Gospel leaflets. Money not solicited nor accepted. Victoria Press, Box 419.

BETWEEN 18-35, LONELY, UNattached? We find compatible partners, personal, confidential. 384-4505.

ARE YOU LONELY, UNattached, between 35-60? Maybe we can help. Personal, confidential. 384-4505.

LONELY MAN, 50, WOULD LIKE to meet lady for companionship and outings. Please reply Victoria Press, Box 460.

UNATTACHED MAN, 43, NEEDS woman companion and housekeeper. Please apply Victoria Press, Box 386.

UNATTACHED GENTLEMAN 45 wants to meet suitable ladies and couples, sunbathing, etc. Victoria Press, Box 470.

WILL LORRAINE KING OR Radcliff or anyone knowing of her whereabouts please communicate Victoria Press, Box 476.

ALCOHOLICS ANONYMOUS
If you have a drinking problem and want to quit, phone 383-0415.

40 BUSINESS PERSONALS

PHYSICAL FITNESS
Costs less than $1.00 per week at the
386-7511 "Y" 386-7511

REGGIES CLUB
Girls, don't forget free admission every Sunday night. Guys, you know where the girls are! 1313 Gov't St., Fri. and Sat. 9-2 a.m., Sun., 9-1. 384-0311.

FOR THAT IMPORTANT WEDding reception, The Queen's Room, Penthouse, Queen Victoria Inn. Full catering, banquets, receptions and parties. For reservations and information, Mr. Martin, 386-2812.

TIRED OF THOSE EXTRA INches? Have a Trim Gym coffee party in the morning, afternoon or evenings. Phone Barbara, 652-2281, Trim Gym Dealer.

WE COPY AND REDUCE DRAWings, maps, etc. WHILE-U-WAIT. M. L. Fallis and Associates, 727 Johnson St., 388-6421.

FURNITURE REPAIRS, REGLUEing. Antiques a specialty. 257 Menzies. 384-3798.

TEA CUP READING BY Karolina at the Argosy Restaurant, 769 Fort St.

CARD READING. CALL AFTER 5 p.m. 385-5911.

MRS. PAYN-JONES, CLAIRvoyant, trance readings. 388-3808.

ADOPTION INFORMATION SERVice. Phone 478-5073 or 388-5345.

Advertise for people with a Classified Ad.

Phone direct
386-2121

42 EDUCATION

YES, YOU CAN FINISH HIGH school the modern streamlined National College way. Study at home. Prepare for Provincial or College entrance exams or for a general high school diploma. Low payments, all books supplied. Phone or write today, 1707 Carnegie Cres., 383-9126.

ANYONE INTERESTED IN learning the French language. I will tutor people of any age in my home or yours. For appointment phone 656-6353.

TUTORING: PROFESSIONAL help by experienced teacher. French, Math., new and old method. 382-7331 or 382-7866.

UNIVERSAL TUTORING COLLEGE
2020 Douglas
Phone 383-8603 anytime

60 FUEL

Coal

PRESTO-LOGS — OIL — COAL
Richard Hall and Sons. Since 1882
723 FORT ST. 384-1431

Wood and Sawdust

DRYLAND FIR WOOD
Never been in water.
2½ cords, $14.95
Best Fuel Co., 384-5524

DHILLON FUEL CO. LTD., 383-3811
Cordwood, 2 cords, $25; Planer ends, 2x4, 2x6, 2x10, 2 cords, $22.

FIR FIREPLACE WOOD, $10 PER load. 658-5055.

FIR FIREPLACE WOOD, $10 PER load delivered. 658-5055 after 5.

61 BUILDING SUPPLIES

CUBBON LUMBER
515 Alpha 386-3288

CEILING TILE No. 1 white 64 sq. ft. carton. Sizes 12x12, 16x16, 12x24. Reg. $10.49. Sale $8.49.

LUMBER
25 pcs. 2x4 6' Economy $5.95
25 pcs. 2x4 8' Economy 6.95
25 pcs. 2x4 10' Economy 8.95
25 pcs. 2x4 12' Economy 11.95
25 pcs. 2x3 8' Mill Run 12.95
25 pcs. 2x4 6' Cedar 9.25
25 pcs. 2x3 6' Cedar 7.50

LUMBER SHORTS

	PER BUNDLE 6'	8'
1x1 12 pcs	$1.35	$1.95
1x2 12 pcs. dressed	$1.80	
1x3 6 pcs. dressed	$1.08	
1x4 6 pcs. dressed	$1.38	
1x6 4 pcs. dressed	$1.32	
1x8 4 pcs. dressed	$1.76	
1x10 4 pcs. dressed	$2.20	
1x12 4 pcs. dressed	$2.64	
2x2 6 pcs.	$1.62	
2x3 each	.33	.32
2x4 each	.44	.70
2x6 each	.66	$1.04
2x8 each	.88	$1.38
2x10 each	$1.20	$1.74
2x12 each	$1.44	$2.08

8 FT. LUMBER IS UTILITY GRADE

CUBBON LUMBER
Open 6 Days a Week
515 Alpha 386-3288

S. J. PEDEN LTD.

PREFINISH PANELLING
4x8 Cabin grade pre. fin. mah. $2.99
4x8 No. 1 pre. fin. mah. $3.75
4x8 Colour-toned Mahogany in Gold and Brown 3.75
4x8x¼ Heartwood cherry 4.35
4x8 Neo Teak Panels 5.49
4x8 Neo Walnut Panels 5.49

FIR PLYWOOD
4x8x¼ Sanded $3.95
4x8x11-16 factory sanded $7.75
4x8x5-16 unsanded $3.30

CEILING TILE—WHITE
12x12 and 16x16—64 sq. ft. carton $8.25
4x8x⅜ Gyproc $2.49
2¼" Fibreglas insulation, 100 sq. ft. roll $5.99
4x8x⅝ Particle Board 4.25
4x8x⅛ Hardboard 1.39

8 to 5 Monday Through Saturday

S. J. PEDEN LTD.
2855 Quesnel St. 386-3464

WHY PAY MORE?

PVC corrugated plastic patio panels 26" x8'—1.45 26"x10'—1.95
4'x8' prefinished mahogany 2.95
4'x8'—⅛" hardboard 1.45
4'x8'—¼" hardboard 1.95
4'x8'—¼" sanded plywood 3.75
4'x8'—5/16" plywood 3.25
9" Rockwell table saw 149.95

PAINT SALE NOW ON!
Supertone interior latex, gal. 3.50
Breeze interior latex, gal. 7.49
Breeze exterior latex, gal. 8.49
Monamel semi gloss, gal. 8.49
Fence and shingle stain, gal. 2.49
2"x4"—8' economy studs .27
2"x4", 1,500 lin. ft. 49.95
B.C. cement, per sack 1.75
4" cement drain tile .16

LANGFORD BUILDING SUPPLY and HARDWARE
Open Seven Days a Week
940 GOLDSTREAM AVE. 478-1724

BUILDING A HOUSE?
CALL
COLUMBIA READY-MIX LTD.
Sand, gravel, drain gravel and ready-mixed concrete.
For Free Estimate
Phone 478-1701 or Res. 478-2737 or 478-1086
2949 Phipps Road
Open Mon. thru Sat. (6 days)

SPECIAL FROM FACTORY

Bay Concrete Block Co. Ltd.
3022 Jutland 382-9436
Drain Tile 16c
Building Block 34c
Decorative Block 28c
Patio Stone 19c
Jumbo Bricks 10c
Complete Incinerator $9.50

LEAKY BASEMENTS
Permanent Cement — fast setting to handle all water leaks, even sets under water. Albitol the wonderful cement bonding material sticks new concrete to old.
ISLAND BUILDING SUPPLY COMPANY LTD
350 Garbally Road 382-9178
Opp B.C. Forest Gate

PLANED LUMBER, 2X4, 2X6, 2X8, 2x10, various lengths. 479-4234.

HAND-SPLIT CEDAR SHAKES. 642-3330 Sooke.

HAND-SPLIT 18" CEDAR SHAKES. 383-3962.

61 BUILDING SUPPLIES

STEWART & HUDSON LTD.
BUILDING SUPPLY CENTRE

LUMBER BARGAINS

	6'	8'
1x2 S4S, each	.12	.26
1x3 S4S, each	.18	.26
1x4 S4S, each	.23	.33
1x6 S4S, each	.33	.48
1x8 S4S, each	.44	.64
1x10 S4S, each	.55	.80
1x12 S4S, each	.66	.96
2x2 S4S, each	.24	.37
2x3 S4S, each	.33	.52
2x4 S4S, each	.44	.70
2x6 S4S, each	.86	1.04
2x8 S4S, each	.88	1.38
2x10 S4S, each	1.20	1.74
2x12 S4S, each	1.44	2.08

6' ITEMS ARE MIXED CONSTRUCTION, STANDARD AND UTILITY GRADES.
8' ITEMS ARE UTILITY GRADE.

CORRUGATED PLASTIC PANELS, 5½-OZ.
26"x72" each 1.49
26"x96" each 1.99
26"x120" each 2.99
26"x144" each 3.49

SPECIAL VALUES
Supertone Interior Latex, gal. 3.99
80 sq. ft. Friction Fit Insulation, per carton 4.69
Fibreglass Insulation rolls, 100 sq. ft. per roll 5.99
2'x4' Pegboard, each .69
3'x4' Pegboard, each .99

CRESTWOOD KITCHEN CABINETS SOLD AND INSTALLED — SEE MR. JOE RUFF.

STEWART & HUDSON
Open 6 Days 7:30-5:30
Charges—Budgets—386-3211
400 Block Gorge Road East

Work Bench (material) $9.60
Tool Rack $4.70
— Boat Kits —
Sailboat $37.00
Pram Dinghy $24.50
Sleigh $3.50
Greenhouses $155.00

SAANICH LUMBER
3041 Douglas St. 385-2486
Near the Mayfair Shopping Centre

CONCRETE PATIO MATERIALS. Order direct and save. Casco, 592-4161.

62 FURNITURE

SAVE MONEY!!
Zenith, Admiral TVs and Appliances

SPECIAL!!
39" Spring and Mattress. Legs, brackets and headboard. Complete $59.98.

Easy Terms — Free Delivery
— At —
"The Smiling Boys"
VICTORIA FURNITURE GALLERY
721-723 Johnson St.
384-4362

SAVE MONEY ON FURNITURE!

Buy at the "Warehouse"

Four-seater chesterfield with chair. Choice of six colors. $168.88

Easy terms — Free delivery

ROYAL FURNITURE and APPLIANCES
733 Johnson St. 388-9021

PAY CASH AND SAVE

2-pc. high back 4-seater chesterfield suite, reg. $234, Cash Price $149; Hide-a-beds, Reg. $229, Cash Price $149; Converto lounges, Reg. $99, Cash Price, $88; Recliner, Reg. $129, Cash Price $89; Platform rockers, Reg. $59, Cash Price $39. Free local delivery. See our ad under Misc. For Sale for more buys.

PANDORA FURNITURE LTD.
NEW and USED FURNITURE
1050 Pandora Ave.
Victoria, B.C. 383-6319

REPOSSESSED
Three different lots of furniture. Chesterfields, Stereos, Dinettes, Bedroom suites, tables, lamps. Take over payments or cash discounts. Phone Mr. Bell 386-2450 days or 384-9868 eves.
C.H.S.

UNIQUE FLOOR LAMP, APproximately 5 ft. high with shade. Stand and upper portion made of twisted tree root. Dark stain and varathane finish. Real eye catching conversation piece. Offers. Write to 508 Bute St., Port Alberni.

MORE FOR YOUR FURNITURE purchasing dollar. Compare before buying.
Tillicum Furniture and Appliances
Tillicum at Craigflower, open till 9 Tues.-Fri. 384-1216

FURNITURE REUPHOLSTERY
For samples and free estimates in your home call J. Wurden or G. Hodgson, 382-5111. Standard Furniture, 737 Yates.

REPOSSESSED 3-PIECE BEDroom suite, like new. Mediterranean style. Reliable party may take over payments. $20 a month. Contact Art, 386-2458. C.H.S.

EXCELLENT CONDITION, PRICED RIGHT. Solid mahogany dresser and vanity, like new twin bed set, 2-piece chesterfield suite, dining table and 4 chairs. 477-4360.

CLEANING
Upholstered furniture and carpets cleaned and demothed in your home. For Free Estimates Call Ambassador Home Service. 382-8632

KING SIZED BED UNIT COMplete, doctors' choice, as new. $160. 652-1180.

THE BRITISH UPHOLSTERY SHOP
5th JOHNSON ST. 385-2222
Round needle point stools, walnut.

GET AN OFFER
LUNDS AUCTIONEERS
926 FORT 386-3308

DANISH UPHOLSTERY
Estimates, Delivery, Pickups Free
Phone 652-1591 Anytime

FURNITURE REFINISHING AND repairs. Dennis Jackson. 479-2057. Free estimates.

FRENCH PROVINCIAL CHESTERfield suite, $325. Will accept older suite part trade. 383-8958.

COLONIAL CHESTERFIELD AND swivel rocker chair, red-green tweed, as new, $275. 382-7052.

62 FURNITURE

KILSHAW'S AUCTIONEERS
Buy — Sell
CASH
Guaranteed Appraisals
1115 Fort 384-6441

CHAR BROWN, 4-SEATER chesterfield and chair. 478-2082.

63 MUSICAL INSTRUMENTS

ORGANS — PIANOS
NEW AND USED
Exciting Special Prices
—ORCANA, new, 2 manual organ $449
—HAMMOND chord organ, recent model. $695
—Many other makes and models, all specially priced.
Convenient Credit Terms
—Subject to prior sale
WOODWARD'S MAYFAIR
2nd Floor, 386-3322

SCOTT WOOD MUSIC
410 Burnside East
384-2111 or 477-4044
1 week CLEARANCE SPECIAL
Professional drum sets:
Blue Pearl was $249, now $175.
Red Pearl was $225, now $150.
Piano Accordion —used—from $65.
Piano Accordion—new—from $175.
Guitars new and used from $15.
Chord Organs were $199.95 now $160.
Chord Organs were $289.95 now $249.
Chord Organs Jr. were $44.95 now $35.
Used Clarinets—Olds was $115. now $75.
Martinferes was $70 now $45.
ALL OTHER ITEMS AT 10 PER CENT DISCOUNT

HALL & FAIRFIELD MUSIC CENTRE
INSTRUMENTS — ACCESSORIES
SHEET MUSIC
PRIVATE MUSIC LESSONS
SCHOOL BAND RENTALS
COMPLETE REPAIR SERVICE
728 Fort St. 385-8342

PIANOS FOR RENT
Grand, Upright, Spinet
NEW AND USED
Rent to Purchase
FLETCHER BROS.
2020 Douglas 383-0248 Anytime
TUNING SERVICE AVAILABLE

SPECIAL STOCKTAKING SALE OF NEW AND DEMONSTRATOR ORGANS
Thomas, $795 new.
Thomas Demonstrator, $995, was $1,285.
Conn "Prelude," new with separate Leslie Speaker, $1,395.
Free delivery and Lesson Plan.
REGINALD STONE
1517 Quadra 383-0239

GULBRANSEN ORGANS
"THE VOICE OF QUALITY"
Budget Priced — Convenient Terms
KAWAI ORGANS, ONLY $499
ELECTROHOME CLASSIC WITH RHYTHM, NEW $2,200. Asking $995.
$100 Course With Each Purchase
PARAGON MUSIC
1010 Cook St. 385-5275

USED THOMAS 2 keyboard electronic organ, excellent condition. Specially priced $598. Convenient credit terms.
WOODWARD'S MAYFAIR
386-3322

CEC. KING PIANO SERVICE
Tuning, repairing, refinishing, incl. player pianos. New Kawai pianos and new organs. New Hohner keyboard instruments. Reconditioned pianos. Leslie speakers. 477-3918.

RECONDITIONED UPRIGHT pianos by Heintzman, Mason and Risch. Willis from $288, delivered and tuned. Convenient credit terms. Woodward's, Mayfair, 2nd Floor. 386-3322.

Music Lessons, Repairs
Rentals and Instruments
BERNIE PORTER MUSIC
1724 Douglas — 382-9542

NELSON'S MUSIC CENTRE
Lessons
Sales—Rentals—Repairs
1320 Broad St. 385-5242

RENT A PIANO
3 MONTHS RENTAL APPLIES TO PURCHASE
BERNIE PORTER MUSIC
1724 Douglas — 382-9542

WE BUY — SELL — TRADE
SCOTT PIANO AND ORGAN LTD.
384-4623 — 612 FORT ST.
DIRECT WURLITZER DEALER

Ladies size white Titano accordion. Fine condition $165. Terms. KEITH-PARK STUDIOS, 894 Cloverdale, 385-2015.

TALISMAN MUSIC CENTRE
MARTIN D-12-35—$495.
Gibson Les Paul $585.
939 YATES 384-9222

1932 MARTIN GUITAR; PRE 1890 Washburn guitar. Both with papers. Reasonable. 384-8888 or No. 4—750 Pemberton.

PIANO TUNING SPECIAL $12
Includes outlying areas.
H. WILLIAMS—388-2524 or 385-3109

PIANOS TUNED
Repaired, reconditioned, immediate service. 388-1208.

HAGSTRUM BASS PLUS AMPLIfier with 215's, $170. Call Dave, 388-0480.

M. PRINCE (L. Mus.) EXPERT PIANO TUNING and REPAIRS. 25 Years experience. 386-7252.

PIANO AND BENCH, $300
382-8018

N. DUCKWORTH PIANO TUNER
383-3083 6 to 8 p.m.

BOOSEY AND HAWKES OXFORD trumpet. As new. $75. 478-2426, after 6 p.m.

120 BASS ACCORDION WITH case, $80. 592-7067.

SMALL OLD PIANO SUITABLE rumpus room $100. 479-1047.

63 MUSICAL INSTRUMENTS

COMBO ORGAN
—New Philips Transistor
—3 only subject to prior sale
—Special $295
—Convenient credit terms
WOODWARD'S, MAYFAIR
2nd Floor

A STUDENT II HOHNER ACCORdion, $45. 383-2248.

63A MUSIC TEACHERS

PRIVATE MUSIC LESSONS ON MOST ALL INSTRUMENTS
HALL AND FAIRFIELD
728 FORT — 385-8342

ACCORDION AND GUITAR lessons. Instruments loaned to beginners. Karl Heinz Hergt. 382-2040.

PLAY POPULAR PIANO.
20 lessons. Results guaranteed.
Mrs. Ted Williams. 386-1252.

64 TV, STEREO, RADIO SALES AND SERVICE

HOUSECLEANING SALE

1-Trio 4 band short wave receiver $75. RCA AM-FM mantel radio reg. $75.50. NOW $43.88; 15" RCA Color TV, reg. $519. NOW $438.88; RCA Stereo 8 track tape deck, reg. 99.95. NOW $66.88; 20 per cent off on all mantel radio and tape recorders. Stereo headphone clearance, $9.95. Pushbutton V.W. car radio SPECIAL $49.95. Used RCA Colonial Color TV set new $1075, full new warranty. SPECIAL $675. 1 RCA 19" Portable $229.50 CLEAR OUT PRICE $160.

QUADRA SERVICENTRE
3514 QUADRA 385-6422

COLOR-VU T.V.
1520 FAIRFIELD RD.
BLACK and WHITE SERVICE CALL
$5.50
With this ad. $3.50
COLOR SERVICE CALL
$7.50
With this ad. $5.50
Best Service in Town
SALES — SERVICE
9 a.m. to 9 p.m. 386-6311

COLOR SPECIALS
WE STILL HAVE SOME VERY GOOD DEALS ON PORTABLE AND 25" COLOR TVs BEFORE YOU BUY ASK US WHAT DEAL WE OFFER.
ATLAS STEREO CENTRE
764 Fort 385-2712

KENT'S
Headquarters for
Electrohome
Zenith
RCA
KENT'S LTD.
2408 Beacon Ave. 742 Fort
356-3722 383-7104
Sidney Victoria

FREE
ONE WEEK TRIAL IN YOUR HOME ON ALL G.E. COLOUR TVs and STEREOS 7-year picture tube warranty.
See them to-day at
FIRESTONE STORES
2882 Douglas St. 385-1404

TV RENTALS
Rent latest model portable TV — also color TV consoles at
BUTLER BROTHERS LTD.
1720 Douglas St. 383-6811
(across from the Bay)

THE BAY
TELEVISION, RADIO
MAJOR APPLIANCES
EXPERT REPAIR SERVICE
Repairs made in your home or in the service building by competent technicians and backed by famous HBC guarantee. You can use your BAY Account.
DIAL 385-1311 LOCAL 240, 241

WANTED
Reliable party to continue payments of $9 per month on Dumont portable stereo or pay balance of $87; Panasonic color TV, $20 monthly or pay balance of $536. Open 'til 9.
904D Esquimalt Rd., I.B.D.S.

KENT'S RENTALS
11", 17", 19", 21", 23" and also some color TV sets, tape recorders and record players.
GUARANTEED TV AND RADIO REPAIRS (all makes).
KENTS LTD.
742 Fort 383-3513

CLEARANCE
1969 Nationally advertised 25 inch color TVs. French provincial models. Colonial, Spanish and conventional. From $650 to $895. Terms available. Contact Art, 386-2458. C.H.S.

TV RENTALS
The Best TV Rental Service
From as Low as $7.00 Per Month
PHONE TODAY 385-2435
MAIS FURNITURE
1821 Cook Street

SPECIAL CLEARANCE
1969 STEREO
PRICED TO MOVE
EX.: REG. $519 NOW $349.49.
CALL LUTHER, 386-2458
CONTINENTAL FURNITURE
851 JOHNSON

CLEARANCE OF ALL 1970S. RCA Philco color TVs.
TILLICUM FURNITURE AND APPLIANCES
Tillicum at Craigflower
Open till 9 Tues.-Fri., 384-1216

USED FERROGRAPH
2-TRACK STEREO TAPE DECK
$200
HUDSON'S TAPE RECORDING CENTRE
1543 Fort at Pandora 382-0923

T.V. RENTALS
"ELECTRON"
Late Models only, from $10
100 W. Burnside Rd. 383-5432

STEREO PHILLIPS TURNTABLE eight speakers. Heathkit amplifier. FM Tuner. 656-3879 mornings.

19" PORTABLE T.V., IN EXCELlent condition. Will take $75, worth double. 384-6744.

BLACK AND WHITE TV WITH beautiful French Provincial walnut cabinet. $125. 383-9277.

64 TV, STEREO, RADIO SALES AND SERVICE

Are you still getting what you paid for?

Bring your amplifier, receivers, tape recorders and pre-amplifiers to our
AUDIO CLINIC
Any Make—Any Model

STEREO WORLD
"Victoria's Sony Centre"
Sales and Service
1321 Quadra at Johnson
388-7233 6 Days a Week

22" CONSOLE COLOUR SETS. NO trades necessary. $589. Terms available. 386-2458. Ask for Art. C.H.S.

MUST SELL TODAY. AMPEX stereo Cassette recorder, accessories, and tapes. New value, $365, sacrifice at $195. 384-8588.

HAROLD C. KILNER
EXPERT TV REPAIRS
Call $4.50 592-4315 Anytime

65 MOTORCYCLES

HERE NOW!
NEW 250 YAMAHA MOTOCROSS 30-PLUS H.P.
21-inch front wheel.
MUCH MORE!
SEE IT NOW

1969 YAMAHA 250 CC ENDURO $735
1967 YAMAHA 100 CC TRAILMASTER $310
1969 YAMAHA 250 CC ROAD $625
1968 BSA 650 CC SPITFIRE $995
1969 TRI 650 CC HI-PIPE $1125
1967 BSA 500 CC ROYAL STAR $750
1968 TRI 650 CC TROPHY $995
1968 NORTON 750 CC COMMANDO $1085
1969 TRI 650 CC TIGER $1025
1969 YAMAHA 100 CC TWIN $325
1969 YAMAHA 180 CC HI-PIPE $450
1968 YAMAHA 350 CC HI-PIPE $680
1969 YAMAHA 350 CC ROAD $750
1966 YAMAHA 100 CC TWIN $265
1968 HONDA 175 CC SPORTS $495
1969 YAMAHA 175 CC ENDURO $450
1968 YAMAHA 250 CC ENDURO $595
1966 YAMAHA 100 CC TWIN $175
1965 HONDA 90 SPORT $150
1967 YAMAHA 80 SPORT $175

WHY PAY BUS FARE?
New 1970 Yamaha
75 c.c. 150 M.P.G.
$40 Dn. $17.25 Monthly includes licence, taxes, reg. and helmet.
See us now at . . .
MULLINS MARINE SALES LTD.
915 YATES STREET
382-1928

NOW!
1970 HONDA
MINI BIKES
CT70 — Z50A
Immediate Delivery
Terms Arranged
BROOKLANDS MOTOR CYCLE
937 FORT 383-5962

USED MOTORCYCLES
1970 DT1 $800
1969 CT1 $475
1968 DT1 $650
1969 DS6 $595
1969 DS6C $650
1969 Honda Trail $325
1968 175 Honda $475
Many more new and used
LES BLOW'S MOTORCYCLES
2940 Douglas 384-7843

Come in and see our new location specials!
SUZUKI
Exclusive Dealer on Douglas
FREDERICK MOTORCYCLE SALES
3400 Douglas — 383-0823

305 HONDA, RUNS GREAT, '67 100 Yamaha Twin '66 Cheap. Ph. Stan after 6 p.m., 386-1995.

SACRIFICE YAMAHA 305, GOOD mechanical condition. No plates. $285 or offers. 384-8465.

1968 SUZUKI 120. EXCELLENT condition, $325. 479-3610 after 6.

1968 TRIUMPH 650
477-2627

1969 YAMAHA 200 ENDURO, LIKE new. 2 sets tires. $608. 382-2729.

69 C.L. 125 HONDA. GOOD CONdition. 388-9274.

NORTON 500 TWIN COMPLETELY rebuilt, $675. 388-7182.

66 BICYCLES

FUN AND HEALTH!
Rent a tandem or new Raleigh sports bicycle by the hour, day or week.
ROBINSON'S
1307 Broad 385-3429

BOYS CCM BIKE, 28" WHEELS, $25. Phone 384-4217.

WANTED: 10-SPEED, AROUND $80. Phone 658-5713.

66 BICYCLES

CASH DISCOUNT SALE
10-speed racer and touring bicycle specials. Select your make, model, color and price. See how much you can save with cash.

REGULAR	$78.95	CASH	$73.95
REGULAR	$86.95	CASH	$79.95
REGULAR	$94.95	CASH	$88.50
REGULAR	$115.00	CASH	$107.50
REGULAR	$132.50	CASH	$117.50

BILL'S CYCLE SHOP
1551 OAK BAY AVE. 382-2523

RUSS HAY'S BICYCLE SHOP
2542 GOV'T. 384-4722
Where You Park at The Door!

HUSTLER 5 SPEED, 17-INCH wheels, like new, $50. Victoria Press, Box 438.

67 STOVES AND FURNACES

30" ACME ELECTRIC RANGE, good condition. Ideal for summer cottage. 384-8437.

70 HEAVY EQUIPMENT AND MACHINERY

1953 D.7 CAT. GOOD CONDITION, $4,500. 942-8717.

71 FARM IMPLEMENTS

BUTLER BROS.
SPRING SPECIALS

Ford 9 N tractor A-1 condition $695
Massey Pony with plough, cultivator, mower and disc $900
Case 430 diesel tractor with new rear tires, new 50" rotovator (no trades) $3250
New Holland 125 bushel P.T.O. spreader $495
New Idea 150 bushel P.T.O. spreader $300
Howard 60" rotovator $750
Case 133 P.T.O. baler $400
I.H.C. side delivery rake $125
4 h.p. rototiller $75
Keating Cross Rd.
652-1121, Local 58.

FARMAL CUP TRACTOR WITH plow, harrow, cultivator, and spray equipment. 652-2527.

74 GARDEN SUPPLIES

Fertilizer

AGED HORSE MANURE WITH mulch or straw, 7 yds. for $18. Del. or haul your own. Pacific Tractor Service, 385-8906.

FREE FERTILIZER
You haul. Oaks Poultry Farm, 880 Downey Road, Sidney.

PENDRAY FARMS 6 YDS. OLD cow manure, $23. 477-1519. Bags at farm, 75c. 4160 Blenkinsop Rd.

DUCK MANURE, 50C A BAG, 60C del. Sidney Duck Farm, 656-4413.

FREE: DRY, ROTTED CHICKEN manure. Sidney, 656-4256.

CHICKEN MANURE. VALLEY Farms. 478-1073 or 478-2590.

OLD COW MANURE, 50C A BAG. 65c delivered over 6 bags. 479-5426.

WELL ROTTED COW MANURE, 2 yards $8 delivered. 479-1933.

OLD COW MANURE, NO WEEDS. 6 yd. $23, bag 90c. 385-4356.

Plowing, Rotovating and Cultivating

HAROLD'S ROTOTILLING 7TH yr. Powerful machine, will enter small gate. Quick service. 479-1337 or 384-9205.

COOPER'S TRACTOR SERVICE
Gardens, yards tractor rotovated, plowed, cultivated and levelled. Mowing. 382-9316.

LOW COST ROTOVATING
A better job at a down to earth price. Book early to avoid disappointment. 479-4513, 656-3580.

CARLSON'S TRACTOR
Rotovating, plowing and levelling. 479-3460.

GORDON'S TRACTOR SERVICE. Rotovate, plow, disc, cultivate, level, post holes. 652-2758.

ROTOVATING AND CLEANUP service. Satisfaction guaranteed. Reasonable rates. 592-1727.

CENTRAL SAANICH TRACTOR
Rotovate, plow, level, loader, etc. Owner driven. 652-3306.

C STARK ROTOVATING, BRUSH and grass cut, post holes, etc., loading and hauling. 479-3157.

DON'S TRACTOR SERVICE
Rotovate, plow, cultivate, mow, loader, blade, rake 477-3913

ROB'S ROTOVATING
Yards levelled, rotovated, cultivated, post holes. 479-2190.

SMALL GARDENS ROTOVATED. 658-5065.

Seeds, Bulbs, Plants, Trees, Shrubs

ROSE BUSHES, SAANICH GROWN, 2-year plants, named variety. $440 Fowler Road. 658-5923.

SELLING OUT, JUNIPERS, 75C each. 900 Falmouth Rd., 389-3714.

Top Soil, Rocks and Fill

REALLY GOOD TOP SOIL, CONTACT LAYRITZ NURSERIES — 479-3434

NO. 1 TOP SOIL, CLEAN FILL, blasted rock. O.K. Trucking Co. Ltd. 386-3414.

TOP SOIL, $3.50 YARD
478-2089 or 478-2874

BEST SHREDDED PEAT SOIL. Valley Farms. 478-2590 or 478-1073.

A-1 BLACK, CLEAN LOAM SOIL, 6 yds. $24, bag $1. 385-4356.

Tools and Supplies

ALUMINUM PRE-FAB GREENhouses, last a lifetime. 385-3633.

ATCO LAWN MOWER, $45; ALSO edger, $5. Good condition. 384-2575.

77 CAMERAS, SUPPLIES AND PHOTO FINISHING

IF YOU REALLY WANT THE LOWEST PRICE ON COLOR PROCESSING
— Bring your next roll of Kodacolor to Victoria Photo Supply. Superfast two-day service gives you 12 big jumbo color prints for only 2.98 — 20 exposure roll processed for just $4.49. Compare quality and price with any other photoprocessing "deal!"
VICTORIA PHOTO SUPPLY LTD.
1015 Douglas St., 385-3456

79 SPORTING GOODS

OPENING SPECIAL
LIFETIME GUARANTEE — Aqualung "J" tank and pack for $119.95
(Frank White's) SCUBA SHOP
832 Fisgard St.

SKI EQUIPMENT HEADQTRS
Beginner to Expert
Rentals Repairs Information
PEETZ SKI SHOP 574 Johnson

Complete line of fly-tying equip. and materials. See our pro kit $35.
ROYAL COACHMAN TACKLE
1225 Government 384-5032

1 LARGE TENT AND 2 SLEEPING bags for sale. 592-0833.

79 SPORTING GOODS

GUNS OF ALL TYPES
30-06 P. Hale Super, $115; 6.5 Rem. Mag. W. Bushnell, $179; Sako 7 mm Mag. W 4X Red, $349; 270 Husq. Mannlicher, $138; 12 Cogswell-Harrison ejectors, cased $285; 12 Rem. 58 auto. rib, $125; 30-30 Win. steel $89; 303 Fullwood, $32; 303 Ross, $22; 8 mm Mauser, $34; 32 Erma, $44; 44 Blackhawk, $160; 2 cased colt derr. 22, $74; 9 mm luger $149; Win. 92, 38-40, $89.
Buy—SELL—OR—TRADE
ROBINSONS
1307 Broad 385-3429

20 PER CENT OFF
ALL
Ski Equipment
New and Used
RAY'S SPORT CENTRE
1692 Douglas St. 385-6312

COMPLETE ELECTRIC DRIVEN INGERSOLL-RAND AIR STATION. Includes all filters, connections, valves, gauges and 8 h.p. storage bottles. Like new, to be sold as unit, ready to start. Sacrificed priced at $1800. Victoria Press, Box 459.

DE LUXE ARCHERY HUNTING SET, ONLY $54.95.
ROBINSON'S
1307 BROAD 385-3429

TROPHIES AND ENGRAVINGS
Large stock on hand. Trophies made to order. Open evenings by appointment. Gar's Trophies Limited, 917 Fort St., 388-4111.

SKIS FOR SALE, 4 PAIRS $5 TO $30. 382-7894.

80 BOATS AND MARINE

18 FT. FIBREGLASS, 100 H.P. Merc., 1200 lb. trailer, lots of extras. Like new. 652-2740 evenings.

CLARK BROS. MARINA
Boat Brokerage — Marina Services
Sidney, B.C. 656-3042

MARINE 2-WAY RADIO, IN GOOD condition, best offer. 479-4728.

11' 6" FIBREGLASS CAR-TOP boat, $150. 479-4710.

80 BOATS AND MARINE

NOW AVAILABLE
2 USED BERTRAMS
28' Mongie 180 h.p. Mercruiser, soft top and tonneau cover $6500
20' Bahia Mar, 160 h.p. Mercruiser, 2 berths, like new condition $3450
CANOE COVE MARINA
656-3915

BRITISH SEAGULLS
Sales—parts—repairs
3 H.P. $108
6 H.P. $129
VICTORIA LAWNMOWER HOSPITAL
834 JOHNSON ST., 386-8336

NAVIGATIONAL CHARTS FOR SALE
VAN ISLE MARINA LTD.
Sidney, B.C. 656-1138

"SIMPLEX" GURDIES COMPLETE with hydraulic motors, valves, tank with filter and flow divider, also pump with magnetic clutch, all 3 units connected ready to install, from stock.
SMITH BROS. FOUNDRY & MACHINE WORKS LTD.
632 Pembroke 384-1625

NAVIGATION LIGHTS, INSTRUments, safety equipment and propulsion systems. Designers for special machinery for the boating industry. Prodesto and Marine Industries Ltd., 928 Johnson St., 383-5812. Opposite Meston Ltd. and McCall Bros.

SPENCER 31, "TANDEM II" fibreglass sloop, sails by Hard, Watts and Miller. Stainless steel rigging. Volvo M.D. 2, double muffler, lifelines, numerous extras. Only raced 1 season. Price $21,000. 388-6090.

NEW 40' FIBREGLASS LONGliner troller combination. Fully equipped with large hold and excellent accomodations. Top quality boat, designed for maximum productivity with minimum maintenance and operating cost. Ready to go. $35,000. 388-7358.

80 BOATS AND MARINE

BOAT SHOW SPECIALS
From
Feb. 28 to March 7th

14'3 THERMOGLASS DE LUXE
Sleeper seats, side pockets, full 4-piece top, 1970 Evinrude 33 H.P., 800-lb. Shoreline trailer.
$1799

15'8 THERMOGLASS DE LUXE
Sleeper and side pockets all incorporated in a high style fiberglas interior. 4-piece Nautelex top. 1970 Evinrude 60 H.P., 1,200-lb. Shoreline trailer.
$2899

Starcraft
16' JUPITER VEE
Marine aluminum runabout. Sleepers, Mechanical steering, walk-through windshield. Foam flotation and 5-piece top. 1970 Evinrude 40 H.P., 1,000-lb. Galvanized Gator Trailer.
$2899

OAK BAY MARINE SALES AND SERVICE
Oak Bay Marina
384-4141

THESE BOATS MUST BE SOLD . . . THE PRICES ARE RIGHT

15 FT. CHRYSLER CATHEDRAL HULL WITH WALK THRU DECK-SLEEPER SEATS AND FOAM FILLED BOTTOM FOR SAFETY.
ONLY $950.00

14'6" SANGSTER DEEP V WITH SLEEPER SEATS AND FULL NAUTELEX TOP.
ONLY $875.00

15'6" SANGSTER DEEP V WITH SIDEWING WINDSHIELD—SLEEPER SEATS AND SIDE PANELS
ONLY $995.00

USED 17' THERMOGLASS WITH SLIDING SIDE WINDOWS AND FULL TOP.
ONLY $1275.00

ONE ONLY NEW 18' SANGSTER DEEP V WITH VOLVO INBOARD-OUTBOARD — SLEEPER SEATS AND FULL TOP WITH CAMPER BACK.
ONLY $3950.00

COAST POWER MACHINES (1961) LTD.
2220 DOUGLAS and 2520 GOVERNMENT
382-1421

1969 Welded aluminum Crestliner boats, 6-year warranty.
12'x55½"x21" deep
Was $315 Now $279
14'x52½"x21" deep
Was $415 Now $375
MULLINS MARINE SALES LTD.
925 YATES ST. 382-1928

PHILBROOK'S SHIPYARD LTD.
656-1157
Get an early start this year, save 10 per cent on ways charges for the month of March only.

36-FOOT CLINKER-BUILT LIFE boat with cabin, marine engine, hull needs painting. $500 takes it. 656-1763.

CHRYSLER V-8, 2-1 REDUCTION 385-2779.

80 BOATS AND MARINE

BOSUN'S NEW CAL 29
On view at VANCOUVER BOAT SHOW. With Bosun drawn to scale. Come and see us. BOSUN'S WIDE WORLD OF SAILING. For more information
BOSUN'S LOCKER
580 JOHNSON
386-1308

OAK BAY YACHTS
BROKERAGE
—New and Used
—Sail and Power
CHARTERS — SAILING SCHOOL
1327 Beach Drive
386-3488
"At the Marina"

M M M M M M M M M M

FIBERFORM!
14', 16', 17', 18', 20', 24' in stock!
MERCURY MARINE!
736 Cloverdale Ave., 385-8922

M M M M M M M M M M

GET STARTED WITH SAILING
and have a great deal of fun at the Sailing School at
OAK BAY YACHTS
386-3488 477-6325

WANTED USED OR DAMAGED BOATS
ON CONSIGNMENT
If we don't sell your unit in 90 days, we'll buy it ourselves.
SILVERWOOD BOAT BROKERS, 2555 BEACON AVE., SIDNEY, 656-1675.

SACRIFICE
14'6" runabout, 33 h.p. Johnson, 3½ h.p. Sears and trailer, $695, $28 per month. SILVERWOOD BOAT BROKERS 2555 BEACON AVE SIDNEY 656-1675.

SHIP CHANDLER—McQUADES
Pardon us but if you are painting your bottom this year you can't beat International Triple XXX Anti-Fouling — it's the best.
(At the bottom of Yates)
383-1141

27' CABIN CRUISER WITH BUNKS, heads, dinette, large cockpit, etc. Powered by Chrysler marine motor, with alternator. Boat just recently overhauled. Cruises 8 knots. $3000 or trade for good pickup with camper or travel trailer. 384-1432.

JENKINS MARINE
Be ready for the season, have your boat BUILT, REPAIRED or MOVED NOW!
479-2244 477-1127

ALL BAY MARINA
Evinrude dealers — 1968 40 H.P. Johnson L-S, manual, $505. Run 10 hrs.
2238 Harbour Rd. 656-3167

New and used parts for most makes marine engines.
ORR MARINE
31 Erie St. 382-5813

DON'S BOAT TRANSPORT
Bonded and Insured
479-1014

WANTED, CONTROLS AND steering cable for 19-foot cabin boat. Reasonable. 384-8318.

17 FT. BOAT WITH CABIN, SHAFT and propeller. $250. 478-2265.

12' PLYWOOD BOAT AND trailer. Offers. 656-5931 between 5-6.

16' CABIN BOAT, 35 JOHNSON motor. $400. 386-2545.

WANTED: 11-15 FOOT USED SAIL boat. 479-2509.

81 TIMBER

WANTED — STANDING OR felled timber. Perry Bros. 478-2530.

WANTED—TIMBER, STANDING or felled. Top prices paid. 388-5704.

Winning Contract

By HOWARD SCHENKEN and RICHARD L. FREY

Stolen kisses may be sweet, but there is little doubt that stolen contracts are even more pleasing to the taste and in this way bridge players have found a highly satisfactory means of sublimating any larcenous tendencies they might have.

Vul: None

NORTH (D)
♠ Q J 10 8 3
♡ A Q 9 6
◊ J 5
♣ K 3

WEST
♠ K 7 6 4
♡ 8 2
◊ Q 10 7 2
♣ Q 9 8

EAST
♠ 5 2
♡ 5 4
◊ A 9 8 6 3
♣ A J 6 4

SOUTH
♠ A 9
♡ K J 10 7 3
◊ K 4
♣ 10 7 5 2

The bidding:

North	East	South	West
1 ♠	Pass	2 ♡	Pass
3 ♡	Pass	4 ♡	All pass

Opening lead: Two of diamonds

Consider this deal, where, by setting the normal principles of play at defiance, declarer was able to bring home a contract that—on the face of it—seemed sure to be stricken low. East won the diamond lead with the ace and returned a diamond to declarer's king.

Declarer reasoned that the only way he could lose this contract would be by losing two club tricks and a spade. He could afford to concede a spade trick in process of establishing that suit, provided he conceded it to East, for that player would be unable to attack clubs effectively and declarer would later be able to discard three clubs on the spades and in that way limit his losses to a safe figure.

Accordingly, it was obvious that declarer could afford to concentrate his whole attention on the possibility that West held the king of spades and East the ace of clubs, since if those two cards were distributed in any other way the contract would be in safe keeping.

Declarer saw no reason why a possible adverse distribution of the cards should be permitted to spoil a sound contract and accordingly at trick three he made the brilliant play of the nine of spades!

West inspected this closely and decided that if it was a singleton—and he took it with the king—he would thereby expose East's presumed ace to a ruffing finesse. It didn't occur to West that declarer held the ace of spades and had neglected to take a finesse that he could have taken. Accordingly, West played low, after which the declarer cantered home.

The declarer's play in this deal was highly unusual but perfectly sound, for he could well afford to allow East to win the king of spades if he held that card. Whatever East returned, declarer would have drawn trumps and discarded three losing clubs on the spades.

We're not sure whether we'd have spotted the nine of spades play if we had been declarer. But we're pretty sure that, had we been West, we would also have played low.

(A Bell-McClure Syndicate Feature)

82 MISCELLANEOUS FOR SALE

PRE-STOCKTAKING SALE
Check the wonderful savings we are offering before we stocktake at the end of February. Savings you can't afford to miss, on top quality regular merchandise.
You'll Be The Winner In Our Pre-Stocktaking Discount Prices!
Suits—Reg. to $69.50. Spec. $48.33
Sports Coats—Reg. to $35. Spec. $19.48
Suits—Reg. to $99.50. Spec. $58.10
Sport Shirts—Reg. to $10. Spec. ½ Price
Slacks— Spec. $9.99
Suede front, wool-knit Cardigans $23.33
Exclusively at . . .
LES PALMER LTD.
714 View St. 382-2825
Just Up From Douglas
Free Parking

CLEARANCE
25" COLOR TVs
Clairtone, Reg. $1095 NOW $618
Electrohome, Reg. $995 NOW $627
Zenith, Reg. $1295 NOW $895
Dumont 3-Way, Reg. $2195 NOW $1395
Philco, Reg. $1295 NOW $779
22" COLOR TVs
Philco, Reg. $799 NOW $599
Dumont, Reg. $799 NOW $599
Full Warranty
Terms Available
No Money Down
CONTINENTAL FURNITURE
851 Johnson 386-2458

HARVEY'S MEATS
UTILITY BOILING FOWL 27c lb.
HARVEY'S SMOKED SPARE RIBS (A real treat) 59c lb.
HARVEY'S CANADIAN BACK BACON, reg. $1.05 ½-lb. SPECIAL 79c ½-lb.
HARVEY'S CROSS RIB AND BLADE ROAST 79c lb.
FREEZER SPECIALS
STANDARD SIDE OF BEEF 69c lb.
SIDES OF PORK 59c lb.
BUDGET TERMS AVAILABLE
TURN INTO OUR FREE PARKING LOT WHILE SHOPPING AT
HARVEY'S
2709 Quadra St. 383-2031
CLOSED WEDNESDAYS

Are you still getting what you paid for?
Bring your amplifier, receivers, tape recorders and pre-amplifiers to our AUDIO CLINIC
Any Make—Any Model
STEREO WORLD
"Victoria's Sony Centre"
Sales and Service
1321 Quadra at Johnson
388-7233 6 Days a week

WAREHOUSE CLEARANCE
I.B.D.S.
Sewing Machines. Reg. $49. Clearing at $26
Waterless Cookware Sets. Reg. $39. Clearing at $17
Sewing Machines. Reg. $79. Clearing at $39.
Call 383-1780 (24 hrs.) for free home demonstration.

USED FURNITURE AND APPLIANCES
FLEETWOOD 3-WAY 23" COMBINATION AM-FM-FM STEREO WITH GARRARD CHANGER—7 SPEAKERS WITH SLIDING DOORS AND WALNUT FINISH
SEE US NOW AT
MAIS FURNITURE
1821 Cook St. 385-2435

EATON'S WAREHOUSE STORE
749 View St
Remember, You Can Budget Charge Through Our Customers' Accounts Office, Third Floor.

FRASER BOOK BIN
641 YATES
Has TWO RECENT editions of the encyclopedia AMERICANA priced for a quick sale.
WE BUY, SELL, TRADE
385-3779

MONEY SAVER
De luxe three room group. FREE 30-PIECE SET OF DISHES. Nothing down. $18 a month.
OPEN TILL 9:00 THURS. AND FRI. NIGHT
ISLAND FURNITURE MART.
9842-3rd SIDNEY

SONY T.C. 355 TAPE DECK, brand new, $225. Sony T.C. 530 tape recorder $280. Johnson 10 h.p., $150. Cement laundry tubs, $10. Spalding plastic water skis, $15. Student's leather brief case $7. Nikon F 1.2 single lens reflex, $265. Waffle iron. Electric corn popper, salad master, meat slicer 386-9084.

REPOSSESSED
3-piece sectional, like new. Reliable party may take over contract at $15 a month. Also repossessed stereo, Spanish cabinet. 4 months old. Reliable party may take over contract at $15 a month. Contact Art. 386-2459.
C.H.S.

30" FULLY AUTOMATIC STOVE, oven needs work, $30; cabinet electric sewing machine, $30. 382-2838.

10 PER CENT DISCOUNT ON CANVAS AWNING ORDERS NOW
VICTORIA TENT & AWNING LTD.
531 Fisgard St. 382-5215

9 CU. FT. RACINE FRIDGE, cross-top freezer, $40. 384-7813. All Temp.

LIGHT BROWN SYNTHETIC WIG, $25. 385-2259.

VIKING SEWING MACHINE, NEW. 384-7797.

82 MISCELLANEOUS FOR SALE

WOODWARD'S
USED FURNITURE AND APPLIANCES
ON DISPLAY
NEW APPLIANCES
Plug in 110 volt rangettes. Choose from 4 models. All have automatic oven Temp. control. One model with timed oven. Price range $82 to $108.
REFRIGERATORS
9 cu. ft., 2-door Zero Zone. Marked, priced to clear $188
1—8 cu. ft. manual defrost, scratched, priced to clear $138
1—15 cu. ft. frost free, model, to clear $428
1—13 cu. ft. frost free demonstrator, to clear $348
COLOUR TVs
Clearance of Floor Models
1—23" Philco console, walnut $740
1—19" Admiral table model $498
1—25" Admiral console $548
1—21" R.C.A. TV on roll around stand $590
Use your Woodward's Charge Account
779 PANDORA AVENUE
386-3322, Local 216, 219

THE BAY MEN'S CLOTHING
Expert alterations at reasonable prices.
Phone 385-1311
The Bay
Men's Clothing
(main floor)

WAHL VIBRATORS
— Look Better
— Feel Better
— Live Better
Ideal for Body Massage
Excellent for Scalp Massage
See them at . . .
SURGICAL SUPPLIES LTD.
1012 Broad Street 384-8433
A Division of McGill and Orme Ltd.

POWER MOWER HEADQUARTERS
SALES and REPAIRS
Reel, Rotaries
Riders, Hand Mowers
300 New Mowers in stock
150 Rebuilt Mowers
VIC. LAWN HOSPITAL
834 Johnson St. 386-8338

KENT'S
Headquarters for
Electrohome
Zenith
RCA
KENT'S LTD.
2408 Beacon Ave. 742 Fort
656-3722 383-7104
Sidney Victoria

CANCELLED ORDER
12x19 ft. 9" deep pile 100 per cent wool carpet. Balance owing, $14.00 per sq. yd. Call Jim, 386-2450. C.H.S.

VIKING ELECTRIC RANGE, perma-view oven door, $75. Brass fireplace screen, $12. Phone 592-6914.

DEMOLISHING CHURCH IN SIDNEY. 2410 Malaview. 30 pews, tables, chairs, oil heaters, windows, oil tank, etc. 656-1660.

NEW AND USED WASHERS AND dryers Island Washer Sales and Service. 615 Chatham. 382-6413.

AMAZING!!
Cook a 5 lb. Roast in 37½ minutes. See the RADARANGE at
SKAALRUD APPLIANCES
414 CRAIGFLOWER 385-2232

HEAVY DUTY VINYL BOAT topping—54" wide. Regular $5.95 per yard, reduced to $3.75 a yard at Industrial Plastics Ltd., 2105 Douglas St.

CUSTOM TAILORED FLORAL slip covers for chesterfield and chair. Cost new $165, freshly dry cleaned, $40. 385-4694.

D'ART STUDIOS
Specialists in the restoration of antique porcelain and fine china. 385-4727.

NEW M.T.D. ELECTRIC LAWN mower, $60; solid oak hall stand with mirror (as is). What offers? Phone 592-0838.

4-SPEED RECORD PLAYER boys' bike, electric stove, walkie-talkie set, beds, dressers, chest of drawers, hide-a-bed. 383-4307.

CAR TOP CARRIER, SCREW jack, new. Power saw, 6¼", Wall ironing board, 3 venetian blinds, three 2'4", one 5'5". 479-2507.

ALMOST NEW 9X12 SHORT shag, green and gold carpet, with underfelt, asking $125. 382-8541 after 5 p.m.

VIKING PORTABLE STEREO, like new, $45; wringer washing machine, completely reconditioned, $65. 479-4149. 787 Genevieve Rd.

30" G. E. RANGE; HIDE-A-BED and chair; studio lounge; assorted windows; bicycle parts. 388-8104.

FRIDGE FREEZER SIDE BY side, nearly new, de luxe model. 384-4723.

BED CHESTERFIELD, VIKING fridge, Consul Easy ironer, other miscellaneous articles. 478-1073.

GOOD USED APPLIANCES
VAN ISLE VARIETY
945 KINGS RD. 384-4336

G.E. ELECTRIC LAWNMOWER. Good condition, $45. Builder's level tripod etc. Phone 382-2498.

CANOPY COVERED LAWN SWING, 4 drawer dresser, buffet, etc. 383-7580.

82 MISCELLANEOUS FOR SALE

SAVE $ $
FACTORY CLEARANCE
On '69 KELVINATOR APPLIANCES
30" CUSTOM RANGE WITH ALL TAKE-OUT ELEMENTS, BIG WINDOW OVEN WITH ROTISSERIE, FLUORESCENT LIGHT AND MANY OTHER DE LUXE FEATURES.
REG. $339. NOW ONLY $260
DE LUXE 14 CU. FT. KELVINATOR REFRIGERATOR WITH BIG 115 LB. FREEZER. PORCELAIN MEAT TENDER, TWO PORCELAIN CRISPERS. AUTOMATIC DEFROST. VERY SLIGHT DENT — ANTIQUE COPPER ONLY. FACTORY LIST $370. CLEARANCE $298.
FOODORAMA 21.3 CU. FT. SIDE-BY-SIDE WITH 312 LB. FREEZER AND OVER 12 CU. FT. OF REFRIGERATOR. 36" WIDE; 65" HIGH
REG. $699. NOW ONLY $598
SUPER DE LUXE FOODORAMA IN AVACADO. SAME SIZE AS ABOVE; SLIGHT DENT LOWER RIGHT SIDE.
REG. $799. NOW ONLY $698
C. TAYLER
707 Johnson St. 383-3281

ODDS 'N' ENDS
2-pc. French Provincial chesterfield suite, as new, $189; Round mahogany dining table with 5 leaves, $89; Oak drop front desk, $59; Corner china cabinet, $149; Dielcraft 3-tier table, $89; 9x12 wool rug, $57.50; Solid pine gateleg table and 4 chairs, $89; Cedar chest, $59; Red maple chest of drawers, $39; Mahogany chest of drawers, $59; Oak by-boy dresser, $38; Fire-screens, $7.95 to $22.50; Firegrates, $9.95 to $8.50; Dimplex heater, $39; Oak buffet, $59; China cabinets, $29.95 to $79; Floor sample stereo, $219; Set of 4 Lyre back dining chairs, $59; 48" Hollywood bed, as new, $49; New bedroom suite complete, $216; Wringer washer, $39. Come in and look around, all prices clearly marked.
PANDORA FURNITURE LTD.
NEW and USED FURNITURE
1056 Pandora Ave.,
383-6319

BEST MEAT BUYS
HIND QUARTERS — Grain fed. Commercial 69c lb.
Includes Cut, Wrap, Sharp Frozen.
STEAKS—
Top Sirloin 49c ea.
BACON—
Sliced Side 69c lb.
Budget Terms Available
ALBERTA MEAT DISTRIBUTORS LTD.
1811 Cook St. 383-3012

HOOVER DELUXE
CONVERTIBLE
VACUUM CLEANER
Upright style, with 4-position height adjustment for cleaning all types of rugs. Special bonus of filter bags included.
$79.95
WOODWARD'S APPLIANCES
2nd, Mayfair

$10.00 MONTHLY!
Yes, that's all it cost—possibly the best investment you will ever make—a whole month to test our new "tilt seat" bicycle exerciser—limber up your legs—hips and back—feel great—it's easy—it's fun and it's only $19 mon.—get a unit at once and start feeling good.
ROBINSON'S
1307 Broad 385-3429

1 DAVINO AND CHAIR LIKE NEW $165; 2 table lamps $15 each; 1 floor lamp $10; brass record stand $8; fireplace screen and grate $30; bedroom suite $75; International Harvester fridge $25; small Zenith fridge $25; dinette $50; turquoise 9x12 rug and underlay, $15; 40 in. Frigidaire stove $100; McLarey Easy automatic washer, 1 year old, $150; stacking stools $10; 5 pair of drapes and track $125; 1 pair rec room drapes and tracks $15; garden hose and sprinkler $8; corner book shelves $10: 386-1074.

SAVE MONEY!
on Appliances, Color TVs and Stereos
Easy Terms—Free Delivery
ROYAL FURNITURE and APPLIANCES
733 Johnson St. 388-9021

25 LB. VARIETY PAC $22.95
SIDES OF PORK 57c LB.
HINDS QUARTER CANADA CHOICE STEER BEEF 83c LB.
SIDES OF BEEF 69c LB.
FRONTS OF BEEF 58c LB.
GRAHAM'S OAK BAY MEATS
2044 Oak Bay Ave. 386-3208

CHAIN SAWS SALES—REPAIRS
Lombard 16" bar $159
Lombard 20" bar $183
Orline 12" bar $129.95
VIC. LAWNMOWER HOSPITAL
834 Johnson St., 386-8338

REPOSSESSED
Zig Zag sewing machine; continue payments of $6 per month. Color TV; continue payments of $20 monthly or pay balance of $536; under warranty. Open 'til 9 nightly. 904D Esquimalt Rd., IBHS, 383-1780

1969 MINI HONDA BIKE, USED 10 hrs., cost $300, sell for $250; new Brodie camper jacks $60; checker-plate adjustable bumper $50; 9" radial arm saw with steel table, extra tungsten blade, etc., cost over $300, sell $200; also shop vacuum for saw or shop, cost $70, sell $50. 384-1432.

BEAUTIFUL OUTSTANDING Mexican art oil paintings on velvet. Frames 2½' x 5', $30 each, 3 larger paintings, 3' x 6' frames, $50 each; also 23" two year old T.V., used less than a year, perfect condition, $150. 384-1432.

RUGS LOOK "NEW." IT'S SO easy with RUG-MATE stain removing rug shampoo. Rent electric shampooer for $1.00, plus materials, Clark and Pattison, 780 Bay St. See our ad under Painters for other supplies.

CEDAR HILL BAKERY
The taste and flavour of our bread is something you have been looking for and now hot-cross buns, moist and full of fruit, 59c a dozen.
3115 Cedar Hill Road
by golf course entrance.

GRANDMA SAYS:
COOKIES, 4 dozen 69c
FREEZER BREAD, 16 loaves $3.09
VICTORIA WEST BAKERY
418 Craigflower Rd. 385-9584

FREE TOUCH-TYPING COURSE with the purchase of new Olympic, Underwood, Remington or S.C.M. portables. Island Business Machines 2863 Douglas.

3 USED ELENA SUPERMATICS from $149 — fully guaranteed. Terms
Free parking
SAWYER SEWING MACHINE
843 Fort St. 388-6229

FIRBANK FARM
1180 ROYAL OAK
Fresh Grade A eggs
Oven-ready poultry

BLUE OR RED BRAND FREEZER BEEF AT LOW PRICE
SUPER LOW COST MARKET
899 ESQUIMALT RD. 382-8198

A.B.C. ELECTRIC — 382-7220
New and rebuilt Appliances, Vacuum Cleaners, Polishers, etc. One-year warranty, good selection Reasonable prices. 831 Fort St.

ARISTOCRAT PORTABLE TYPEwriter, good condition, $35. 385-8035.

82 MISCELLANEOUS FOR SALE

WAREHOUSE SPECIALS
MOFFAT 30" RANGE WITH CLOCK. VERY CLEAN. ONLY $169.95
3 ONLY, VINYL HIGHBACK ARM CHAIRS (SET OF 3) $158
INGLIS WRINGER WASHER WITH PUMP. ONLY $49
DE LUXE McCLARY EASY WASHER AND DRYER UNIT. EXCELLENT CONDITION. ONLY $299.95
VANITY DRESSER, CHEST, AND NIGHT TABLE. GOOD CONDITION. ONLY $79.95
WHITE AND GOLD DINING ROOM SUITE — INCLUDES LARGE TABLE, FOUR UPHOLSTERED CHAIRS, BUFFET AND TEA WAGON. EXCELLENT CONDITION. ONLY $349
BROWN FLORAL DE LUXE HIDE-A-BED WITH SPRING FILLED MATTRESS. AS NEW CONDITION. ONLY $149
REPOSSESSED 26-CUBIC-FOOT ADMIRAL FROST-FREE REFRIGERATOR. LIKE NEW ONLY $379
VIKING 30" RANGE WITH CLOCK AND ROTISSERIE — GOOD CONDITION. ONLY $89.95
REPOSSESSED McCLARY EASY WASHER SPIN DRYER. EXCELLENT CONDITION. REG. $249.95. NOW ONLY $169.95
AT
THE TRADERS
715 FINLAYSON
(BESIDE MAYFAIR)
388-6264
OPEN NIGHTLY 'TIL 9

MEL'S MEL'S MEL'S
Sealy twin beds. Set $120.00
Four-seater tweed chesterfield. $ 99.00
Zenith wringer washer. $ 39.00
Valor space heater. $ 19.50
6-pc. Oak dining room suite. $149.50
9'x13.6' Grey carpet and pad. $100.00
MEL'S BARGAINS
823 Pandora Ave. 384-3152
Opposite B.C. Hydro
MEL'S MEL'S MEL'S

!! FREE !!
LICENCE PLATES
for your car with the purchase of one of the following:
Clairtone Stereo complete with a 4-track Tape Player
Bedroom Suite
Chesterfields
Appliances
CONTINENTAL FURNITURE
851 Johnson 386-2458

COMPLETE RE-UPHOLSTERY SERVICE
Handcrafted workmanship in any area of upholstery.
LEN'S FURNITURE
7115 West Saanich Rd. 652-2849

1—9x8 WOODEN SECTIONAL OVERhead warehouse door glazed complete with hardware. $175 or offer. 1—12x9'6" wooden sectional overhead warehouse door complete with hardware. $225 or offer.
S. J. PEDEN LTD.
2865 Quesnel St., 386-3464

EARLY CANADIANNA SECRETARY, spool hall table, old oak 3-corner table, swag lamp, pole lamp, pair of table lamps, Hoover upright, G.E. 2 brush floor polisher, pair of Electrohome satellite speakers, Polaroid land camera 80-A, odd dishes and ornaments. 386-4050.

BUTLER BROS. EQUIPMENT
Complete water pumps, sales, service and installation.
Agents for Jacuzzi and Berkley pumps, well tested. Free estimates.
2070 Keating Cross Rd.
Phone 652-1121 local 50

USED ROY FRIDGE
Slightly discolored
Approx. 12 cu. ft. — 60 warranty — $80.
HENRICKSON AND SON APPLIANCE SALES and SERVICE
811 Fort St. 388-6122

FRESH FREEZER BREAD
10 LOAVES FOR $2.25
ENGLISH HOT CROSS BUNS WITH CURRANTS 58c DOZEN
BETTY ANN BAKERY
302 Isld. Hiway 479-2424

FIBREGLASS MATERIALS
RESIN $8.95 GAL.
Plexiglass — epoxy resin and paints. All types of foams. Fiberglass panels at all the lowest prices.
PELAGIC PACIFIC IND LTD.
4 Huron St. 386-1811

KEE'S FOOD MARKET
4101 Shelbourne St.
Open 9 a.m. to 9 p.m.
Sunday 9 a.m. to 6 p.m.
Closed Monday

Buy or rent used and new typewriters.
CAPITAL CITY OFFICE MACHINES LTD.
760 Broughton St. 383-5700

BRAY REFRIGERATION LTD.
8' and 12' Self-Service Freezers, 8' and 12' Dairy and Produce, used walk-in Coolers.
1803 Cook St. 384-7425

ALL FALL AND WINTER dresses clearing at half price. Regular and half sizes. Avenue Dress Shop, 2259 Oak Bay Avenue. 386-2523.

CASH REGISTERS ADDING machines, etc. Most makes, new and reconditioned. Anker agents Owen Sons and Richardson Ltd. now at 2101 Government St. Phone 383-9353.

CONCRETE BLOCK INCINERators. $15.95 installed. Neat, versatile, durable. Other sizes. Screens, grates. Old barrels removed. Casco 592-4161.

DRAPES, BEDSPREADS, PILlows, blankets, china, electrical appliances, glassware, lawn chairs, floor polisher and other items. Call 383-1066.

AS NEW 7-PIECE SET GOLF club plus bag, off white recliner chair, 6-seater dining set, camping stove, heater and lantern. 478-6843.

4 TIRES AND WHEELS FROM Morris car, 550x15. 12-foot Quaker boat with inboard. Both need some work. Make an offer. 382-6581.

BATHROOM SINK, $5; GOOD condition beauty shop hairdryer, $50; gold colored antiqued buffet, $40. 386-9051.

IT'S FROM BIRKS
Fine Jewellery and Giftware
706 Yates 382-4241
Hillside Shopping Centre 382-7257

MOFFAT PARTS DEPOT
TELE-TECH SERVICES LTD.
1202 WHARF ST. 383-6783

2½ HORSE POWER MOTOR WITH clutch and throttle. Perfect for mini bike. $35. 477-1721.

YELLOW CHROME TABLE AND 2 chairs, vanity and bench, double bed, clean, and oddments. 592-9189.

NUMEROUS WIRE CAGES FOR rabbits, chickens, etc. Goldstream Estates. 974 Goldstream Ave.

VICTORIA MEAT MARKET
stretches your food dollar
652 JOHNSON STREET

GREENHOUSE
12'x24', easily taken down and reassembled. $200. 477-1678.

BABE'S HONEY, GOOD ON HOT or cold cereals and in drinks

ALUMINIUM AWNINGS
New style, B.C. Aluminium. 386-3032.

40 INCH McCLARY PROPANE stove. Burl Coffee table. 388-9824.

82 MISCELLANEOUS FOR SALE

SPECIAL
2 only—21" self-propel Bob-a-Lawn Rotary Mowers. Were $124.50—new location. Special at $99.50—see them at 2100 Douglas—Mon, through Sat. 8:30 to 5 p.m.
B.C. POWER MOWER
382-6513
2100 DOUGLAS

Keys expertly cut while you wait (all types). Lock combinations changed, keys fitted to trunks, suitcases, cars, padlocks, cabinets, etc. Door closers and safes sold and repaired.
PRICE'S SAFE AND KEY SHOP
847 FORT ST. 384-6321
(A safe place to buy)

THE WAREHOUSE WHOLESALE Food Distributors, 47 Songhees Rd. First turn left — 100 feet past Johnson Street Bridge. Prices effective Mon., Tues., Wed. Open to the public daily 9 a.m. to 5 p.m. Open Saturday 'til 6 p.m. We reserve the right to limit quantities. Mom's Margarine, lb. 19c; No. 1 Carrots, 3 lbs. 25c; No. 1 Netted Gem Potatoes, 10 lbs. 59c; Fresh No. 1 Asparagus, lb. 49c; Whole, Utility Frying Chicken, lb. 39c; Fresh Ground Beef, lb. 49c; Canada Choice, Lean Round Steaks, lb. 89c; A.B.C. Soda Crackers, 2 lb. box 59c; York Peanut Butter, 34-oz. jar, 79c; Icing Sugar, 2-lb. carton, 19c; Green Giant Fancy Tomato Juice, 3 48-oz. tins, $1.

SEWING MACHINE CLEARANCE
Singer treadle sewing machine, $15; Singer hand machine, $13; Kenmore in cabinet, $59; Necchi in Queen Ann cabinet, $79; Seamstress portable electric, $19; white demo. Zig-Zag, $79. Terms available at $5 per month. Open 'til 9.
Independent Buyers Discount
904D Esquimalt Rd. 383-1780

ALF BECKER and SON LTD.
384-8414 2981 Tillicum
USED MOWERS FROM $10

VICTORIA BAKERY
It's the bread that makes the sandwich. 15 loaves for $2.87.
822 Yates St., 382-0221

SHOP AT "THE WAREHOUSE" Wholesale Food Distributors, 47 Songhees Rd., first turn left 100 ft. past the Johnson St. Bridge. Open daily 9 to 9; Sat. till 6 p.m.

INDOOR-OUTDOOR BONANZA only. $4.55 sq. yd. 385-3633.

83 MISCELLANEOUS WANTED

ABEL TRADING CO.
422 John St.
Scrap metal bought for cash 8 a.m.-6 p.m. daily. No. 1 copper, 45c; radiators, 26c; brass, 23c; lead, 8c; aluminum, 8c; babbitt, 15c; batteries, $1 each; premium paid for well sorted quantities; insulated copper wire for burning 15c and 35c a lb.; iron and steel picked up. Some junk cars bought. Phone Jim Reid, 388-6541, anytime.

SCRAP CARS AND CAR BODIES
Complete American Car—We Pay $5.
Complete foreign car—no charge.
Part cars and bodies—we charge $2.50 to $7.50.
Above prices in our yard—reasonable towing charges arranged.
MORRIS GREENE INDUSTRIES
1532 Store St. 383-8703

NEED CASH?
Cash paid for good tools, cameras, all types of musical instruments. What have you? Island Trading NOW AT 530 JOHNSON Street just down from Douglas 384-5354.

THE SALVATION ARMY MEN'S Social Service and Rehabilitation Centre need your used furniture, clothing, household goods, to carry on Social Program. Please phone 386-3295.

FOR MONEY IN A HURRY WE buy or loan money on tools, guns and musical instruments. Broadway Johnson Trading Centre. 617-619 Johnson Street, opposite Pet Shop. 383-9512.

ANTIQUE CLOCKS OR PARTS, oak table, china cabinet, etc., choice glass, pickle casters or parts, etc. Out-of-town buyer, after 6 p.m. 642-3086.

PEOPLE'S TRADING POST
2510 Trans-Canada Highway
Phone 478-3833
Open Sunday, 1-6 p.m.

FAMILY TRADING
Cash for furniture, tools, appliances, guns, etc.
478-5631 9 A.M. — 9 P.M.

PISTOLS, RIFLES, SHOTGUNS, INSTANT CASH
ROBINSON'S
1307 BROAD 385-3429

KILSHAW'S
CASH FOR FURNISHINGS
384-6441

WANTED — WHEEL CHAIR, good condition. Phone evenings 592-4864.

LUNDS AUCTIONEERS
BUY — SELL — APPRAISE
926 Fort 386-3308

GUNS OF ALL TYPES BOUGHT for cash.
ROBINSON'S 385-3429

JUNK CARS, $7 PAID FOR MOST complete big ones at yard. Same $2 paid. We haul away. 382-9395.

GOOD BOOKS ALWAYS BOUGHT
HAUNTED BOOKSHOP
845 Fort 382-1427

WE BUY YOUR FURNITURE, household goods, pictures, tools etc. Best cash prices. 386-0462.

WANTED: LADIES WEAR STORE fixtures. Full particulars and prices. 382-2317.

WANTED USED LUMBER.
479-3052.

RUBBISH HAULED, ANYTHING of value bought for cash. 386-0462.

REFRIGERATORS AND FREEZERS bought. 384-7813. All-Temp.

3-WAY BABY BUGGY WANTED. Ph. 477-4301.

ONE OR TWO TRUCKLOADS OF clean fill. 385-4390.

BABY BUGGY, OR DE LUXE stroller in new condition. 383-8595.

WANTED: SMALL SIZE OIL heater with fan. 384-3018.

84 SWAPS

1850 PERIOD CARVED MAHOGany sideboard, beautiful. Regular $1,500 sell at $850. Scarce post civil-war stacked musket and drum clock. Regular $650 sell at $395. Single sterling silver candle stick William 4th mark, crest of nobility or royalty, regular $985, sell $650. Interested in compact station wagon. 656-3440 or 658-2122.

HOMES, DUPLEXES, REVENUE houses, apt. sites and waterfront properties available. Will consider 1st or 2nd mortgages, acreage, older homes or duplexes, cars, boats, trailers or even cash. Phone Jaguar Investments Ltd., 479-6321.

HAVE MOVIE CAMERA WITH light bar; Sabre saw; 12-gauge shotgun and Kent Spanish guitar. Would like Roto-tiller or small pickup truck. Please phone 479-5792.

SWAP 1962 MINI FOR FALCON station wagon or equivalent or sell for $400. 656-3686.

85 ANTIQUES

TOP CASH PRICES FOR OLD china, glass, silver, paintings (especially Canadian), jewellery, B.C. Indian items, etc. Bygones Antiques, 1034 Fort. 383-8025.

COIN COLLECTORS
Old coins from all over the world. From the year of 1585 to 1969. Apply in person, 349 Kingston, back door.

AVENUE ANTIQUES — 1969 OAK Bay Ave. We buy and sell old silver, glass, brass and furniture of yesteryear. 385-5197 or 386-7658.

86 MISCELLANEOUS TO RENT

RENT TO OWN
Sewing machines $2.50 weekly or $8 per month. Open 'til 9.
I.B.D.S.
904D Esquimalt Rd 383-1780

RENT TO OWN
New Sewing Machine, $2.75 Weekly. $8 Monthly
SAWYER SEWING
811 Fort St. 388-6229

RENT FURNITURE OR APPLIances. The Traders, 715 Finlayson. Open nightly till 9. 388-6264.

60 FT. X120 FT. ISLAND HIGHWAY lot. Across from Bob's Burgers. For rent or lease. 478-1150.

A & C RENTALS
FOR TOOLS, T.V. ETC.
1556 Oak Bay Ave. 382-7043

90 PETS AND SUPPLIES

SIBERIAN HUSKY PUPPY — A gentle, friendly female, four months old, purebred and registered, from champion parents. This little girl needs a family she can love. $125. 658-8010.

WANTED: A PUREBRED GORDON Setter puppy. Must be hunting strain. Apply 1517 Nanaimo Street, New Westminster.

ONE-YEAR-OLD SPRINGER Spaniel, has had shots, spayed, loves children and needs room to run. $10. 384-0472.

REGISTERED CHIHUAHUA puppies. Champion stud available. 656-4343.

EXCLUSIVE BOARDING SMALL dogs and cats. McCoy, 479-7301 between noon and 6 p.m.

THE DOGGY WASH
3214 Douglas St., 385-9696, also at 1680 Cedar Hill Cross Rd., 477-5454

REGISTERED SMALL WHITE poodles 656-3004.

REGISTERED MINIATURE silver poodles. 477-3981.

PART TERRIER SPANIEL TYPE puppies, $10. Phone 478-4678.

REGISTERED BLACK MINIature poodles. 479-4630.

3 MALE SAMOYED PUPPIES, registered. $100-$125. 479-6524.

BOARDING DOGS AND CATS. Personalized loving care. 478-1156.

GERMAN SHEPHERD PUPS
652-1664

REGISTERED ST. BERNARD puppies for pet or show. 745-3717.

91 CHICKS, POULTRY, HATCHING EGGS, SUPPLIES

FOUR GAS, 1 ELECTRIC BROODers. $35 each. 652-4256.

92 LIVESTOCK AND SUPPLIES

BUCKERFIELD'S LTD.
Black studded parade saddle complete with halter and bridle $169.50
Western boots from $25.95
English riding boots from $19.45
Western hats from $16.50
506 Pandora 384-7181

THOROUGHBRED BROODMARE. Apply A. Masters, 4715 Beaver Rd., 479-1789.

WANTED 1 HEIFER, GOAT, SOW, 9 calves. 656-4192.

GOOD REGISTERED, POLLED Hereford bull. 746-7857, Duncan.

99 NEW CAR DIRECTORY

The
1970 DATSUNS
ARE HERE
NOW!
DATSUN "1000" $1849
DATSUN "1600" $2395
DATSUN pickup $2195
DATSUN "1600" sport $3375
All fully equipped
DAVID MOTORS LTD.
1101 Yates 386-6168
DATSUN — VOLVO
SALES — SERVICE

100 CARS FOR SALE

GEM MOTOR SALES LTD.
480 Esquimalt Rd.
385-4811

YES, WE ARE NEW IN BUSINESS BUT NOT IN AUTOMOTIVE EXPERIENCE. COME OUT AND SEE US; LOOK OVER OUR STOCK OF LATE MODEL USED CARS AND TRUCKS MODERATELY PRICED, TRADES ACCEPTED.

WEEKEND SPECIAL

64 CHEVROLET Impala Convertible, V8, automatic, radio, red with red interior. Exceptionally nice condition.
AKH $1295

63 MERCURY 2-dr. H Top. Excellent condition. V-8 automatic, radio.
AKH-404 $995

69 CHEVROLET hardtops, V-8, automatic, radio, P.S., P.B. Very low mileage.
Priced from $3050 to $3250

65 FORD station wagon, V-8, standard. Nice condition and appearance. AKH-401 $1595

63 G.M.C. ½-ton P.U. Long wheel base $995

66 I.H.C. ¾-ton H.D. 4-speed transmission $1295

MANY OTHER LOW PRICED CARS AND TRUCKS TO CHOOSE FROM.

Come in and have a coffee with GEORGE, KEN and GERRY.

MERCEDES-BENZ
230 SL
SPORTS
COUPE—CONVERTIBLE
Fuel-injected engine, AM-FM radio, silver exterior, blue interior. Completely reconditioned. Replacement cost $10,000. $5,095
THREE POINT MOTORS
2620 Government St.
385-6737

EXCEPTIONAL 1966 CADILLAC Coupe De Ville, fully powered, finished in metallic green with white vinyl roof. Priced at $4,785. Phone New Westminster collect, Mr. J. Holmes, 936-8441 evenings or Mr. N. Holmes 521-0921.

1962 FORD ZEPHYR, 6 CYLINder, excellent condition, 75,000 miles, 1970 licence, 5 standard tires, 2 winter tires, $350. Available mid March on departure of visiting professor. Phone after Sunday, 477-6911, Local 285, eves. 592-2017.

WILL — TRADE
1961 Cadillac sedan de Ville, perfect shape, new tires, new plates, gov't tested. For full size station wagon, if necessary will pay cash difference. Call 384-0912.

1963 FALCON SQUIRE DE LUXE wagon, mileage 35,000. Top mechanical condition, heavy duty shocks. New licence. Must sell. Offers considered. 479-2948.

1967 PONTIAC PARISIENNE 2 plus 2, 2-door hardtop. Automatic with console. Black leather bucket seats. Vinyl roof. New brakes, new tires. Excellent. $2,400. 383-6462.

1966 DODGE POLARA 2-DOOR hardtop, 318, V-8 automatic, radio, power steering and brakes, top engine condition, immaculate throughout. 383-6770. Asking $1695.

'67 AMBASSADOR 990 HARDTOP, loaded. New conditioned 23,800 miles. Original owner. Consider small trade. Offers. 383-6209.

1930 MODEL A FORD, '63 PARIsienne 2-door hardtop. 383-5534.

100 CARS FOR SALE

N
N — N
N — N
N — N
N — N
N — NATIONAL — N
N — N
N — CHRYSLER — N
N — N
N — DODGE — N
N — N
N — N
N — N
N — N
N

819 YATES STREET
384-8174
Wide Open Every Weekday
Night Till 9 P.M.

1966 SUNBEAM Alpine sports convertible, 4-speed, bucket seats, 1725 cc motor. Clean
WHALE of a SALE PRICE $1328

1965 DODGE 4-door sedan 6-cylinder, standard transmission. Custom radio.
WHALE of a SALE PRICE $975

1968 DODGE Polara 2-door hardtop, V-8, automatic, power steering and brakes, custom radio. Clean throughout.
WHALE of a SALE PRICE $2688

1964 CHRYSLER 2-door hardtop, V-8, automatic, power steering and brakes, custom radio.
WHALE of a SALE PRICE $1345

1966 METEOR 4-door hardtop V-8, automatic, power steering and brakes, custom radio.
WHALE of a SALE PRICE $1845

1966 PONTIAC Strato Chief 4-door sedan, V-8, automatic, power steering and brakes, radio.
WHALE of a SALE PRICE $1645

1969 CHEVELLE Malibu 2-door hardtop, 307 V-8 automatic, power steering and brakes, radio, rear speaker, mag wheels and many more extras.
WHALE of a SALE PRICE $3395

1965 METEOR 4-door family sedan, 6-cylinder, automatic.
WHALE of a SALE PRICE $1177

1966 CORVAIR 4-door hardtop, big 6 cylinder, 4-speed transmission. Very good condition.
WHALE of a SALE PRICE $1295

1959 FORD Fairlane "500" Tudor hardtop, V-8, automatic, custom radio, rear speaker. A very clean unit.
WHALE of a SALE PRICE $495

1967 PONTIAC 4-door sedan V-8, automatic, power steering and brakes radio.
WHALE of a SALE PRICE $2045

1968 FORD Torino 2-door hardtop Fastback 427 V-8, automatic, radio plus many more options.
WHALE of a SALE PRICE $3095

1967 CHEVROLET 4-door sedan, V-8, automatic. Well maintained car.
WHALE of a SALE PRICE $999

Remember:
When you buy at
NATIONAL
You DON'T pay
too much

NATIONAL
CHRYSLER-DODGE
819 Yates Street

'67 CHEV. CONVERTIBLE, V-8, automatic, power steering and brakes, radio, new paint and tires. 382-0070.

1961 Plymouth station wagon with 1966 motor, passed Feb. 1970 test. 478-4237 after 6.

'62 MORRIS OXFORD STATION wagon, 37,000 miles, excellent condition, $750. 384-8202.

'58 DODGE ROYALLE, GOOD tires, exceptional running gear. Cheap for cash. 478-1520.

1966 CHEV. V-8 AUTOMATIC BEL Air 2-door sedan, 28,000 miles. $1800. 478-3047.

1962 FORD GALAXIE 500 CONvertible, for parts or repair. Best offer. 392-3827.

1961 CHEV. 6 CYLINDER, AUTOmatic, power steering, radio, good tires. 479-4283 after 6 p.m.

1960 CLASSIC 660 RAMBLER. Good condition. Best offer. Desperate. 384-4505.

1969 TOYOTA SPRINT, DE LUXE model. Offers. Duncan. 746-4378 after 6 p.m.

'56 FORD 312 CAM TRI-POWER, 642-5671, phone after 5 p.m.

1968 T-BIRD, LOADED WITH EXtras. 383-8115.

1957 PONTIAC FOR $60, NEW battery. 383-0931.

'55 CHEV. 6 STANDARD, EXCELlent running condition. 385-2316.

'65 PARISIENNE HARDTOP, 8, automatic, tested, $900. 388-7162.

'57 MONARCH, GOOD CONDITION. Best offer. 642-3494.

The Daily Crossword Puzzle

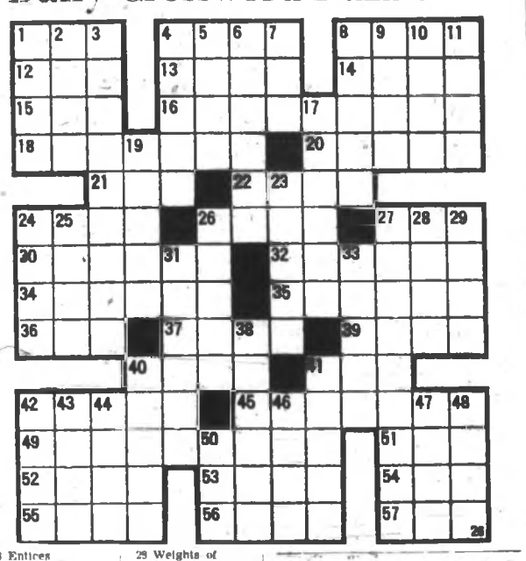

ACROSS

1 Badminton gadget
4 Baseball glove
8 Volley —
12 Exist
13 Afresh
14 Tropical plant
15 Sickness (med.)
16 Spanish damsels
18 Chose for office
20 Short jackets
21 Aerform fuel
22 Epochs
24 "Old salts"
26 Path (dial.)
27 Months (ab.)
30 Click-beetle
32 Next to
34 Photographic device
35 Presser
36 Bud's sibling
37 Norse god
39 Prejudice
40 Biblical garden
41 Legal point
42 Oar fulcrum in boat's gunwale
45 Gushed forth
48 Act of pardon
51 Australian ostrich
52 Angered
53 Entrance to a mine
54 Tear
55 Corn bread
56 Hardy heroine
57 Female saint (ab.)

DOWN

1 Title
2 Epochal
3 Telegraphic messages
4 Ship's spars
5 Arrow poison
6 Fragile
7 Number
8 Entices
9 Singing voice
10 Temporary grant
11 Not as much
17 Peruser
19 India's — system
23 Bird
24 Detectives (slang)
25 Kirghiz mountains
26 Barter
27 Clergymen
28 Theatres in ancient Greece
29 Weights of India
31 Eats away
33 Solemn
38 Kind of pitch in baseball
40 Nullify
41 Undersized cattle
42 Journey
43 Demigod
44 Portent
46 Peas (Fr.)
47 Exude
48 Deceive
50 Was seated

Answer to Previous Puzzle

100 CARS FOR SALE

HORWOOD
for
MAZDA

'69 TOYOTA Corona. Low mileage unit with radio $1995

'69 MAZDA "1500" sedan. One owner, in excellent condition $1995

'69 Austin "1300" America. Only 4 months old $1695

'68 AUSTIN A-60. Only 9,000 miles $1745

'67 AUSTIN HEALEY Sprite. 25,000 miles. Very clean $1695

'66 FORD Ranchero. V-8, radio. Very clean $1695

'68 DATSUN "1600" station wagon $1945

'67 VOLKSWAGEN $1395

'65 VAUXHALL Viva, de luxe, 21,000 miles $995

'64 ACADIAN 4-door station wagon $1495

CITY TESTED
TRANSPORTATION
SPECIALS

'59 RAMBLER V-8, At $395

'53 HILLMAN sedan $145

'59 PLYMOUTH $195

'54 BUICK $245

810 JOHNSON STREET
385-1451

MALIBU MOTORS

HOME OF LOW COST
CARS
Quadra at Johnson Sts.
385-3221

No repossessions. No gimmicks. No give-aways. Just good sound values as below.

63 COMET. Red, 6, automatic. Compare anywhere $395

64 CORVAIR. White, sedan $395

62 CHRYSLER. Brown, all power $395

60 BUICK 2-door hardtop. Red $125

59 OLDSMOBILE sedan. Black $195

60 PONTIAC sedan. Blue $185

59 CHEVROLET 2-door hardtop $190

56 CHEVROLET V-8 sedan $190

56 PONTIAC sedan delivery $155

2 only
59 ZEPHYRS. Both $150

54 CHEVROLET sedan $125

1969 CORTINA "1600" de luxe station wagon with automatic transmission and radio. Only 3,300 miles. Ideal economy wagon with room to spare. $2595.

BRITISH CAR CENTRE
(Div. of Peter Pollen Ford)
Yates at Quadra 384-5555

WILLE MOTORS

69 MUSTANG 351, 4-speed $3395
69 TORINO G.T. Fastback $3895
68 CORONET S.W. Full power $2895
67 G.M.C. ½-TON V-8 $2195
66 T-BIRD, full power, tape $3195
65 CHRYSLER, 39,000 miles $1995
59 CHEVROLET 6 auto $295
58 PONTIAC wagon, auto. $295
58 CHEV V-8, A.T., P.S. $295
58 CHEV 6 std., radio $195
56 CHEV sedan $295
Backed by one of the Island's Largest Service Centres
2240 Douglas St. 382-2313

'68 FORD PICKUP; '69 BEAUMONT wagon; '69 Austin Mini; '68 Toyota; '68 Volkswagen; '65 Buick H.T.; '65 International ¼-ton; '65 Dodge H.T.; '64 Austin sedan. Les Blow's (British Motors), 2940 Douglas Street. Phone 384-7843.

1961 THUNDERBIRD

Convertible hideaway top, all power equipped, bucket seats, 3870 plates, tested. Immaculate condition. Must sell. Reasonable. 479-6073.

1969 ACADIAN 350, CONSOLE shift, Muncie 4-speed, bucket seats, wide ovals, etc. College student must sell. Make an offer. Under 3,000 miles. 479-7457.

'68 FALCON SPORTS COUPE, V8 automatic, like new. 1322 Gladstone. 383-6851.

64 LAURENTIAN PONT. 283 V-8 automatic, new plates, tested, 57,000 miles. Phone 382-5243.

100 CARS FOR SALE

DAVID MOTORS LTD.
FIRST TO OFFER:
FREE 1970 plates
1970 plates FREE
Plates FREE 1970

'68 CHEVROLET Impala S.S. New price $6,001. Has two rear ends. Power steering, power brakes, power windows, power seats, 4 speed Muncey stick shift, 427 C.I.D. engine. Tuned exhaust, wide ovals. Nonslip rear end. AM-FM radio, stereo tape deck. In mint condition. Balance of 50,000 warranty still in effect. $3499

'61 VOLKSWAGEN. A great car at this price. $395

'61 FORD Falcon 2-door sports coupe. Bucket seats, radio, etc. Safety lane checked $595

'63 FORD Falcon 4-door sedan. Runs like a dream. New plates $595

'67 ISUZU BELLET. Radio, immaculate condition at 28,000 miles. $1395

'70 VOLKSWAGEN GTX. This one is loaded with goodies. Only 2,000 miles. Save $500

'65 CHEVROLET long box pickup, V-8, and radio make this a hard to find model. $1395

'66 DODGE Polara sedan, V-8 with power steering and brakes. Radio. FREE plates $1395

'66 FORD Galaxie 2-door hardtop, full power equipped. A gleaming beauty. FREE plates $1795

'68 ENVOY automatic. This is a 2-door super model. 18,000 miles. FREE plates $1595

Free plates with above listed cars only.

DAVID MOTORS
LTD.
1101 YATES AT COOK
PHONE 386-6168

• TOYOTA for the '70's •

SAUNDERS & HITCHMAN
USED CAR
NEWS!

1966 TOYOTA CROWN Station Wagon. $1799
1966 VOLKSWAGEN, low mileage, beautiful condition. $1295
1965 SUNBEAM MINX, 4-door sedan, low mileage. $1095
1965 MORRIS 1100 4-door sedan. $895
1961 HILLMAN Station Wagon. $495
1963 ANGLIA 2-door Sedan. Good transportation. $695
1969 TOYOTA CROWN Station Wagon, top condition, radio. $3195

SAUNDERS & HITCHMAN
Sales and Service Ltd.
2040 Cadboro Bay Rd.
at Foul Bay Rd.
592-2471

WE GUARANTEE FINANCING!
NO ONE WALKS HOME!

1969 Fiat Spyder convert.
1967 Cougar, 15,000 miles
1966 Mustang G.T., Mags.
1964 Parisienne conv.t., 54,000 miles.
1962 Parisienne convert
1961 Vauxhall, 38,000 mi.
1960 Pontiac P.S., P.B.
1960 Starliner, V-8, std.
1959 Pontiac wgn.
1959 Ford wgn.
1958 Chev. 2-dr.
1957 Buick Century.
1957 Zephyr 4-dr.
1957 Rambler, V-8, std.
1956 Crown Victoria
1956 Chev. 2-dr. wgn.
1956 Chev. Vel Air.
1956 Pontiac 4-dr.

Specials

1959 Chrysler $95
1957 Cadillac $95
1959 Pontiac S.W. $95
1960 Lark S.W. $95
1956 Chev., auto. $150
1954 Chev., auto. $50

$50 Down

MANY MORE TO CHOOSE FROM
TYEE MOTORS — 850 YATES

J. C. MOTORS LTD.

CARS GOV'T SAFETY CERTIFIED

69 CHEV IMPALA H.T. $2395
67 METEOR H.T., V-8, At $2295
67 CHEVELLE H.T., At. $2295
67 DODGE convert, 6 auto. $2195
67 T.BIRD Landau $3695
66 PONTIAC H.T., V-8, auto. $1995
66 BUICK H.T. at P.S. $2295
66 FORD G.T.A. H.Top V-8 $2195
65 FAIRLANE V-8, stand. $1895
65 FORD V-8 stand. $1295
63 BEAUMONT convert, 6 std. $1495
64 FORD Galaxie $1295
64 PLYMOUTH auto. 6 P.S. $1195

837 Yates Street 384-0921

TESTED AUTOMOBILES

59 Morris convertible $195
60 Oldsmobile Super 88 $395
63 Acadian Invader wagon $695
65 Volkswagen de luxe wagon $1395

HOUSTON MOTORS
854 Pandora Ave. 384-6713

MUST SELL IMMEDIATELY 1965 Cadillac 4-door hardtop. Power windows, steering and brakes. 49,000 miles, new license, nice condition. 592-6820.

VINTAGE '37 PONTIAC SEDAN. Perfect original condition. Best offer. 652-2811.

'66 THUNDERBIRD LANDAU, far above average, very pretty $3,350. 382-2222 or 592-1901.

'64 BUICK LES SABRE. AUTOMATIC, power steering, power brakes. 652-2962.

1963 FALCON WAGON. AUTOMATIC, radio, 6 wheels and tires, reconditioned motor, $700. 382-5888.

1965 FORD CUSTOM 6 CYLINDER, automatic, power steering, $900. 478-4494.

'60 FORD 4-DOOR WAGON, RUNS fine. $125. 844 Fort St.

'67 TOYOTA CROWN SEDAN. $1,275. 652-2811.

100 CARS FOR SALE

P P P P P P P P P P P P
P P P P P P P P P P P P

PLIMLEY

Since 1893

1010 Yates

HEART OF
AUTO ROW

69 AUSTIN "1100" wagon.
68 OLDS Cutlass.
68 PONTIAC hardtop.
69 CYCLONE C.J. 428.
67 CHEV. window van.
67 CAMERO, V-8.
67 ACADIAN 4-door.
69 AUSTIN Mini
67 FORD LTD.
67 PONTIAC sedan
65 CITRON
67 COUGAR 4-on-floor.
66 METEOR, full power.
65 ACADIAN 4-door.
65 CHEVELLE 4-door.
65 G.M.C. Handyman.
64 CHEV. Imapa convert.
63 VALIANT wagon.
63 MERCURY, full power.
62 MERCURY, full power.
62 FORD "500" hardtop.
61 PLYMOUTH wagon.
59 VANGUARD wagon.

50 More to Choose.
All Tested.
1-Year Written Warranty.

ALL cars licensed
for 1970

No Down Payment
On Approved Credit.
No Payments
Until April.

YOUR CAR IS HERE

PLIMLEY
1010 Yates 382-9121

P P P P P P P P P P P P
P P P P P P P P P P P P

! ! FIFTY CARS ! !
Must go in ten days!

REPOSSESSIONS
SELLING OUT
ALL CARS AT COST:

386-1711 Royal Auto Sales 386-8514
1805 Blanshard St.

2—68 PONTIAC 327, auto. sedan $1000
70 VOLKSWAGEN 1300 $1500
67 CHEV Sdn., 6, at., p.s. $1250
69 GMC H.D. ¾-ton and camper $4800
69 PLYMOUTH Satellite, V-8, etc. $3400
68 OLDS 442 Conv., loaded $3100
67 THUNDERBIRD Landau $3450
66 MUSTANG, V-8, auto. (dented), bodyman's special $1900
28 T-ROD show car $3500
67 BEAUMONT 396, 4-speed $2699
66 LINCOLN Continental sedan $3700
66 ACADIAN 327, 4-speed $1650
68 DART Swinger, 4-speed $3000
66 ANGLIA, white $440
66 ANGLIA, blue $590
64 AUSTIN Mini 850 $401
62 VOLKSWAGEN, nice car $576
64 RAMBLER Classic (cracked windshield) $476
60 BUICK 2-door H.T. $261
57 DODGE, 6, auto. $125
50 AUSTIN $250
55 DODGE ¼-Ton $250
54 HILLMAN $50
56 FORD Fairlane, V-8, auto. $399
57 FORD V-8, standard $225
56 CHEV. Nomad $850
64 CORVAIR Spyder, 4-speed $825
60 CONSUL sedan $150
58 ZODIAC sedan $120
63 BUICK Skylark 2-dr. H.T. $800
63 BUICK Le Sabre 4-dr. H.T. $1100
65 HILLMAN Husky $500
57 CHEV. conv., chromies, 3-speed $900
57 CHEV. V-8, auto sdn. $400
57 PLYMOUTH wagon, guaranteed $200
60 METEOR, automatic $150
61 MORRIS sedan $200
62 FORD Fairlane, 6, std. $250
61 AMBASSADOR V-8 wagon $75
61 CHEV wagon, mechanic's special $425
62 CHEV., 6, auto. $275
60 CHEV. sedan $150
59 CHEV. Bel Air $275
58 CHEV. sedan $125
61 CADILLAC Convert. $1600
64 PLYMOUTH Fury, new motor $1100
61 OLDS 2-dr. H.T. $175
63 CHRYSLER V-8, auto., radio $800

OPEN 9 TO 9

'69 BEAUMONT HARDTOP, 307, V-8, power steering, brakes, radio, other extras. $2,750. 3989 Shelbourne. 477-1530.

1960 BLUE CORVAIR, AUTOMATIC. $200. 385-5349.

100 CARS FOR SALE

XXXXXXXXXXXXXXXXXX
X X
X PETER POLLEN X
X FORD X
X X
XXXXXXXXXXXXXXXXXX
XXXXXXXXXXXXXX
XXXXXXXXXXX
XXXXXXXX
XXXXX
XXX
X

1969 DATSUN "1600" 4-door sedan. One-owner, low mileage unit. $1695

1968 PLYMOUTH Fury 4-door sedan. 145 H.P. motor, 3-speed automatic transmission and custom radio. The comfort, ride and spaciousness of a full size car combined with outstanding economy. $2195

1967 ROVER "2000" TC sedan. This is one of the finest examples of British craftsmanship and luxury, in a beautifully handling road car. $2795

1967 BUICK LaSabre 4-door sedan. Equipped with all power assets including windows. Wouldn't you rather buy a Buick for only $2395

1966 FORD Galaxie XL convertible. Complete with V-8 automatic transmission, power steering, power brakes, power windows, luxury bucket seats with centre console and many other fine appointments. Well cared for and ready fun in the sun. $2195

YOU CAN BUY

WITH CONFIDENCE

from

PETER POLLEN FORD

If you are not entirely satisfied with your purchase, your money will be cheerfully refunded!

1967 MUSTANG hardtop. 289 V-8, 3-speed floor shift and radio. Low mileage. $2495

1965 VOLKSWAGEN "1500" sedan. This larger model still retains traditional Volkswagen economy. SPECIAL at $1095

1967 VAUXHALL station wagon. This roomy wagon has been exceptionally well maintained. A real budget saver at $1595

1967 FALCON 2-door sedan, big 6, automatic transmission. A car famous for economy and comfortable ride. $1695

1969 TORINO 4-door sedan, V-8, automatic, power steering, power brakes, custom radio. Spotless condition. Low mileage. $2995

1968 CHEVROLET Impala 2 door hardtop. This luxury unit has every available option, including power windows and stereo tape. Finished in attractive light green with black vinyl roof. $3295

PETER POLLEN
FORD

1060 Yates St. 384-1144

Open Until 9 p.m.

GLEN LAKE

64 PONTIAC sedan, V-8, radio. Real beauty $895

MADSEN MOTORS
RENAULT
SALES AND SERVICE

2681 Sooke Rd.
478-5622

'67 DODGE DART, HARDTOP, small 8, asking $1850 or offer. 479-1325.

1968 AUSTIN 1100. LOW MILEAGE, good condition, private sale. 477-6033.

1963 OLDS. CONVERTIBLE; chromies and other extras. 478-1890.

'66 CHEV. SUPER SPORT CONVERTIBLE, $1850, take trade. 477-6081.

1967 CHEV 6, STAND., RADIO, lovely cond. Offers. 385-2620.

1970 VOLKSWAGEN, $1900. 385-2872.

'67 COUGAR G.T., 390 CU. IN., 44,000 miles. $2,300. 386-3987.

1938 MORRIS MINOR. 382-7432, after 6 p.m.

1967 TOYOTA CROWN S.W. Excellent condition. 477-3820.

57 PLYMOUTH AUTOMATIC 6, tested, $125. 386-2558.

'56 FORD CONVERTIBLE 384-1559

'56 FORD. AUTOMATIC, 8, offers. 385-3616.

100 CARS FOR SALE

ENSIGN
CHRYSLER - PLYMOUTH

— USED CARS —
— NOW —
— AT —
— YATES and COOK —

2 ACRES OF
NEW AND USED
CARS
— YATES and COOK —

UNDER THE
"BIG SIGN"

61 FORD 2-door sedan.
SALE PRICE $395
No down payment
$26 for 20 months

61 FORD 4-door station wagon, radio.
SALE PRICE $495
No down payment
$23 for 30 months

63 PONTIAC Parisienne 2-door hardtop, V-8, automatic, custom radio.
SALE PRICE $1295
No down payment
$46 for 36 months

63 MERCURY METEOR 4-door sedan, V-8, automatic.
SALE PRICE $995
No down payment
$37 for 36 months.

64 CHRYSLER Windsor sedan, V-8 motor, automatic, power steering and brakes, radio.
SALE PRICE $1395
No down payment
$49 for 36 months

65 RAMBLER Classic "660" sedan, V-8 motor, custom radio.
SALE PRICE $1495
No down payment
$54 for 36 months

66 METEOR Rideau sedan, automatic.
SALE PRICE $1495
No down payment
$56 for 36 months

66 CHEVY II 4-door sedan.
SALE PRICE $1495
No down payment
$56 for 36 months

66 FORD Falcon 2-door coupe, automatic, radio.
SALE PRICE $1695
No down payment
$59 per month

67 FORD Falcon 2-door sedan.
SALE PRICE $1695
No down payment
$63 for 36 months

67 DODGE Polara sedan, V-8, automatic, custom radio.
SALE PRICE $2095
No down payment
$76 for 36 months

68 PLYMOUTH Fury III 4-door sedan, V-8, automatic, power steering, power brakes, radio.
SALE PRICE $2995
No down payment
$107 for 36 months

68 RAMBLER A.M.X. 2-door sport coupe, V-8 motor, automatic, bucket seats, power steering and brakes.
SALE PRICE $2995
No down payment
$107 for 36 months

ENSIGN
CHRYSLER - PLYMOUTH

UNDER THE
"BIG SIGN"

YATES and COOK
386-2411

Open Weekdays 'til 9

100 CARS FOR SALE

ENSIGN
CHRYSLER - PLYMOUTH

— USED CARS —
— NOW —
— AT —
— YATES and COOK —

2 ACRES OF
NEW AND USED
CARS
— YATES and COOK —

UNDER THE
"BIG SIGN"

68 FORD Cortina G.T. sedan, bucket seats, 4-speed, radio.
SALE PRICE $1895
No down payment
$69 for 36 months

69 SUNBEAM Imp 2-door sedan. Brand new. 12 month — 12,000 mile Factory Warranty.
SALE PRICE $1498
No down payment
$55 for 36 months

69 DATSUN "1600" sedan, bucket seats, 4-speed.
SALE PRICE $1995
No down payment
$73 for 36 months

69 FARGO D100 ½-ton pickup.
SALE PRICE $2195
No down payment
$79 for 36 months

ENSIGN
CHRYSLER-PLYMOUTH

UNDER THE
"BIG SIGN"

YATES and COOK
386-2411

Open Weekdays 'til 9

S. & H. DOWNTOWN S.&H.

USED CAR
SPECIALS

1967 VOLVO Sedan GT, 1-owner. $2095
1963 VOLKSWAGEN Station Wagon, clean. $895
1960 FALCON Station Wagon, standard transmission, 4-door, very clean. $650
1968 TOYOTA CROWN 4-door sedan, top of the line with 4 on the floor. 1 owner. $2295
1968 TRIUMPH SPORT COUPE GT, 1 owner $2195

FULL LINE OF
NEW TOYOTAS
FROM $1895

SAUNDERS & HITCHMAN
Sales and Service Ltd.
DOWNTOWN LOT,
1515½ PANDORA at
382-0032

S. & H. DOWNTOWN S.&H.

1964
THUNDERBIRD
CONVERTIBLE

This exceptional unit has done only 38,000 miles. It is equipped with automatic, power steering and brakes, radio, and power top. $3495

THREE POINT MOTORS
2620 Government St.
385-6737

1955 CONSUL

4-door sedan. Ideal transportation. $295.

BRITISH CAR CENTRE
(Div. of Peter Pollen Ford)
Yates at Quadra 384-5555

COMPACT AUTOMATIC, LOW mileage, excellent condition, new licence, '59 Lark, $375. Phone 383-4650.

ATTENTION CONVERTIBLE fans. Forced sale. 1965 Ambassador, power steering and brakes, 327 motor, excellent shape. $1495. Will accept small trade. 642-3083.

1969 TOYOTA CORONA — LOW mileage, balance of new-car warranty. New plates. Beautiful condition. $1995. 652-4052.

CANDY BLUE 1966 IMPALA. VERY clean, belted tires, dual exhaust, 396 hydro. $2494 or trade. 386-0468.

'67 VOLKSWAGEN CAMPER. A-1 condition, 5 month warranty left on reconditioned motor. $2,350. 477-5047.

1933 METEOR, NEW REBUILT motor, tachometer, 3-speed floor shift. Offers. 386-6110 after 5 p.m.

ECONOMICAL
'66 Fiat sports coupe 850. 40 miles per gallon. Best cash offer. 382-9802.

'63 PARISIENNE CONVERTIBLE automatic, power steering and brakes. 385-8096.

1965 MUSTANG. EXCELLENT condition, stick shift, stereo tape, $1,700. 477-1431.

1965 MUSTANG $1295. FINANCING can be arranged. 385-0814.

1968 VIVA S.L. 16,000 MILES, RADIO, tach, new condition. 477-6588.

'57 VAUXHALL GOOD TRANSportation, tested $195. 478-4068.

'62 HILLMAN SUPER MINX. GOOD running condition, offers. 652-2139.

'55 CHEV. 283 CAM 4-BARREL, $450. 382-6856, 7-9 p.m.

100 CARS FOR SALE

SUBURBAN
M
O
T
O
R
S

NORTH
On
DOUGLAS

FOR THE
SPORTS MINDED!!!

1969 MUSTANG V-8, automatic, radio. Finished in canary yellow. Only 3,970 miles.
Priced at ONLY $3298

1969 MONTEGO MX 2-door hardtop, V-8, automatic, power steering, power brakes, radio, vinyl roof. Finished in Grecian Goldm 12,000 miles.
Priced at ONLY $3298

1968 COUGAR XR7 (Dan Gurney Special) with sun roof, V-8, automatic, power steering, radio. Red with white vinyl roof.
Priced at ONLY $3698

FOR THE CONVERTIBLE
LOVERS!!!

1969 COUGAR, V-8, automatic, power steering, power brakes, radio. Finished in Emerald green and white top. White interior. Check this one at ONLY $2998

1968 MONTEGO, V-8, automatic, power steering, power brakes, radio. Finished in midnight black with white interior. Only 8,000 miles. Priced at ONLY $2998

1966 PLYMOUTH V-8, automatic, power steering, power brakes, power window and radio, bucket seats. Finished in daffodil yellow. Priced at ONLY $1898

FOR THE
COMPACT BUYERS!!!

1968 CORTINA GT. 4-door sedan. Turquoise in color.
ONLY $1898

1967 FIAT "100" 4-door sedan. Cool white in color.
ONLY $898

1967 VOLKSWAGEN "Beetle" radio, black in color. Low mileage.
ONLY $1398

TRUCKS!!!

1967 MERCURY 250 Ranger. V-8, 4-speed, radio. Holly green and Wimbledon white. One owner. Check this one at $2598

1965 FORD Big 6, 4-speed, stepside box. Excellent value at $998

1964 CHEVROLET ½-ton, V-8, standard. Red in color.
ONLY $1298

Our used truck stock is low. We need your trade. Over 50 new pickups to choose from.

The Home of:
FORD CORTINA
MAVERICK
MONTEGO
COUGAR
METEOR
MERCURY
LINCOLN
FORD TRUCKS

CHECK-OUT
THE BARGAINS
at
"COUGAR COUNTRY"

SUBURBAN
MOTORS

1969 SUNBEAM IMP
Only 5,000 miles on this ideal unit for the economy conscious.

$1295

BRITISH CAR CENTRE
(Div. of Peter Pollen Ford)
Yates at Quadra 384-5555

UVIC STUDENT MUST SELL '68 Cortina GT, radio, radials, excellent condition. 592-4022, after 6

'68 SUPER SPORT 396 4-SPEED, many options. Must sell immediately. 479-7011.

'47 DODGE SEDAN, SNOW TIRES mounted, chains, tested, licensed. 383-6167.

'65 SIMCA, '70 PLATES, EXCELlent transportation and reliable. $650. 386-0468.

'61 PONTIAC SEDAN, AUTOMATIC, 6, radio, tested, runs well. $350. 592-2073.

1970 SUPER BEE FOR SALE OR trade. 383-3986.

'51 DODGE WAGON. 2-DOOR, tested. $35. 477-3438.

1966 FIAT SPORTS COUPE. 850, tested, immaculate. $995. 592-1980.

'65 CHEV. S.S., P.S., P.B., AUTO. 327. 384-7068.

URGENT. MUST SELL, '58 IMpala. 1946 Mills.

1955 PLYMOUTH. GOOD CONDITION, must sell, $150. 592-1031.

100 CARS FOR SALE

C C C C C C C C C C
C C C C C C C C C C
C C C C C C C C C C
C C C CORNELL
C C C Chevrolet
C C C Oldsmobile
C C C Cadillac
C C C
C C C C C C C C C C
C C C C C C C C C C
C C C C C C C C C C

If You Don't
Buy From
CORNELL
You'll Be Paying
Too Much

1969 CHEVELLE Malibu 2-door hardtop, automatic transmission, radio, low miles.
NOW $2995

1969 EPIC de luxe 2-door sedan. Cost new $2100.
NOW $1595

1968 MERCURY Montego MX hardtop, big V-8, 4-speed, plus other equipment.
NOW $2895

1967 BUICK Wildcat 2-door hardtop, fully powered including windows.
NOW $2995

1967 OLDSMOBILE F-85 sedan, V-8, power steering, brakes, automatic transmission, radio.
NOW $2195

1966 DODGE Coronet sedan 6, nice family economy model.
NOW $1295

1966 PONTIAC Parisienne 2-door hardtop, V-8, automatic, power brakes, steering, radio.
NOW $1795

1965 VALIANT 4-door sedan, V-8, automatic transmission.
NOW $1295

1965 CHEVELLE convertible, automatic transmission. For the young at heart.
NOW $1395

1965 PONTIAC sedan, 6, radio. $995

1964 FORD sedan, 6 cylinder, radio. $795

1964 ACADIAN 2-door sedan, 6, radio. $895

1964 RENAULT R-8 sedan. $495

1963 STUDEBAKER sedan, 6, automatic. $495

1963 COMET custom sedan, 6, radio. $795

1963 RAMBLER 2-door sedan, 6 cylinder. $245

1962 PONTIAC sedan. 6 cylinder, automatic, radio. $595

1960 CHEVROLET station wagon, automatic, radio. $395

1960 PONTIAC, 6 cylinder, standard. $295

1960 PONTIAC sedan. $345

1959 STUDEBAKER Lark. $245

1957 DODGE ½-ton. $445

CORNELL
CHEVROLET
OLDSMOBILE
CADILLAC

3050 DOUGLAS STREET
Thru to BURNSIDE
(Opp. Mayfair)

385-5777

Open 'Til 9 p.m.

C C C C C C C C C C C C
C C C C C C C C C C C C

PERFORMANCE AND LUXURY. Two 1970 Oldsmobile Cutlass', 1 with performance package, green with white interior; 1 with many luxury, comfort options, blue with matching interior. Buy now at Year-End Prices. Harvey Steen. 385-5777.

1965 PONTIAC PARISIENNE TWO-door hardtop, fastback model, power steering, power brakes, four-barrel quadra jet carburetor, $1,695 or near offer. 479-6874.

1955 VOLKSWAGEN, GOVERNment tested, new plates, $300; also '57 Zephyr, needs transmission, otherwise sound. Offers. 652-2013, 652-2304.

'62 CHEV. 2-DOOR HARDTOP, V-8, automatic, new tires, new paint, tape deck, $1,050 or best offer. 382-7645 after 5.

COMPACT. AUTOMATIC. LOW mileage, excellent condition, new licence, '59 Lark, $75. Phone 383-4650.

MUST SELL TODAY. 1962 Meteor, good tires, runs well, $295. 384-8569.

TRANSFERRED — MUST SELL, '69 Chevelle SS396. Full factory options. Offers. 477-4784 after 6 p.m.

1965 FALCON 2-Door, $495.
2644 QUADRA

'63 METEOR MERCURY. 1 owner, low mileage. Must sell to move East. Asking $600. 479-6081.

PRIVATE '66 AMBASSADOR 990 hardtop, 327 engine. Radio. Power steering and brakes. 479-4317.

1959 HILLMAN MINX. GOOD CONDITION. Tested. First $150 takes it. 479-4978.

'48 PLYMOUTH COUPE. EXCELlent condition, new paint, new tires, chromies. 385-8904.

1956 DODGE 4-DOOR SEDAN, passed check, new paint job. 388-6991 after 5:30.

COMPACT. AUTOMATIC. LOW mileage, excellent condition, new licence, '59 Lark, $375. Phone 383-4650.

'67 VOLKSWAGEN CAMPER. A-1 condition, 5 month warranty left on reconditioned motor. $2,350. 477-5047.

1933 METEOR, NEW REBUILT motor, tachometer, 3-speed floor shift. Offers. 386-6110 after 5 p.m.

ECONOMICAL
'66 Fiat sports coupe 850. 40 miles per gallon. Best cash offer. 382-9802.

'63 PARISIENNE CONVERTIBLE automatic, power steering and brakes. 385-8096.

1965 MUSTANG. EXCELLENT condition, stick shift, stereo tape, $1,700. 477-1431.

1965 MUSTANG $1295. FINANCING can be arranged. 385-0814.

1968 VIVA S.L. 16,000 MILES, RADIO, tach, new condition. 477-6588.

'57 VAUXHALL GOOD TRANSportation, tested $195. 478-4068.

'62 HILLMAN SUPER MINX. GOOD running condition, offers. 652-2139.

'55 CHEV. 283 CAM 4-BARREL, $450. 382-6856, 7-9 p.m.

100 CARS FOR SALE

EMPRESS
PONTIAC
BUICK
2867 Douglas Street

STOP !
SHOP !
SAVE !

FOR A GOOD DEAL
AND
A GOOD DEAL MORE!

1968 BUICK Skylark 4-door hardtop, automatic, power steering, power brakes, power windows, radio, low mileage. $3295

1965 PONTIAC Parisienne 4-door hardtop, V-8, automatic, power steering, power brakes $1795

1964 CHEVROLET station wagon, V-8, automatic, power brakes, radio $1395

1965 G.T.O. Convertible, 4-speed, overhead cam, 3 carbs, radio $2595

1968 PONTIAC Strato Chief station wagon, V-8, automatic, radio. $2595

1967 TOYOTA Crown sedan, 4-speed. $1595

1967 CAMARO 2-door hardtop, 327 V-8, automatic, radio. $2495

1968 EPIC 2-door sedan. $1295

1967 PONTIAC Grand Prix 2-door hardtop, V-8 automatic, power steering, power brakes, radio $2695

1969 PONTIAC Firebird 2-door hardtop, V-8, automatic, power steering, power brakes, radio $3495
Balance of 5-year factory warranty

1965 BUICK Electra 4-door hardtop, full power $2695

1965 CHEVROLET Biscayne station wagon, V-8, automatic, radio $1695

1969 PONTIAC Parisienne, 2-door hardtop, V-8, automatic, power steering, power brakes, radio. $3395

1969 VAUXHALL Victor, 4-door sedan $2095

1966 COMET station wagon, 6 automatic. $1595

1966 BUICK Wildcat, 2-door hardtop, power steering, power brakes, radio, blue. $2495

1965 STUDEBAKER sedan. $795

1964 CONSUL sedan. $495

G.M.A.C. FINANCING
AVAILABLE

EMPRESS
PONTIAC-BUICK LTD.

382-7121

2867 DOUGLAS STREET

DRIVE IN OFF TOPAZ

TESTED AND LICENCED
'59 Studebaker 2-door $115
'54 Rambler automatic $195
'59 Rambler Classic $350
'62 Falcon wagon, automatic $595
'63 Renault 4-speed $395
HOUSTON MOTORS
854 Pandora 384-6713

FORCED TO SELL AT SACRIFICE PRICE. 1963 Fairlane 2-door, new motor, new brakes, new clutch, new front end, just installed, mechanic's receipts available as proof. $595. May be seen at 1357 Esquimalt Rd. Phone 388-5002.

DON'T PASS UP 40 MILES PER gallon. $1,800 for this immaculate 1968 Toyota Corolla. 9 month old, radio, reverberator, standard transmission, head rests, reclining seats, etc. A well looked after car. Still under warranty. 384-5747.

1955 ANGLIA (REASON FOR SALE — three's a crowd), 1970 plates tested, radio, rear seat speaker, backup lights, cig. lighter, window washers, 4-ply snows. Good shape. $150, pay and save. 479-4020.

EXCEPTIONALLY CLEAN '61 Galaxie hardtop Starliner, vinyl top, new paint, covers, tune-up, tires. Tested 'til '71. Accept older truck, trade or cash. 478-3520.

63 PONTIAC PARISIENNE CONvertible. Power steering, power brakes, power windows. Clean inside and out. Open to offers. 382-1063; weekends, 382-2822.

'63 V.W. 64,000 MI., NEW PAINT snow tires. Dependable. $695. 386-6594 after 6. Weekends.

TRANSFERRED — MUST SELL, '69 Chevelle SS396. Full factory options. Offers. 477-4784 after 6 p.m.

'56 CHEV. NOMAD
382-3344 after 5:30

'68 DODGE DART, WELL equipped, low mileage, estate. 479-7288.

1959 MORRIS. GOOD SHAPE, LOW on gas. 382-3826 after 5 and all day weekends.

61 MORRIS. $150
383-1867

ASSUME PAYMENTS ON GOOD repossessed cars, Jim. 385-0020.

100 CARS FOR SALE

MORRISON'S

Stock Sell-out

Here are some examples of our prices

69 IMPALA hardtop, dual range automatic, power brakes and steering, radio. Special interior $2995

69 OLDSMOBILE Cutlass $2995

69 CHEVELLE hardtop $2995

68 CHEVELLE hardtop $2495

—New car warranties available.
—Bank financing

NORTH SIDE of FINLAYSON under the AUTO WASH sign.

382-8211 after 6 382-9895.

D O U G L A S VOLKSWAGEN

Immediate Delivery On All New Models

See our salesmen:

Mike Webster
Bill Martins
Ted Bowcott
Frank MacDonald
Murray Cranston

3329 DOUGLAS ST.
Open 9 'Til 9
388-5466

SPEEDWAY VOLKSWAGEN

FIRST In SALES And FIRST In SERVICE

1967 INTERNATIONAL ½-Ton Pickup V-8, standard transmission.
All our Used Cars Carry a 15 per cent written warranty for 2 years.

SPEEDWAY VOLKSWAGEN
"Where location means Convenient Service"
971 Yates Street
385-2415
9 a.m. till 9 p.m.

M M M M M M M M M M M
SAFETY TESTED SMALL CARS!

65 Datsun Wagon.	$1195
64 Renault.	$ 495
63 Volkswagen 1500.	$ 895
66 Austin Wagon.	$ 995
69 Mini.	$1759
67 Austin Mini Panel.	$ 795
65 Morris 1100.	$ 995
65 Volkswagen Bug.	$ 995

MAYFAIR MOTORS LTD.
736 Cloverdale Ave. 385-4731
M M M M M M M M M M M

1969 OLDSMOBILE Cutlass Supreme
This highly desirable luxury model is fully equipped with all the wanted extras. In as new condition.
$3195

BRIAN HOLLEY
3319 Douglas
384-1161

DOUGLAS MOTORS
2524 Douglas St.

1965 CORVAIR $995
1963 CHEVY, II $495
Several others to choose from. Open to all offers.

385-5443 or 385-0031
2524 Douglas St.

1969 TRIUMPH "1300"
One owner, low mileage unit with luxury interior and custom radio.
$1895

BRIAN HOLLEY
3319 Douglas St.
384-1161

1969 DODGE CORONET 440, 2-door, V-8, automatic, power steering, radio, 3,000 miles, $3495 or best. 382-5420.

1968 EL CAMINO, $3195; 1969 WAGONEER 4 W.D. Demo.
VICTORIA JEEP
Hillside at Rock Bay

SEIZED AUTOMOBILES
Call Mr. Green. 386-8514
ROYAL AUTO SALES
1805 Blanshard Street by the Arena.

'53 PONTIAC, IMMACULATE condition, green metallic, pin striping, new tires, chromies, plates, tested. 385-8804.

'67 CHEV IMPALA CONVERTible, V-8 automatic transmission, power steering and brakes, new tires, new paint. 383-0070.

1961 VAUXHALL VICTOR, 38,000 original miles, lady owned, new licence. Government tested, etc., absolutely immaculate. 477-3628.

'63 CADILLAC CONVERTIBLE, white, red leather, fully automatic, very good condition, lovely car. Make offer. 592-3292.

1957 CHEVY 2-DOOR HARDTOP, 327, 4-speed, upholstered. Phone before 7:30 p.m., 385-6334. Asking $1,000 or offers.

1959 MERCEDES. RUNS LIKE a dream. $780. Mrs. Petersen, 592-4336 or 388-6231.

'55 CONSUL. NEEDS MINOR work. Offers. 479-5714.

1965 TEMPEST WAGON. 386-9751.

TESTED OLDER CARS, $65 UP. ART'S CARS. 383-8302.

101 FOREIGN IMPORT AND SPORTS CARS

'61 SUNBEAM ALPINE, 4 NEW tires, rebuilt carburetor, good engine, government inspected. $350. 383-6786.

'62 AUSTIN HEALEY SPRITE, hardtop, radio, Pirelli tires, roll bar, new paint, $650 firm. 385-5308 after 6.

THIS CAR MUST BE SOLD
1966 M.G. Midget, new motor, wire wheels, custom radio, 477-3082 or 479-1896.

1964 SUNBEAM IMP, IMMACULate condition, 23,000 miles. Call Ron, 478-4545.

'64 AUSTIN MINI COOPER REconditioned from front to back. 656-2408.

1967 MGB $1700 FIRM. GOOD condition. Phone after 5 p.m., 383-6913.

101 FOREIGN IMPORT AND SPORTS CARS

MUST SELL, 1965 ROVER 2000. $1,500 or best offer. 478-4297.

VOLVO, 1964, 544 SPORTS. B18 rebuilt engine. $900. 384-3634.

'69 M.G.B., MANY EXTRAS, LOW mileage, A-1 shape. 384-7564.

105 TIRES

TIRE SPECIAL
Firestone de luxe Champion factory seconds

815-15 $18.95
Blackwall exchange
815-15 $19.95
Whitewall Exchange

Installation FREE
TERMS OR CHARGEX

D & D TIRE LTD.
1600 Blanshard St.
382-7283

WESTERN OK TIRE STORE
2968 Douglas Street
(½ blk. south of Mayfair)
385-2131

106 TRUCKS

70s AT '69 PRICES!

Here are a couple of GMC Handi-Vans that must go. Both are long wheelbase models, with heavy-duty axles, springs and brakes. One is a 250 six, the other a 307 eight. The six has windows all around, the eight has them in rear and side doors, and both have three-speed automatics and six-ply truck tires.
We are prepared to make an attractive deal on these; why not come in and talk about it?

SEE TRUCK DEPARTMENT FOR THESE

EMPRESS PONTIAC-BUICK LTD.

382-7121

2867 DOUGLAS STREET

DRIVE IN OFF TOPAZ

C C C C C C C C C C C C
C C C C C C C C C C C C

1970 CHEVROLET
½-ton pickup
DEMONSTRATOR
Stock No. 3505
V-8, heavy duty suspension
Reg. $3501
Now $2881

SAVE $ 620

CORNELL

CHEVROLET
OLDSMOBILE
CADILLAC

3050 Douglas St.

Thru to Burnside

(Opp. Mayfair)

385-5777

Open 'til 9 p.m.

C C C C C C C C C C C C
C C C C C C C C C C C C

1970 DODGE
All window van
Long wheel base
Big slant 6 engine
3-Speed automatic
$3422

Choice of two

MARSHALL MURRAY

NATIONAL TRUCK CENTRE

384-8174 827 Yates

59 Fargo ½-ton pickup	$550
58 Ford ½-ton panel	$450
58 Ford 1-ton C & G	$250
57 GMC pickup V-8	$250
57 International ¾-ton panel	$250
55 Dodge ½-ton pickup	$450
55 Chev ½-ton pickup	$150
55 Chev ½-ton pickup	$395

GEORGE ENG TRUCK SALES
940 Hillside Ave. 385-3054

65 G.M. TANDEM LONG W.B., V6, 5 and 4, 1400 Frt., 3,400 rear, P.S., air brakes, 100x20. Very good condition $6,500
65 I.H. Panel. V8, 4 speed $1195
59 I.H. PANEL, 6 cyl., 4 speed $550
INTERNATIONAL HARVESTER TRUCKS
517 Herald St. 388-5508

12 PICKUPS; 4 WAGONEERS; also '68 Ford ¾-ton; '68 Chev. V-8, automatic; '66 Chevy van; '69 V-8 Jeep ¾-ton automatic; '68 El Camino; '68 Universal; Bronco; Ramsay winches, $399.
VICTORIA JEEP
Hillside at Rock Bay

1963 CHEVROLET 1-ton van, 6-cylinder, 4-speed transmission, dual wheels, new brakes, new shocks, good rubber, $1,350.
GEM MOTOR SALES LTD.,
480 Esquimalt Road. 385-4311.

1 OWNER, 50,000 MILES, 1967 Fargo side loading delivery van. Immaculate condition throughout. All new tires. Mechanically A-1. Has government safety sticker. $1500. Atlas service station. 383-8514.

1964 I.H.C. 1700 VAN, $1995. REAL buy. One 8 yd. gravel box and hoist. 1957 I.H.C. flatdeck hydraulic tail gate, $745. Lots of other trucks priced to clear. 2644 Quadra.

'64 FARGO ½ TON, ALL HEAVY duty, wide box, canopy, licenced, tested. Excellent condition, $1095. 478-4605.

'57 RANCHERO, 2000 MILES ON rebuilt engine. Have receipts. Asking $650. 385-6336 after 5.

1962 G.M.C. 1-TON PICKUP, STEP side. Big 6. 4-speed. Split rims. Equipped for camper. 478-3155.

1957 KENWORTH COE 200 CUMmings. SQHD rear ends, $3800 or will trade for Lowbed. 383-9286.

1958 I.H.C. ½-TON PICKUP, GOVernment tested, new licence. 478-2194.

'65 FORD ½-TON. REBUILT ENgine, 6-cylinder, $1,400 or best offer. 478-3715.

1966 FORD 850 DUMP, 534 MOTOR. 10-yard steel box, excellent condition. 112-338-8324 after 6 p.m.

'58 ¾-TON G.M.C., 49,000 MILES, 1 owner with 8-ft. factory-built camper. 592-0611.

1960 BRITISH FORD VAN, $350. Call Murray, 385-6940.

'58 5-TON G.M.C. FURNITURE van. Good condition, $850. 385-7832.

4 PICKUPS. WHOLESALE, NOTHING DOWN. ART'S CARS, 383-8302.

1967 GMC ½-TON, HEAVY DUTY, 477-4134 or 656-3726.

'59 INTERNATIONAL PICKUP canopy 652-2982.

'56 FORD PICKUP, V-8, GOOD rubber, new plates. Tested. 478-3837.

30-TON LOWBED, 1000X15 TIRES, $1200 or trade for pickup. 384-9624.

1963 FORD ¾-TON, $1200, TESTED December, after 5. 592-6974.

106 TRUCKS

ENSIGN CHRYSLER-PLYMOUTH FARGO TRUCK CENTRE

Yates at Cook

'70 FARGO D100 sport pickup. Fully equipped.
$2898
or
Lease to purchase
$79 per month

'70 FARGO A100 Tradesman van. Fully eqquipped.
$2898
or
Lease to purchase
$79 per month

BRAND NEW FARGO TRUCKS
½-ton to CT "800"
Tandems
For immediate delivery

Call

ED. JOHNSON

386-2411 or Res. 385-3817

ENSIGN CHRYSLER-PLYMOUTH

Yates at Cook

107 PARTS, ACCESSORIES

OUR NEW LOCATION
2150 Blanshard Street
Your Car's "Heart" Is the
— BATTERY
For a Strong, Sure Start Every Time GET an "ACME"
LOWEST PRICES IN TOWN
Delivered and Installed
FRANCIS BATTERY & TIRES LTD.
Retreading Specialists

RINGS, BEARINGS, GASKETS. EXchange brake shoes, drum turning, pin fitting, valve seat machining.
CORDS PISTON RINGS
at 834 Johnson St. — 383-0011

VOLKSWAGEN USED PARTS:
Service: All models, all years
GERMAN CAR CENTRE
507 Ellice St., 388-6461.

'57 312 FULL RACE FORD motor, tri-power, Mondello heads, Jahn's pistons, Crower cam. 385-5653, ask for Dave.

ALL PARTS OF 1947 FORD 4-door for sale, excellent body, no rust. Also 1949 Studebaker parts. Wanted, Model A frame. 642-5502.

WANTED: 1960 TO '68 VOLKSwagen body without motor. Crew cab or single cab pickup or bus. No rust. Reasonable. 658-5501.

HASLAM AUTO WRECKING
Motors for sale. Chev. 6, Ford 6, Ford flathead, 390 Ford V-8, Dodge V-8. 478-4249. 3214 Millstream Rd.

283-265 STREET — STRIP CAM. Solid lifters. Brand new. Offers. 383-2001 5 p.m.

WRECKING A 1950 CHEV. 4-DOOR sedan, good motor and tires. 388-6541 anytime.

WANTED. 58 FORD PARTS. Driver's side front fender and other parts. 479-2931.

WANTED — 1951 TO 1960 PONTIAC or Chev. 6 motor, good condition, reasonable. 478-3693.

1962 RAMBLER, 6 CYLINDER, rebuilt transmission and motor, etc. 385-3277 after 5 p.m.

WANTED: FRONT FENDERS, hood and grille assembly on 1946 Dodge. 384-1807.

1955 PONTIAC 6 STANDARD. Parts or whole. 386-0633.

WRECKED VOLKSWAGEN AND parts wanted. 386-6461.

LANGFORD AUTO WRECKERS
1074 GOLDSTREAM 478-2869

MUNN'S AUTO WRECKING. MOST '50-'60 models. 2200 Munns Rd.

1948 AUSTIN FOR PARTS. 385-2274 after 5.

WANTED: PARTS FOR POWER steering for '54 Dodge. 385-7606.

265 CU. IN THROUGH 327, MIScellaneous parts. 383-8257.

108 AUTO REPAIRS, SERVICE AND TOWING

VOLKSWAGEN PARTS
and Repairs
available at
BAVARIAN AUTO LTD.
Govt. and Herald 386-1515

BURNSIDE TEXACO
Volkswagen Specialists
384-5812

TRANSWILL AUTOMATIC TRANSmission specialists, 384-2851. Rebuilt auto transmissions from $69.95; tuneups from $11.95.

JUNK CARS — $7 PAID FOR most complete big ones at yard, $2 paid. We haul away. 382-8395.

OLD CARS TOWED AWAY. 478-3344 anytime.

109 AUTO BODY WORK AND PAINTING

FAST, TOP-QUALITY RADIATOR repairs, body work and painting at Cornell Chevrolet Oldsmobile Ltd., 3050 Douglas at Finlayson. 385-5777.

112 CARS AND TRUCKS WANTED

Trade Up or Down

at

SUBURBAN MOTORS

386-6131

Call

LES or TOM

anytime

Good, Clean
CARS AND TRUCKS
WANTED
Cash in 5 Minutes

— PLIMLEY —
1010 Yates St.

WE BUY
CARS FOR CASH
SPEEDWAY MOTORS
971 YATES STREET

DOUGLAS MOTORS
2524 Douglas Street

We will pay cash for cars. Cars taken on consignment.
385-5443 or 385-0031

$ $ WE PAY MORE $ $
FOR SPORT CARS AND IMPORTS
CONTACT PAT DELANEY
BRIAN HOLLEY MOTORS
3319 Douglas St. 384-1161

112 CARS AND TRUCKS WANTED

SPOT CASH FOR CARS
HOUSTON MOTORS
854 Pandora St. 384-6713

SELLING? CASH OR CONSIGN
SEE ART'S CAR SALES, BURNSIDE AT HARRIET. 383-8302.

113 TRAILERS, MOBILE HOMES, TRAILER PARKS

BOB'S TRAILERS

Here today, FOUR SEASONS mobile homes in 12'x64' and 12'x60' tip-out models. Extra heavy insulation, de luxe furniture, first line finish. Check and compare. Also KNIGHT, TEDS HOME and LAMPLIGHTER.

Spaces for all homes.

ARISTOCRAT campers, 5 models, also the popular 16-17 LO LINERS, new and used, the 20 ft. LANDMARK, 22 ft. LANDLINER. Also good choice of trade-ins now.

Large stock parts, hitches, fridges, heaters.

386-3623 — 478-4979

S. J. PEDEN LTD.

VANGUARD FOR '70

Come and see the exciting new models by VANGUARD for 1970 in both Campers and Trailers — on display now.

DOLLAR SAVERS

Only several 1969 models left to choose from at REDUCED PRICES. Buy now and SAVE.

CANOPY TOPS

A complete range of CANOPY TOPS in stock to fit both ½ and ¾ ton boxes. Choose from the 36" high VANGUARD CANOPY TOP or 28" high SPORTSMAN FIBREGLASS CANOPY TOP. Also in stock FIBREGLASS TOPS to fit DATSUN trucks.

TRAILER SUPPLIES
&
BUILD
A CAMPER, TRAILER OR CANOPY TOP
Parts and Plans stocked

S. J. PEDEN LTD.
2855 Quesnel St. 386-3464

TRAVELAIRE

— 1970 —

Come and see the new lineup of trailers and campers for 1970
at
COASTLINE TRAILER CENTRE (Victoria) Ltd.
642 Burnside
388-6021
and
Let Travelaire get you there

GLENKEY MOBILE HOMES LTD.

Park Space Available With Every Home!

Hillside and Douglas
385-2491 or 383-5505

GORDON'S MOBILE SALES

Quality Homes — Realistic Prices
Island Highway—
3 mi. S. Ladysmith
(Westdowne Rd.)
245-3946

SEAGULL AND CAVEMAN CAMPERS
Div of Dominion Motors

10' CADET CAMPER, sleeps 4, stove-oven, propane, light, 50-lb. ice box, and lots of storage space. Only $1095

Used Canopies from $215

Drop in and see our fine line of Caveman Campers.
1812 Douglas St. 385-5012

TOTEM TRAILER SALES

8'x35' one-bedroom MOBILE HOME. Fully furnished, in excellent condition throughout. Ideal for summer home.

Choice PARK SPACE available now with every home.

478-1041 or 384-8791 evenings

ARKANA TRAILERS
Custom built campers and trailers. Painted aluminum sheeting — profiled — warranty agents for Morphy Richards refrigerators, repairs and service on all campers and trailers.
Canopy tops from $199.
4098 Tuxedo Drive 479-1446
Evenings 478-8582 or 477-2539

MOTOR HOMES
Canadian Empress
Goldstream Estates Ltd.
974 Goldstream Ave., Highway 1-A (Langford) Victoria, 478-5812
Sizes 18' to 27' with tub
Camperette for pick up, $400.

FENNELL'S TRAILER SUPPLIES
PARTS — PROPANE — REPAIRS
GALAXIE CAMPERS
6459 Pat Bay Hwy. 652-2511

CANADA'S FINEST MOTOR HOME
The all steel BAMFORD
See our Demonstrator
Call evenings and weekends
383-5677

12X48, 2-BEDROOM HOME. UTILity attached 16x8. Fully skirted, in waterfront site, in mobile home park. Reasonable terms to responsible party. Apply to Victoria Press, Box 420.

SECURITY CAMPERS
Winnebago Motor Homes
MORRIS
TRAILERS AND CAMPERS
DOUGLAS AT BURNSIDE 385-2332

DOGWOOD TRAILER SALES
PARTS — PROPANE — RENTALS
TRAILERS — 478-6841 — CAMPERS
Highway No. 1 and Millstream Rd.

17 FT. GLEN-L, SLEEPS 6, toilet, gas fridge, $2200 or offers. 383-4508.

WANTED TO RENT: PRIVATE lot suitable for mobile home. 386-2093.

FORD'S CAMPER AND TRAILER
— Custom Built Campers
Call us at 478-5815

VOLKSWAGEN CAMPER, 1967, 22,000 miles, excellent condition. 384-1605.

TRAILER FOR RENT WITH fridge, stove, furnace, shower and toilet. 385-2259.

16' INSULATED ALUMINUM VAN. 2 side doors, double rear. A-1 condition. 112-754-5855.

18 FOOT CAMPER, CONVERTED Crummy, sleeps 2, no engine, $50. 479-6694.

ALASKAN CAMPER BODY, COMplete, $1,095. 383-4753.

SOOKE TRAILER PARK. $30. 7021 Grant Rd., 642-3173 or 642-3567.

113 TRAILERS, MOBILE HOMES, TRAILER PARK

THE WHOLE TOWN'S TALKING about the 1970 lineup of

SCAMPER and SHASTA Travel Trailers and the Scamper Jr. Motor Home.

See them now at

PURVIS FLACK TRAILER SALES LTD.

1915 Quadra across from the Curling Rink. Phone 382-3522.

Good used trailers now coming into stock.

1969 12X50 FT. PARKWOOD MObile home, as new, washer, dryer, wall-wall living room, de luxe stove and fridge. Many extras, $8500. Duncan, 748-8425.

ONE UTILITY TRAILER, IN GOOD condition, with 776x14 inch tires with 2 spares. Apply 619 Toronto anytime.

117 COTTAGES, CAMPSITES, SUMMER RESORTS

WANTED TO RENT — WATERfront cottage, Shawnigan Lake. 1st 2 weeks of July. Phone 382-1487.

CABIN, FURNISHED, $30 A month. Langford. No other than pensioner need apply. 478-1017.

119 TOURIST ACCOMMODATION

BED AND BREAKFAST
Minimum single, $4. Weekly prices. Roccabella, 777 Blanshard. 385-9080.

120 ROOM AND BOARD

GLENSHIELD HOTEL. COMFORTable residence for retired people. 3 meals a day and afternoon tea. For further information please phone 383-4164.

RECENTLY REDECORATED, separate entrance, TV lounge, and bath. Laundry facilities. Near Uvic, shopping, bus. Single or double rooms. 592-7989 after 5.

COMFORTABLE ROOM, BRIGHT, spacious dining room, reasonable rate. Pensioner welcome. Craigmyle Guest House. 386-6808

EXCEPTIONAL FOOD, PRIVATE accommodation, with fireplace, delightful outlook, near U-Vic. $135. 592-2768.

WANTED — WIDOW DESIRES superior accommodation, close to Hillside Spa. Victoria Press, Box 461.

GOOD ROOM AND BOARD, working man, home privileges, light laundry. 383-3993.

GOOD ROOM AND BOARD FOR men, laundry, TV, excellent meals. 382-8048.

VACANCY IN GUEST HOUSE FOR elderly people. Excellent food. 383-7797.

SINGLE ROOM, LAUNDRY, 3 meals, home privileges, near University. 592-4723.

ST. BENEDICT'S HALFWAY House for Alcoholics, 1003 Vancouver St. 382-8984.

ROOM AND BOARD FOR 2 months. 383-1868.

GENTLEMAN FOR ROOM AND board. 388-9043.

GOOD ENGLISH COOKING, TV lounge, use of library. 386-8520.

ROOM AND BOARD TO GIRLS only. 385-4367 and 385-7922.

SMALL ROOM WITH SINK, NEAR town, $67 month. 384-9452.

ROOM OR ROOM AND BOARD IN Esquimalt. 384-5318.

VACANCY IN SMALL GUEST house, choice location. 385-3559.

ROOM AND BOARD. IDEAL FOR elderly people. Oak Bay. 384-9963.

121 ROOMS TO RENT

COLWOOD AREA, PRIVATE home room to rent, gentleman preferred. Or have larger room for married couple who will share expenses. 478-6824.

SLEEPING ROOMS AVAILABLE, monthly rates, $40 and up. New England Hotel, 1314 Government. 384-4813.

WEEKLY OR MONTHLY RATES with hotel service. Rates with meals if desired. Colonial Inn, 270 Government Street

WELL FURNISHED BED-SITTING room for 1 or 2 gentlemen. 916 Johnson St., corner Quadra. 384-5044.

FAIRFIELD AREA, CLOSE TO town, bright, warm room, $55 per month. Community kitchen. 385-3705 after 6 p.m.

CHEERFUL FAMILY HOME, European cooking, Fairfield, on bus route. 385-0402.

ESQUIMALT. COMMUNITY KITchen Private entrance. All found. 382-8618 after 3 p.m.

SLEEPING ROOM FOR RENT. Esquimalt, suitable for two boys. 382-5272.

SLEEPING ROOM, USE OF kitchen facilities. 384-4555.

SLEEPING ROOMS. KITCHEN privileges. James Bay. Near bus. 384-0659.

LARGE ROOM WITH KITCHEN privileges, or board, family home 478-4420.

FURNISHED ROOM, CABLEvision, kitchenette, shower. Working man, $55. 383-9973.

OWN ENTRANCE, USE OF kitchen, $50. Men only. 382-7730.

SLEEPING ROOM FOR QUIET businessman, 386-7975.

MALE STUDENTS, DOUBLE room, $100 per month. 477-4579.

123 CONVALESCENT AND REST HOMES

MEMBER OF BC REST HOME Assoc. Fairfield district, main floor. Private, semi-private rooms for ladies and men. Bell and tray service, 24-hr. care. 386-8181. May Haven Rest Home.

LOVING CARE FOR MOTHER OR Father in a small private rest home in Fairfield, close to parks. Call Mrs. Mack, 383-6315.

ENGLISH MANOR REST HOME by the sea. Accommodation for ladies. Reasonable rates. 382-1408.

GRANT MANOR. RESTHOME OF Distinction. 383-8616.

125 HOUSEKEEPING ROOMS TO RENT

JUBILEE AREA, CLEAN, COMfortable room. Community kitchen, everything supplied. Ladies only. $55. 386-6191.

BRIGHT, CLEAN ROOMS, ALL found, near town, common kitch., TV. Suit student or young working person. Apply 1010 Linden. 386-7271.

ROOM WITH KITCHENETTE, automatic hot water, oil heat. 910 Market St. Close to Quadra and Hillside. $40 a month.

AVAILABLE NOW. ON GORGE near Tillicum. 182 Gorge Rd. West. Phone 384-4244.

NEAT AND COMFORTABLE, fully furnished for single man. Apply 1024 McClure. $55 per month.

FURNISHED, GOOD LOCATION, $45 a month. 2—731 Vancouver St. 386-0161.

PRIVATE BALCONY, NEWLY decorated room for lady. Central. 479-4333 after 5.

ROOM AND KITCHENETTE, ALL supplied, fridge, shops, bus, park. 383-9794.

ROOM, USE OF KITCHEN, BUS at door, stores close, lady preferred. 382-9503.

LIGHT HOUSEKEEPING, MIDDLE-aged or working lady. Fairfield. 384-2949.

PARTLY FURNISHED 2-ROOM suite for quiet lady. Share bath, $70. 383-5552.

WORKING PERSON, CLOSE IN. 385-5185.

HOUSEKPPEING ROOM, CLOSE in, gentleman, $45. 382-4946.

1 AND 2 ROOMS. FREE CABLE and hydro. $65. 386-0809.

LARGE, WARM ROOM FORT-Cook, $55, all supplied. 385-1870.

HOUSEKEEPING ROOM FOR lady. Apply Ste. 1, 906 Linden.

$50—FURNISHED, CLOSE TO ST. Joseph's. 382-7596.

HOUSEKEEPING ROOM, $50. Phone 382-8421.

125 HOUSEKEEPING ROOMS TO RENT

RITZ HOTEL
Across from Safeway and Eaton's Housekeeping rms.—small suites. By day, week or month. TV lounge, and elevator service. Reasonable rates.
710 FORT 383-1021

SCOTT APARTMENTS
Extra large LHK rooms for middle-aged or elderly tenants. Hot and cold water, gas ranges, cablevision all rooms. 2658 Douglas 382-1221.

ONE DOUBLE, ONE SINGLE, fully furnished, one single unfurnished, automatic washer and cable TV, everything supplied except food. Men only. Complete home shared with other men. 382-1952.

VERY LARGE CLEAN, BRIGHT room, with kitchenette. On quiet street, $65.
Large bright room with stove and fridge, $45. 384-0070, 477-6101.

FOR RENT, LIGHT HOUSEkeeping room and share use of pleasant home. For working man or girl. $40. 388-4061 after 5 p.m., 3301 Linden Ave.

CLEAN ROOM CLOSE TO TOWN, and hospital, all utilities included. $52 a month. 388-6085, after 4:30 p.m.

128 APARTMENTS TO RENT FURNISHED

BRAND NEW
CROFT HOUSE
128 CROFT ST.
1-bdrm. ste.—from $160
2-bdrm. ste.—from $200
Res. manager 383-6172

WANTED

Clean responsible young man, 20-25, to share nice apartment with same in Jubilee area. Enjoy wall-to-wall carpeting, stereo, TV., etc. All you supply is bed linen and a low $65 a month. Call 388-9590.

VISCOUNT MANOR
950 ROCKLAND AVE.
2½ blocks to Douglas, lovely studio suite, nice kitchenette, laundry, cablevision, controlled door, hydro all included. Semi-private bath. Mature working lady only. $85. 592-1551 or 382-7437.

LARGE LIVING ROOM — dinette, kitchen, bedroom, bathroom, in modern block near St. Joseph's Hospital. Cablevision, laundry room, carport. $140 or unfurnished $115. Available April 1. Adults only. 386-2385.

2512 DOUGLAS ST.
Furnished, well heated, bachelor suite, $85 p.m. To view contact Resident Caretaker, Suite No. 4, 384-5830.
A. Bernard & Co. Ltd
655 Fort St. 384-9335

SEACROFT APARTMENTS, 1436 Beach Drive. Spacious furnished bachelor suite, $110 per month, 3 months only. Starting April 1. Caretaker-Manager, 386-0257, Lansdowne Properties Ltd.

PARKWOOD MANOR
1520 JUBILEE AVE.
New de luxe large 2-bedroom suite. All conveniences. Available April 1. Resident manager, 388-6188.

FURNISHED APARTMENT. YOU supply the apartment, we rent the furniture. 3 rooms for $25 per month. Standard Furniture, 737 Yates Street. 382-5111.

3-ROOM APARTMENT FOR 1. Nicely furnished, clean, sunny, parking, share bath with 1. Also self-contained bachelor. 1404 Harrison. 383-3441.

HARRISON HOUSE, 1417 HARRIson St. near Yates and Fort. Furnished suites, all new furniture. 1-bedroom suites at $163 and $165. Ask for Mr. Carpenter. 385-5811.

NEWLY FURNISHED, MODERN bachelor suite, self-contained, all utilities, free parking. All girls block. 1 lady only. Burdett and Cook. $87. 384-7302.

ONE-BEDROOM APARTMENT, central, $100. Middle-aged people only. See manager, Apartment 6, 1046 View.

MODERN COMPACT UNIT. NEAR downtown. Weekly or monthly. Michaelangelo, 1158 Yates St. 382-7995.

JUBILEE DISTRICT. NICELY furnished 1-bedroom self-contained suite. Suitable for clean reliable couple. 2002 Richmond. 382-0603.

1-BEDROOM SUITE, CARPETS, cablevision, share bath, $85 including utilities, 1 person. 592-7528.

BACHELOR SUITE FOR RENT. Bed-sitting room and kitchen. Fairfield. 384-1848.

1-BEDROOM UPPER DUPLEX. $105 month, no children. 420 Langford St.

STUDIO SUITE FOR RENT. Downtown motel. Pool and sauna. Mr. Butler, 386-2812.

STUDIO SUITE OFF SEASON rates. TV, etc. Thunderbird Motel, 600 Douglas St. 382-1354, 386-1812.

WARM, CLEAN, NICELY FURnished, own entrance, ground floor. 382-9767 or 383-4031.

BACHELOR SUITE, SELF-contained. 1425 Fernwood, after 4 p.m.

BACHELOR SUITE IN MODERN block, near Legislative Buildings. All utilities included. 383-3114.

BACHELOR SUITE; ELECTRIcity, water, heat included, $89. 1181 Yates. 479-6716.

CONGENIAL GIRL WISHES TO share with 3-4 working girls 18-22. Victoria Press, Box 404.

TO SHARE APT., SINGLE GIRL, $60 mo. Ph. 382-9171, Apt. 19, after 6.

BASEMENT SUITE WITH FIREpace, $79. Also sleeping room. 382-1794.

WILL SHARE MY HOME WITH young mother and 1 child. 3611 Quadra Street.

BACHELOR APARTMENT AVAILable immediately. 382-1888. 1030 St. Charles.

FURNISHED BACHELOR SUITE, living room, kitchenette, 1349 Grant. 382-9868.

1-BEDROOM SUITE, OIL HEATing, $50 a month. 386-3211.

2 ROOMS, MARRIED COUPLE, $90, Craigflower. 382-3914.

SMALL SELF-CONTAINED SUITE, after 10 a.m., 479-1851.

MODERN 1-BEDROOM SUITE, $185. Available April 1. 385-2735.

$112—MARCH 1. WARM APT. Quiet block. 384-7169, 383-8806.

FORT AND COOK, 1 BEDROOM suite, $90. 384-0120, after 10 a.m.

BACHELOR SUITE, FEMALE only. $82.50. 385-4878.

129 APARTMENTS TO RENT UNFURNISHED

Best location in town
THE CASA-MONTEGO
In Spanish Decor
1085 PENDERGAST

Half Block to Beacon Hill Park, bus service and shops, 10 minute walk to town. Warm quiet comfortable suites. W-to-W carpet, roof lounge, free laundry and cablevision. 2 bedrm. on 4th floor $170. 1 bedrm. suites from $130 to $140. Phone res. manager 384-1044.

VANCOUVER VILLA
710 VANCOUVER ST.
Modern spacious suites, walking distance to town. Roof lounge, free laundry and cablevision.
2 bedrm. w-to-w carpet $160
1 bedrm suite $128
Call res. manager 388-7826.

"SIERRA VILLA"
547 NIAGARA ST.
New luxurious block, one block from waterfront, walking distance to town, near park, w-to-w carpet, drapes, free cablevision.
1 bedrm suites from $130.
Resident Manager, 385-8650
388-7331 G. & O. Holdings 382-3306

ASHTON OAKS APTS.—1145 BAY St. — 2-BR. suite available March 1st, 1 child accepted. Free Hydro and parking. $162 per month. Resident manager, 384-7761.

CASA MARIA APTS. — 1601 Jubilee Ave. — 2-BR. suite, $165 per month; two 1-BR., $130, available March 1st. Resident manager, 383-0766.

DINGLEY DELL APTS. — off Selkirk on Gorge waterfront 1-BR. suite available March 1st, $130 per month. Resident manager, 384-3999.
BOORMAN INVESTMENT CO. LTD.
1111 Government Street
386-0212

PARK ROYAL MANOR. 1-BEDroom apt., w-w carpet. Available April 1. $133. Ph. 382-3737.

MARCH 1ST, 2 BEDROOM, NEWLY decorated. Adults only. 383-8818.

129 APARTMENTS TO RENT UNFURNISHED

BRAND NEW
BRAND NEW
BRAND NEW

OPEN FOR VIEWING

9 A.M. to 9 P.M.

HARBOR VIEW MANOR

925 ESQUIMALT RD.

LUXURY SUITES WITH WONDERFUL SEAVIEWS

LARGER THAN AVERAGE SUITES

—Wall to Wall Carpets
—Colored Applicances
—Silent Elevator
—Controlled Entrance
—Balconies
—Bus at door
—Close to shopping
—Resident Caretaker Suite 101

One Bedroom Suites From $135.00

Two Bedroom Suites From $165.00

If you need free transportation to view these spacious suites please call:

BROWN BROS. AGENCIES
1125 BLANSHARD ST.
385-8771

THE PRINCESS PATRICIA

701 and 703 Esquimalt Rd. View the Blue Pacific and Inner Harbour from our Spacious Suites

— GE Appliances
— Cablevision
— Lounge
— Sauna
— Controlled Entrance
— Intercom
— Sound proofing
— Resident manager
— Child 2 and under welcome.

AVAILABLE NOW IMMEDIATE OCCUPANCY

1 Bedroom suites from $128

Inquiries — 9 a.m. - 8 p.m.
Phone 382-2223

OAKRIDGE HOUSE
2646 COOK ST.

Brand new apartment.
Wall-to-wall carpets
Electric kitchens
Balcony
Controlled Entrance
Resident Manager.

One-bedroom suites from $130
Two-bedroom suites from $160

Brown Bros. Agencies Ltd.
1125 Blanshard Street
385-8771

OPENING MARCH 15
BARCELONA MANOR
1020 PENDERGAST

Beautiful Spanish design! ½ block to Beacon Hill Park. 10-minute walk to town.

Spacious suites featuring all the newest amenities.

Bachelors	$110 to $118
1-Bedrooms	$127 to $145

For appointment to view please call 388-7331 (office) or 382-3306 (home)
G & O Holdings

NEAR JUBILEE HOSPITAL

Delightful one-bedroom apartment. Sunny L room and kitchen with dining area. Free use of washer and dryer. Heat and water incl., $140.

OCEAN COVE RENTAL SERVICE
3995 Quadra Phone 479-4422

ROCKLANDS

Old world charm in park-like surroundings. One bedroom, Living-dining room, library. Three fireplaces. $250.

OCEAN COVE RENTAL SERVICE
479-4422 383-5310

Apartment Living At Its Best!

Yes, that's what We Have to Offer! Immediate Possession, Top Locations, All Services For Your Convenience!
Concord Realty Ltd.
388-5473

CAMASACK MANOR
1035 Belmont

Victoria's newest and finest hi-rise available shortly. One very large 2-bedroom 2-bathroom suite. Also one large 1-bedroom suite. Magnificent views from every room. Apply Capt. R. Duncan. 386-0191.

EL CAMINO APTS.
1530 Belcher Ave.
One 1-bedroom at $127. Two 2-bedrooms at $158 and $152. Available April 1st. New block, first 2 weeks rent free and couples with young baby considered. Manager 383-1340.

UNIVERSITY DISTRICT
TARA COURT
3880 SHELBOURNE ST.
Spacious carpeted 1-bedroom suite, $135 per month. Also 2-bedroom, $154. Adults. No pets. 477-8008 or 477-3038.

ROCKHEIGHTS VILLA, 742 LAMPson, with heated indoor pool — 2-bedroom suite available now, $140 per month. Apply caretaker-manager, 382-4130, Lansdowne Properties Ltd.

D. F. HANLEY AGENCIES. DE luxe 2 B.R. D.P., $178. 2 Br. $135. $153. Quiet street off Oak Bay. Carnaby Terrace, 1520 Belcher. Manager 385-5959.

GLAMIS MANOR, 2119 OAK BAY Ave. Spacious 1-bedroom suite, living and dining room, hardwood floors, immediate. $125. Phone 592-3130.

NICE 3-ROOM SUITE, BATHroom, electric range, fridge, laundry. Garage, $90. Mature adults. 1157 Princess. 384-7680.

LEELA HEIGHTS 1527 FORT ST. De luxe 1 bedroom suites from $125. 1 child welcome. With view. Belmont and Fort. 382-1436.

GOLDSTREAM APARTMENTS have a 1-bedroom suite available now, $125. 1220 Goldstream Ave. Phone 478-2856 until 4 p.m., after 478-2513.

SPACIOUS 1 BEDROOM SUITE, living room with fireplace. Carport. Central. $95. 382-4460 or 479-3065 evenings.

ESQUIMALT, 3 ROOMS IN apartment block; electric stove, fridge, $82.50. Electric heat, washer, dryer. 386-2620.

VAN MEARE APTS.
Vancouver St. (behind Cathedral). Spacious, 2 bdrms., cablevision, $140 p.m. Royal Trust. 388-4311.

BEACON HILL DE LUXE 1270 SQ. ft. 2 bedrooms, separate dining, cablevision, free laundry, carpet drapes, $180. 386-8291.

$115 — 2 BEDROOM. 877 OLD ESQUIMALT Road. Heat, hot water. 384-5459, 382-7029. Adults.

CLEAN, MODERN BACHELOR suite, self-contained, kitchen partly furnished, $95. Parking. 382-3418.

129 APARTMENTS TO RENT UNFURNISHED

OPEN FOR VIEWING
9 A.M. TO 9 P.M.

BRAND NEW

LUXURY APARTMENT LIVING IN OAK BAY

VILLAGE MANOR
VILLAGE MANOR

2056 OAK BAY AVE.

—Beautiful easy-care, wall-to-wall carpets and fibreglass drapes.
—Spacious dining rooms with crystal chandeliers.
—Attractive walnut kitchen cabinets with colored appliances.
—Exceptionally large walk-in closets.
—Free cablevision.
—Free light and heat.
—Superior soundproofing.
—Storage lockers on every floor.
—Silent elevator.
—Large balconies.
—Intercom controlled entrance.
—Located minutes away from bus, shops, churches and theatre.

Let the resident manager show you through these lovely suites which vary in size.

Bachelor Suite at $125
1-Bedroom suites from $135
2-Bedroom suites from $170

Hydro Included

To guarantee against rent increases leases are available.
Free Transportation to view these spacious suites if required.

BROWN BROS. AGENCIES
1125 BLANSHARD ST.
385-8771 ANYTIME

NOW RENTING

OPEN FOR VIEWING
9 A.M. TO 9 P.M.

MAGDALAIN APARTMENTS AT 1172 YATES STREET

Excellent central location near all conveniences.

—Easy care wall to wall carpets
—Spacious dining rooms with crystal chandeliers
—Attractive walnut cabinets with coloured appliances
—Balconies
—Free cablevision
—Superior soundproofing
—Elevator
—Intercom controlled entrance
—Laundry facilities

Bachelor Suites from	$155.00
1 Bedroom Suites from	$135.00
2 Bedroom Suites from	$160.00

These suites may be viewed by contacting the resident manager in suite 101 or by contacting our rental department.

BROWN BROS. AGENCIES
1125 BLANSHARD STREET
385-8771

NOW RENTING

OPEN FOR VIEWING
9 A.M. TO 9 P.M.

CAMILIN MANOR
at
1210 BALMORAL

Excellent Central Location near all conveniences

—Easy care wall-to-wall carpets
—Spacious dining rooms with crystal chandeliers
—Attractive walnut cabinets with coloured appliances
—Balconies
—Free cablevision
—Superior soundproofing
—Elevator
—Intercom controlled entrance
—Laundry facilities

One-bedroom suites from	$125
Two-bedroom suites from	$165

Congenial resident caretaker suite 201.

BROWN BROS. AGENCIES LTD.
1125 Blanshard Street
385-8771

OPEN FOR VIEWING

MARINA PARK APARTMENTS
2000 White Birch Rd., Sidney

ON WATERFRONT
Shoal Harbour

Just North of Resthaven Hospital

1 bedroom suite $135 to $185.
2 bedroom suite $165 to $275.

Adults Only — No Pets

Resident Managers
MR. AND MRS. S. ARDEN
656-1616

NOW RENTING

CROFT HOUSE
128 CROFT

38 De Luxe Suites

INDIVIDUAL HEAT CONTROL
WALL-TO-WALL CARPETING
ELECTRIC KITCHEN,
FREE CABLEVISION
LAUNDRY FACILITIES
LARGE BALCONIES
EXCELLENT SOUND PROOFING
ELEVATOR
CONTROLLED ENTRANCE
CLOSE TO SEA AND PARK
1-BDRM. STE. FROM $125
2-BDRM. STE. FROM $150
FURNISHED SUITES AVAILABLE

RESIDENT MANAGER PHONE
383-6172 382-8096

CASA DEL MAR
1625 Richmond

A one-bedroom suite at $128 and a two-bedroom suite at $160 available in this modern block with all conveniences inc. cablevision, locked entrance, free laundry etc.

Call Res. Manager, 385-4380

C & D. Apts.

P. R. BROWN RENTALS

CHARTWELL HOUSE — 1343 Harrison St. Modern block, all conveniences, including controlled entrance, and elevator. Located on a quiet street, close to bus-line. One-bedroom suites, from $129. Two-bedroom suites from $155. Phone 382-0863 or contact:

P. R. BROWN & SONS LTD.
762 Fort St. 385-3435

SEACREST APTS. SIDNEY. $130, 2-bedroom semi-basement suite, drapery, cablevision, heat, hot water and laundry. Quiet older person or couple. Sorry, no children or pets. 656-1074.

1237 ROCKLAND AVE. CHARMing, bright, clean, one-bedroom suite, fridge, stove, heat, cablevision. Magnificent park-like surroundings. Quiet person. $125. 382-5240.

BRIGHT, CLEAN, CENTRAL location, large kitchen with stove, dining and living room, 2 bedrooms. $115 per month plus utilities. Available immediately. 388-6688.

BACHELOR SUITE, FIRST floor, cablevision included. Pensioners or middle-aged. Can move in today. $65. 384-7240.

129 APARTMENTS TO RENT UNFURNISHED

NOW RENTING
THE BRAND NEW SKYLINE GORGE APTS.
2925 QU'APPELLE

Beautiful Panoramic Views overlooking the GORGE WATERWAYS

Luxury, easy-care wall-to-wall carpets.
Spacious dining rooms.
Attractive walnut kitchen cabinets.
Lovely coloured appliances.
Extra spacious closets.
Large balconies.
Free cablevision.
Elevator.
Controlled entrance.
Congenial resident caretaker, suite 101.

1-Bedroom Suites from $130

2-Bedroom Suites from $155

Quiet convenient location near stores and transportation.

If You Require Free Transportation, Please Call—
BROWN BROS. AGENCIES
1125 BLANSHARD ST.
385-8771

OPENING MARCH 1, 1970

VILLA ROYALE
964 Heywood Ave.

The Villa Royale welcomes you to gracious living. This new attractive apartment is now nearing completion and is located in a quiet, beautiful residential area with Beacon Hill Park as its doorstep. FEATURING all necessary and usual apartment amenities plus:
—GUEST SUITE
—HYDRO-THERMAL POOL
—SAUNA ROOMS
—HOBBY AREA
—OBSERVATION LOUNGE

RENTAL RATES

Studios	$115
1 BR. Suites	$120
2 BR., 1 Bath	$165
2 BR., 1½ Baths	$187
2 BR., 2 Baths	$192

For appointment to view these premium suites please phone the Resident Manager — Mr. K. Code, 384-6741 or:

RENTAL AGENT
P. R. BROWN & SONS LTD.
762 Fort St. 385-3435

LORD AND LADY SIMCOE
THE SIMCOES
"Victoria's Prestige Address"
1 OR 2-BEDROOM SUITES
One 3-bedroom suite $225
Available Now
Furnished or Unfurnished
VICTORIA'S LARGEST HEATED SWIMMING POOL AND SAUNA
—Washers and Dryers.
—Drapes.
—Sound proofing.
—Wall-to-wall carpet.
—Free outdoor parking.
—Recreation room, billiard table, etc.
—Lounge
—Residence Managers.
—Cablevision.
—Controlled entrances.
440-450 Simcoe Street
385-3111

OAK BAY
BARRINGTON MANOR
2174 CADBORO BAY RD.

1-bedrm suites from $127
2-bedrm suites from $153

Just 3 blocks from Jubilee Hospital and Foul Bay Shopping Centre. Bus stop at door.

All of the usual features of a new luxury apartment.

Call Res. Manager 592-7505

THE HAIDA
1165 YATES ST.

So convenient, 1 block to Fort St. shopping centre. Next to Med. Arts Building.
Open for Viewing 9 a.m. to 9 p.m.

All the features of a luxury apartment.

1-BR Suites for $130
with 1-year guarantee of no rent increase.

For Transportation to View
Phone Mr. Scott 592-3081
or Res. Mgr. 386-6515.

REDWOOD MANOR
430 CHESTER AVE.

New soundproof building in quiet Fairfield area. Near shopping and park with all modern features. 1-bedroom suites from $140. 1 only 2-bedroom suite, $160.

Small well-controlled pets welcome.

To view please contact
RESIDENT MANAGER
385-4083

CHRISTIE POINT APTS.
INCOMPARABLE WATERFRONT
NO THROUGH TRAFFIC
Suites available for April 1. 1 bedroom. Adults only. From $130. 2 bedroom family, $155, 3 bedroom townhouse, includes washer, dryer, 1½ baths, $180. Swimming pool, hobby room, games room, free nursery school. 2951 Craigowan. 385-0644.

NO PETS

CHATEAU ROCKLAND APTS.
1025 LINDEN AVE.
1 and 2-bedroom suites from $120 and 2-bedroom suite, top floor, $157. Wall-to-wall carpets, drapes, cablevision, elevator, laundry facilities, close to town and bus. No children, no pets. By appointment. 384-7949.

GLENWOOD APARTMENTS, 206 Oswego
1 and 2-bdrm. available March 1st. $120 to $140. 385-4380
MONTREAL TRUST
1057 Fort St. 386-2111

OAK BAY TOWERS. 1400 NEWport spacious modern 1 bedroom suite, elevator, cablevision, etc., bus at door. Immediate, $180. 383-0908 or Mears, Whyte and Gower Ltd. 385-7707.

SILVERWOOD, 417 QUEBEC ½ block to Parliament Buildings. Modern, quiet, 2-bedroom, colored appliances, cablevision, drapes, parking. Walk to town. Adults. $135. 384-9798.

CAVALIER APTS. 1400 CAMOsun. Spacious 1-bedroom suite, cablevision, drapes, all conveniences. Adults only $120. Phone 384-2919 until noon.

THE BELGROVE. SPACIOUS 2 bedrm de luxe, $180. Elevator, bus, adults. Free laundry. 1508 Belcher, corner Oak Bay Ave., 382-7405, Wylie.

TREMAINE APARTMENTS
FORT AND STANLEY
1-bedroom suites, all conveniences, quiet building, $130.00. 592-2218.

QUADRA VILLA
Quadra at Topaz, 3-bedroom, 2 children, $150. Resident Manager. 383-6722.

GLENCAIRN APTS., 477 SUperior, new building, ideal location, carpeting.
1 bedroom $125, 2 bedroom, $170, 592-2218.

VIC WEST, $90. 2-BEDROOM suite, frig. and range, quiet adults only, immediate possession. 592-2035.

GORGE-TILLICUM, 1-BEDROOM suite in modern block. Fridge, stove. Baby welcome. $105. 382-8879.

BACHELOR SUITE, PARTLY furnished. Apply Ste. 1, 906 Linden Ave.

DE LUXE 1-BEDROOM SUITE Apply Ste. 1, 906 Linden Ave.

3-ROOM SUITE, AVAILABLE IMmediately, $85. 383-5161.

$110 — 1 BEDROOM SUITE IN modern block. 250 Oswego. 382-3837.

129 APARTMENTS TO RENT UNFURNISHED

BRAND NEW
BRAND NEW
BRAND NEW

OPEN FOR VIEWING
9 A.M. TO 9 P.M.

NELSON LODGE APTS.
AT
1337 SAUNDERS ST.
TURN RIGHT OFF
ESQUIMALT ROAD
ON NELSON

EXCELLENT QUIET LOCATION OVERLOOKING LANG COVE.

SAUNA BATH
GOOD SOUND PROOFING.
WALL-TO-WALL CARPETS.
CONTROLLED ENTRANCE
BALCONIES
SILENT ELEVATOR
FREE CABLEVISION
COLORED APPLIANCES
LAUNDRY FACILITIES

1 Bedroom Suites from $125
2-Bedroom Suites from $160

Let the Resident Caretaker In Suite 207 show you through these lovely suites. If free transportation required please call 385-8771.

BROWN BROS. AGENCIES
1125 BLANSHARD ST.
385-8771

THE MARY STUART
1035 McCLURE
OPEN FOR VIEWING
EVERY AFTERNOON

Exceptionally large thoroughly sound-proof suites.

On a quiet street in a convenient Fairfield location.

All of the usual features of a quality modern apartment plus the extra spaciousness so seldom found in new buildings.

Mature adults only. No pets.

Still a good selection from $129 with one year guarantee of no increase.

Downtown Office, 388-6100
Resident Manager, 384-8223
Diamond Developments Ltd.

DUNSMUIR HOUSE
831 DUNSMUIR ROAD

Large suites — quiet seclusion in beautiful grounds with views of ocean, mountains and harbor.

One 2-bedroom, carpeted $150

One 2-bedroom, oak floors, with fireplace $169

One 1-bedroom, carpeted $130

Adults Only — No Pets

Resident Manager — 388-4943
Downtown office — 388-6100
Diamond Developments Ltd.

NOW OPEN
THE HENRY HUDSON
576 SIMCOE STREET
38 DE LUXE SUITES

Featuring:

Wall-to-wall carpets.
Drapes.
Laundry.
Excellent soundproofing.
Deep balconies.
Cablevision.
Individually controlled thermostats.
Fast, quiet elevator.
Near Beacon Hill Park and Beach.
Quiet tree-lined street.
Near shops and bus service.
Choice of good views.
Controlled entrance.
Covered and open parking.
One- and two-bedroom suites and studios from $130, $158, $110.
Large locker space.
Suitable pets accepted.

Resident Manager,
386-6446 or 479-7151

WATSON MANOR
1000 McCLURE

At the corner of Vancouver and McClure—an ideal location on a quiet street near the Cathedral and the park within easy walking distance of downtown.

One-bedroom suites from $135 including parking,, cablevision, and plenty of heat, with one-year guarantee of no increase.

Mature adults only—No pets.

Resident Manager 384-8223
Downtown Office 388-6100
Diamond Developments Ltd.

FAIRVIEW MANOR

505 Trutch Street

2—two bedroom suites. $170. Available March 1
—with and without wall-to-wall
—beautiful view
—near shops and bus
—plus convenience of luxury apartment living

Call Resident Manager
383-7977

C & D Apartments

THE CHATELAINE
1435 Elford St.
PHONE 383 6809
New, Modern Apartments
Suites from $120

Located on the quietest, treed street in Victoria, close to shopping and 5-min. bus service. The latest and best sound control and conveniences in every suite, with laundry, parking, cablevision and drapes. FREE. Call the managers to see and rent one of these lovely suites.

THE CORONA
1430 Stadacona St.
PHONE 382-2661

MARCH 1, MODERN BLOCK, 1-bedroom suite, spacious, wall to wall, free laundry, $120. 430 Michigan.

LARGE 1-BEDROOM SUITE, patio, drapes, cablevision, free laundry, central location, $129. Rockland Arms. 384-2429.

FAIRFIELD, SELF-CONTAINED suite. Heat and light. $105. Vacant. 386-3771.

2-BEDROOM SUITE, STOVE AND fridge. 384-8778.

APT. TO RENT—$85.
385-9534. Mornings only.

129 APARTMENTS TO RENT UNFURNISHED

HARRISON HOUSE
1417 Harrison St.

CENTRAL
Young children are welcome.
Yates and Fort area. Treed street———
Bus lines at each end of one-block-long street.

We have all the usual amenities of better-class apts.

PLUS

A RESIDENT MANAGER who makes you feel really AT HOME!

Also furnished suites.

For FREE transportation to view these suites call:
385-5911 Mr. Carpenter
Resident Manager

REGENT TOWERS
415 Michigan 383-6216

AVAILABLE NOW

One bedrooms only
$121.50 to $133.25

VICTORIA'S FINEST
Hi-Rise Complex

Applicants
Carefully
Screened

By

North West Trust

386-3534

HAMPSHIRE HOUSE
1159 Beach Dr.

Luxurious seafront apartment offering seclusion, serenity and magnificent views overlooking the Gulf Islands. Close to Oak Bay Golf Club and Marina.

Spacious one and two-bedroom suites available with choice of 1½ or 2 bathrooms. Some with fireplaces. Suites are also equipped with automatic dishwasher and garburator. Sauna facilities are also featured.

Rentals from $260 per month.

For appointment to view these lovely accommodation, please call the resident managers, Mr. and Mrs. J. Collins at 386-6222 or contact rental agents:

P. R. BROWN & SONS LTD.
762 Fort St. 385-3435

THE
RICHELIEU
and
FONTAINEBLEU
3159 Shelbourne St.

Spacious 1 and 2 bedroom suites available in these de luxe new apartments opposite major shopping centre. Located on bus line.

1-bedroom suites from $133
2-bedroom suites from $162

To view these attractive suites please call the resident manager at 592-9290 or by calling the rental agents:

P. R. BROWN & SONS LTD.
762 Fort Street, 385-3435

MICHIGAN COURT
323 MICHIGAN STREET

WALL-TO-WALL CARPETING
INDIVIDUAL CONTROLLED THERMOSTATS
FREE CABLEVISION
COLORED APPLIANCES
ELEVATOR
FREE LAUNDRY FACILITIES
LARGE BALCONIES
WALL-TO-WALL DRAPES
CONTROLLED ENTRANCE
EXTRA SOUND PROOFING
2 BLOCKS FROM PARL. BLDGS.
LARGE GARDEN AREA
ONE-BEDROOM SUITES FROM $125
ONE 2-BDRM. $165.

RESIDENT MANAGER, 385-6805

MARIFIELD PARK
562-6 Simcoe St.

Large, beautifully decorated apartments with sunken baths, 12x15 bedrooms and plush wall-to-wall carpets.

1 Bedrm. from $125
2 Bedrm. from $155
Adults only — No pets
Resident Mgr. 383-7628
Goward Developments Ltd.

P. R. BROWN RENTALS

Now Renting:
MOUNTAIN VIEW APARTMENTS
614 Esquimalt Road
One-Bedroom Suites from
$125
EXCELLENT VALUE includes: Cablevision, wall-to-wall carpets and drapes. Children Welcome.

Rental Agent:
P. R. BROWN & SONS LTD.
762 Fort St. 385-3435

CASA DEL RIO
1535 Jubilee

Located on a quiet treed street close to bus and shopping. A one-bedroom and a two-bedroom suite available. All modern conveniences in this new apartment.

Call Res. Manager 388-4574
C & D. Apts.

GOODACRE TOWERS
350 and 360 Douglas St.

Directly opposite Goodacre Lake in beautiful Beacon Hill park.
Customary highrise amenities. Sorry, no vacancies.
For further rental information, phone 385-8111. 9 to 5.

GORGE TERRACE APTS.
250 Gorge Road West.
Available March 15, lovely bachelor apartment overlooking park and the Gorge, $115.
April 1st, 1 bedroom, $135.
Both wall-to-wall carpet, large balcony, cablevision, electric heating, laundry facilities, parking, elevator, all included.

WEDGEWOOD TERRACE
1655 Chambers St.

Large de luxe 1-bedroom suites. Wall-to-wall carpet, free laundry, close to stores and bus. $132.50. Phone resident manager, 382-0982.

THE KINGSTON—325 KINGSTON NEAR THE BLDGS. In quiet modern block. lge. 1 bdrm. ste. with balcony. Available March 1st. Adults only. $115. Apply Ste. 16 388-3903 or S. W. Anderson Ltd. 384-9328.

CLOSE IN (FAIRFIELD) 3 blocks to sea. Across from park. 1-bedroom self-contained suite. Main floor. Quiet, clean and warm. (Abstainers only please) $110. 386-1629.

ESQUIMALT. 1 BEDROOM SUITE. Fridge and stove. No pets. 656-1779 or 388-6983.

CHILDREN ARE WELCOME AT Harrison House. See large ad above. 385-5911.

S
T
E
E
V

R
O
P
E
R

F
R
E
D

B
A
S
S
E
T

T
U
M
B
L
E

W
E
E
D

129 APARTMENTS TO RENT UNFURNISHED

OAK BAY
BRAND NEW

WINCHESTER COURT
APARTMENTS

OCCUPANCY
March 1

—92 extra spacious and bright de luxe suites
—quality wall-to-wall carpeting
—superior sound proofing (concrete floors)
—sauna room — free
—workshop — free
—recreation room — free
—quick clean electric heat — free
—cablevision — free
—storage facilities — free
—de luxe walnut kitchen cabinets
—feature wallpaper and crystal chandelier
—built-in china shelves
—fibreglass drapes
—two elevators
—covered parking
—easy care cushion floor in kitchen and bathroom
—courteous, efficient resident managers
—prime Oak Bay location near all conveniences.

studio from $118
one bedroom from $128
two bedroom from $168

Call
Mr. and Mrs. R. H. Bowlby
No. 223, 1063 Foul Bay Road
382-5846

Park Pacific Apts. Ltd.

FERNWOOD MANOR
1575 Begbie Street

VICTORIA'S
PRESTIGE ADDRESS

Third Phase Opening
MARCH

We still have a few suites left
1 BR at $128 to $140
2 BR at $169 to $175
2 BR — 2 bath deluxe suites at $206 to $225.

SEA VIEWS
~~SWIMMING POOL~~
HYDRO THERAPY POOL
SAUNA BATHS

And all the usual amenities such as locked entrance, drapes, extra soundproofing, cablevision, etc.
Deluxe suites have extra bath, Mr. and Mrs. closets in master bedroom, shag carpet, automatic defrost refrigerators, etc.

Resident Managers
Mr. and Mrs. Orris
386-9453

C & D APTS.

KLEE WYCK
1340 HARRISON

OPEN FOR VIEWING
EVERY AFTERNOON

On a quiet street near Fort and Yates Junction

All the features you expect in a new, quality building plus many unusual extras.

A few one-bedroom suites left from $129 with one-year guarantee of no increase.

Adults only — no pets
Resident Manager, 388-5611

Downtown Office, 388-6100

Diamond Developments Ltd.

129 APARTMENTS TO RENT UNFURNISHED

OPENING MARCH, 1970

BURDETT MANOR
1065 Burdett Ave.

The Burdett Manor located on a quiet residential and picturesque street in the heart of the city now renting and offering:

"ALL INCLUSIVE
QUALITY SUITES"

Featuring all necessary and usual apartment amenities plus:

—FREE HYDRO
—FREE LAUNDRY FACILITIES
—FREE ELECTRIC HEAT
—FREE UNCOVERED PARKING

RENTAL RATES

Bachelor suites from $115
One-bedroom suites from $135
Two-bedroom suites from $167

For appointment to view these quality suites, please contact the resident managers in attendance or call the rental agents:

P. R. Brown & Sons Ltd.
762 Fort St. 385-3435

WARNING

You will find this brand new tastefully decorated apartment hard to resist.

Superb, convenient, quiet location just off Douglas, only a few steps from park and two short blocks from ocean.

Studio suite, only one left $120
One bedroom from $130
Two bedroom from $169

Res. Manager, 386-2843

THE VALENCIA
660 Niagara Street

C & D Apts.

BURNSIDE GARDENS

Available Now

Family Accommodation

2-bedroom suites $155
3-bedroom townhouses $179
Drapes, colored appliances, heat, water and cablevision. Washers and dryers in each suite. Children welcome. No pets. Phone for an appointment, 384-0034, 384-2519.

BRAND NEW

OAK VIEW APARTMENTS
3420 QUADRA ST.

Now Renting
64 Luxurious Suites

—Bachelors
—1-bedroom suites from $127
—2 bedrooms
—All modern conveniences
—Close to shopping
—Bus stop at door

IMMEDIATE OCCUPANCY

Contact Res. Manager
Phone 384-6218

P. R. BROWN RENTALS

CAROLWOOD APTS., 1381 Pandora Ave. Phone 385-5060. Modern Block. One-bedroom suites from $128 Immediate possession.

P. R. BROWN & SONS LTD.
762 Fort Street 385-3435

ROCKLAND AVE.

Cosy studio suite in lovely older home. Bed-sitting rm., cabinet kitchen with stove and fridge, full bathroom. Suitable for lady with quiet living habits, non-smoker, abstainer. Available March 1. $75.00. Phone 384-1816.

MADRONA MANOR
1953 ASHGROVE

One 2-bedroom suite, $145; convenient to shops, bus, hospital. Resident Manager, 382-8096.

ROCKLAND - CRAIGDARROCH. Charming 1-bedroom suite, Castle view, fireplace, heat and hot water, $125. 384-4682.

1-BEDROOM SUITE. STOVE, fridge, heat and water. Rear of 423 Fraser St. at Saxe Point. $90 month. 382-6965.

OCEAN VIEW
628 Dallas Rd.
1-Bedroom Suite

SMALL APARTMENT, ONE BEDroom, from March 15. Information call 383-1268.

$90—ONE BEDROOM. 877 OLD Esquimalt Road. 382-7029 or 384-5459. Adults.

129 APARTMENTS TO RENT UNFURNISHED

WILLIAM FRASER TOLMIE
APARTMENTS
1701 Cedar Hill Cross Road

Large de luxe 1 and 2 bedroom suites, wall-to-wall carpet, swimming pool and hydro pool. Entertainment room, hobby shop, free laundry, close to shops and bus. 1 bedroom, $152.50, 2 bedrooms from $177.50. Phone Resident Manager, 477-6323.

APRIL 1, MODERN BLOCK, 2-bedroom suite, spacious, good view, wall to wall, top floor, free laundry, $160. April 1, 1-bedroom suite, same facilities, top floor, $135. 430 Michigan.

OAKLANDS MANOR
Hillside-Cedar Hill Road
New block near Simpson-Sears
Elevator, Balconies. Cable TV
1 Bedroom from $125
Res. manager 383-4808 or 386-0266

AVAILABLE FEB. 15TH. ESQUImalt. 1 or 2-bedroom suites. Fridge and stove. No pets. 656-1779 or 388-6983.

NEWLY REDECORATED 1-BEDroom suite, now available, $100. Adults. Call after 5 p.m. 383-7949.

130 APARTMENTS WANTED

COUPLE WITH 19-YR.-OLD SON, 2 bedrooms, large living room and dining area, no pets. Wanted in May. Must be in walking distance to Parliament Bldgs., Victoria Press, Box 448.

WORKING MOTHER WITH 1 child would like furnished suite Fernwood-Haultain area, $80-$90 per month. 384-8619.

MOTHER AND INFANT NEED permanent 3-room residence. Jubilee area. 592-7746 after 5 p.m.

GIRL WANTED TO SHARE, 19-25, Esquimalt area. 383-1443.

131 DUPLEXES TO RENT

2082 CADBORO BAY ROAD

Opposite Oak Bay Jr. High School and walking distance to Jubilee Hospital, 2 bedrooms, living room, kitchen and bathroom, full basement, drive-in garage, oil heat. Rent $140 p.m. Eves. 592-9040.

Apply
A. Bernard & Co. Ltd.
655 Fort Street 384-9335

OAK BAY AVENUE

Upper 3-bedrm, kitchen, L.R., etc. Vacant. Heat supplied. Extra large finished area on 3rd floor, goes with it but not to be used as sleeping quarters. Restricted. $135 per mo. TOWN & COUNTRY REALTY LTD. 382-7276.

NEW, SIDNEY, QUALITY duplex, spacious modern 3-bedroom and dining room, colored range and fridge, wall-to-wall carpets, drapes, cablevision, complete soundproofing, full basement with drive-in garage, fenced yard. 1 child acceptable. Available March 1st. $160. 656-2040.

NEW — TWO BEDROOM
206 and 208 RAYNOR, side by side — children welcome. $150.00 per month. Call DON STRIPLING, 386-1361 or 656-4386.

CANADA PERMANENT
PROPERTY MANAGEMENT

ONE 3-BR. SUITE. 3 CHILDREN welcome. Available now. Heat and hot water incl. in rent of $175 p.m. Please call Mr. Strut 477-5759 or 385-1481. Quadra Realty Ltd.

$172.50. TOWN AND COUNTRY area. 3 bedrooms, lower duplex, large living room, dining area, oil-o-matic heat, cablevision. C. N. Montague Co., 384-9318, 386-9194.

COLWOOD, 3-BEDROOM SIDE-BY-side duplex, wall-to-wall throughout, fireplace. 1¼ baths, double carport and large patio, $210 including heat and hot water. 478-4452.

FAIRFIELD UPPER DUPLEX, one bedroom, heat, water, cablevision, fridge, and stove, washer and dryer, $110. 1260 Oxford St. 385-2350.

FAIRFIELD — FOUL BAY
Modern two-bedroom, full basement duplex with drive-in garage — fridge and stove. MR. DEVINE, CITY BROKERAGE, 386-2547.

MODERN 2-BEDROOM DUPLEX
Available March 15, appliances included. Rent: $120. Contact: D. F. Hanley, 385-7761.
D. F. Hanley Agencies Ltd.

IMMEDIATE POSSESSION. Esquimalt. 1 bedroom suite. Stove, fridge, utilities included. $135. 384-6983.

AVAILABLE MARCH 15, THREE bedrooms, fireplace, oil-o-matic heat, full basement, garage, $150, no animals. 592-1017.

1-BEDROOM, LARGE KITCHEN, frig., stove, utility room — washer, lge. living room, fireplace, $105. 382-4597.

BAY-QUADRA AREA, 2 BEDrooms, side duplex, full basement, electric stove, oil heat, immediate occupancy. $135. 382-1966.

MODERN 2 BEDROOM, COUNTERtop cooking, wall oven, full basement, drive-in garage, $165. 1657 McRae Ave., 592-4363.

SIDE-BY-SIDE DUPLEX, 2 BEDrooms, $125 per month. Fridge and stove included. Esquimalt. March 15. 388-9016.

NEW DE LUXE 3-BEDROOM, SEA view, side-by-side, full basement, quiet street. 386-0187.

SIDE BY SIDE MODERN 1 bedroom drive-in garage, $190. 2202 Cook St. 592-4363.

ROCKLAND AREA
Modern 2-bedroom duplex, available April 1, rent $145. Adults. 477-3229.

NEW. FULL BASE. UVIC
3 bed.. $175. 652-2322.

AVAILABLE NOW, 2 BEDROOM duplex, $145. Sidney. 656-2913.

131 DUPLEXES TO RENT

EXECUTIVE

Three double bedrooms, dressing room, shag wall-to-wall, 750 sq. ft. living area. Fireplace. Double carport. Adjoining Mount Douglas Park. All utilities included, $325.

GORDON HEAD
Magnificent 3 bedroom home. Large grounds. All utilities incl., $250.

OCEAN COVE
RENTAL SERVICE
3995 Quadra Phone 479-4422

NEW—3 BEDROOMS

Just completed, close to four schools, shopping, transportation, on a quiet street just three minutes from city centre. De luxe accommodation featuring: Off-street parking, raised hearth fireplace,

EXCELLENT
SOUNDPROOFING

range, refrigerator, drapes, wall-to-wall carpet, dining room and full basement. Immediate occupancy. $195 to $215. Call property manager. Concord Realty Ltd., 388-5471.

WALNUT ST. — Modern 2-BR., SxS duplex with full basement, drive-in garage. $145 per month.
METCHOSIN — New 2-BR. duplex, available now. Full basement, electric range and fridge. $165 per month.
SHELBOURNE ST. — New 3-BR. SxS duplex available now. One-year lease. $175 per month.
BOORMAN INVESTMENT CO. LTD.
1111 Government Street
386-9212

2 BEDROOMS, JUBILEE AREA. No pets. Vacant. 385-9802.

$95. DALLAS RD. 3 ROOMS, furnished, heat included. 384-0918.

CHOICE FAIRFIELD, NEAR SEA, bus, etc. 2-Bedroom, $185. 382-6952.

SIDE-BY-SIDE, 2 AND 3-BEDROOM duplex. 385-6553.

132 HOUSES TO RENT FURNISHED

CANADIAN CREST MOTEL, 479-9002. Warm, comfortable duplexes.

COSY CARPETED COTTAGES, 1 and 2 bedroom. Malahat. 478-1171.

133 HOUSES TO RENT UNFURNISHED

JAMES BAY AREA, 3-BEDROOM home. Immediate occupancy. Stove and fridge included. Oil heat, $150 per month. J. A. Henderson Realty Ltd., 385-9741.

NEARLY NEW 3-BEDROOM house, full basement, with finished rec. room. 2 fireplaces. Fridge, stove and drapes included. 478-1422.

ROCKLAND — IMMACULATE 5 rooms plus. Beauty with privacy. Oil hot water heat, garden cabana, small greenhouse. $200. 386-9544.

JAMES BAY, 2-BEDROOM HOUSE, stove and fridge included, 1 child welcome. $150 per month, available immediately. 382-9556.

224 HENRY
Vacant 2-bedroom, mahogany kitchen, separate dinette, vanity bathroom, patio and carport. 385-8290.

AVAILABLE APRIL 1. 2-BEDroom home, electric stove, oil-o-matic heat. 2353 Forbes St. $130 per month. 385-4033 after 5.

3-BDRM. DUPLEX, 2 BATHrooms, basement area, carport. 1843 Laval. Rent $185. Byron Price & Associates Ltd., 385-2458.

MARCH 1ST POSSESSION. IMMACULATE 2-bedroom no step home. $160 per month. Call Joyce Miller, 384-8001. Broadview Properties Ltd.

OAK BAY, 3 BEDROOMS, SEPArate dining room, large living room, secluded location, limited lease. $190. 382-0069.

6-BEDROOM OLDER HOME. OOM heat. Immaculate throughout. 1431 Pembroke St. Rent $150 per month. Phone 592-2395 after 6 p.m.

3 BEDROOMS, DRIVE-IN GARAGE, full basement, close to schools and shops, available April 1. $175. 386-9451. 171 Homer.

FOR RENT AT SHAWNIGAN Lake, 2-bedroom house with rec room, built-in stove, wall-to-wall carpet and drapes. 743-2827.

2-BEDROOM HOUSE (MORE rooms if desired) on 7 acres in Saanich. Available April 1. 479-3152, if no answer, 388-1632.

AVAILABLE APRIL 1ST, 2-BEDroom hhome, large rooms, oil-o-matic, full basement, wired for electric stove. Adults. $115. 477-2380.

OAK BAY BUNGALOW, $180, near beach, school and shopping. 383-1205.

MODERN 4-BEDROOM HOUSE, 2 full bathrooms, washer and dryer. Full basement, $185 month. 384-5473.

1 LARGE BEDROOM HOUSE, large kitchen, newly renovated. Available April 1. 382-9878.

FAIRFIELD AREA, $155. 2-bedroom full-basement. Available March 1. Western Homes Ltd., 382-2157.

SMALL COTTAGE. QUADRA-FINlayson area. Ideal for retired couple. 385-9023.

8 ROOMS. CLOSE TO SCHOOL and shoping centre. $160. 598-Sumas. 388-5358.

JUBILEE AREA. OLDER 3 BEDroom, $135, vacant. 383-9128.

AVAILABLE MARCH 1ST. 2-BEDroom home, Glanford area, 382-5359.

3-BEDROOM HOUSE, $150 PER month. Phone 388-4643.

HOUSE FOR RENT. CHILDREN welcome. Phone 3?-4187.

133 HOUSES TO RENT UNFURNISHED

WILLOWS BEACH, CHARMING house, 2 bedrooms, very lovely kitchen, separate dining room, 2 fireplaces, double garage, electric control. For couple, no children. Careful tenants. Vacant April 1. To view phone, 384-1750.

ROCKLAND AREA, EXECUTIVE family home. Beautiful modern residence, 4 bedrooms, 2 full baths, living room, dining room, den kitchen and utility room, etc. Available now! $255 per month. Lansdowne Properties Ltd., 592-7111.

JUBILEE AREA — 2-BR. HOME with basement. Available March 1st. $130 per month.
BOORMAN INVESTMENT CO. LTD.
1111 Government Street
386-9212

MODERN 2 BEDROOM HOUSE with dining room, fireplace, fridge, stove and extras. On quiet street, close to everything. 5 minutes drive to town. Available now $175, 592-2333.

BRENTWOOD BAY
Living room, family room, kitchen, 4 bedrooms, 2 baths, rumpus room, 2 utility rooms in basement possible bedrooms. Available March 16. $200 per month. 652-2247.

GORDON HEAD $225
1-yr.-old, 3-BR home in new area. Full basement with finished rec. room or den and extra bedroom. Available March 1. Western Homes Ltd., 382-2157.

JUBILEE AREA, 2-BDRM., NO basement. Available now. $100 month.
MONTREAL TRUST
1057 FORT ST. 386-2111

2 bedrooms, full basement, OOM heat, available immediately, 1231 Bewdley. $175.00 per month.
GARDNER AGENCIES LTD.
385-7721

134 HOUSES WANTED TO RENT

LET US RENT YOUR HOUSE. WE have clients waiting for two and three-bedroom homes. We offer good management, careful tenants and reasonable rates.
PEMBERTON HOLMES LTD.
384-8126

WANTED TO RENT 2 OR 3-bedroom house. Preferably Fairfield area. $110-$130 per month. Good tenants. 2 growing children. Must have by March 15. 383-1868, Mrs. Smith.

IF YOU CANNOT SELL YOUR home we have reliable clients waiting to rent. Phone Mr. Keen, Boorman Investment Co. Ltd., 386-9212.

ELDERLY COUPLE WANT SIDE-by-side duplex, 2 bedrooms, basement, close in. Moderate rent. Phone 385-4282.

LOW RENTAL 3-4-5 BEDROOM homes urgently needed. Housing Registry, 386-2704.

WANTED 2 OR 3 BEDROOM home, preferably in Esquimalt, up to $130. 386-1620.

For RELIABLE rental service call Ker & Stephenson Limited, 385-3411

135 APARTMENTS AND SUITES FOR SALE

"HEAR THE STORY"

"STRATA TITLE" ... "OWN YOUR OWN SUITE" "CONDOMINIUM" ... new terms and a different concept in Real Estate!! Come to 128 CROFT ST. any afternoon from 1:30 to 4 P.M. (including SAT and SUN.) See and hear the full story on economical, work free, home ownership. Learn how you can be your own landlord. Beat inflation and avoid rent increases.
DON HARVEY LTD. 385-0167

OAK BAY
LUXURY-CAREFREE LIVING
Enjoy the privacy of a brand new luxury co-operative apartment of over 1500 sq. ft. comprising 2 bedrooms and den with 2 complete bathrooms. Master bedroom and bathroom ensuite. Wall-to-wall carpets throughout. Luxury appliances. Controlled main entrance. Monthly up-keep including taxes only $64. There is full home comfort and convenience here with none of the worries at a fraction of the cost. Full price only $39,000. Call A. F. GOWER, 385-7707 anytime. Mears, Whyte and Gower Ltd.

137 HALLS, WAREHOUSES, TO RENT OR WANTED STORES AND OFFICES

RECEPTIONS, MEETINGS, DANCES, etc. Kitchen Facilities. 385-9024.

MONTREAL TRUST
1057 Fort 386-2111

OAK BAY VILLAGE, MODERN first floor offices, wide easy staircase. Parking available. 255 sq. ft. and up. From $65 per month. 385-7707. Mears, White and Gower Ltd.

APPROX. 400 SQ. FT. GROUND floor space. City centre. Available March 1, 1970.
MONTREAL TRUST
1057 Fort 386-2111

PROFESSIONAL OFFICE (OPTIcian), store (bakery), adjoining chain market in popular suburban shopping plaza. No competition within 3 miles. 658-5226.

PRIME MEDICAL OFFICE SPACE available now. 1175 Cook St. Apply Ste. 303 or phone 386-9212.
Boorman Investments Co. Ltd.

APPROX. 2,500 SQ. FT. FIRST floor, 2101 Government, 383-9353 or 382-8503. Mr. Owen.

MODERN FURNISHED OFFICE and reception room with parking. $85. 844 Fort St. 382-2222 or 592-1901.

STORE — PANDORA AT DOUGlas. 960 sq. ft. Lease available, $225. Apply Royal Trust Co., 388-4311.

137 HALLS, WAREHOUSES, STORES AND OFFICES TO RENT OR WANTED

DOUGLAS STREET

Commercial and light industrial facility, fronting on Douglas Street near Empress Motors. Ideal for commercial outlet requiring large storage or manufacturing accommodation. $450 per month. Lease available.

Contact: D. F. HANLEY
D. F. Hanley Agencies Ltd.
3293 Douglas Street. 385-7761

WAREHOUSE AND
STORAGE—1000 SQ. FT.
553 HILLSIDE

Monthly rent of $200 includes: electric light, water, loading ramp, large service door, bathroom. This building is newly constructed. Has 2 separate entrances. Heat not included but has hook-up for gas. For more info. please call 388-5471.
CONCORD REALTY LTD.

OAK BAY AVENUE
De luxe office space available soon. Will construct interior to suit tenant. Reasonable rents. For further information call Mr. Bowlby, 382-5846. Park Pacific Apartments Ltd.

MODERN OFFICE SPACE IN BASTION Square. Approximately 2,925 sq. ft. or will divide. This space affords excellent natural light, easily accessible to all mid-town offices. Completely renovated and decorated, very reasonable rent. 384-8126.
J. B. LAW
Pemberton, Holmes Ltd.

NEW WAREHOUSE
DAVID STREET
Approximately 6,000 sq. ft. Clear span—2 entrance doors—may subdivide for 2 tenants on long lease.
Call FRANK BUTLER
Pemberton, Holmes Ltd.
384-8126

MONTREAL TRUST Building, 1061 Fort St. Desirable office space. Ideal for barristers and solicitors or accountants, or anyone wishing prestige accommodations.
MONTREAL TRUST
1057 Fort 386-2111

DOWNTOWN
Office space in Yarrow, Broughton and Royal Trust Bldgs. for private or professional use. Royal Trust, 388-4311.

LARGE OR SMALL HALL FOR rent. Elks Club. 384-4413.

140 PERSONAL LOANS AND INSURANCE

LOANS
TO HOMEOWNERS
BORROWING
POWER
Borrow $1500 - $25,000
or More
ANY AMOUNT — ANY
REASON
LOANS ARE MADE
CONFIDENTIALLY
on the equity of your home (paid for or not).
Payments? What your budget calls for . . . No more.
NO CHARGE — NO
OBLIGATION
Phones: 386-9715 anytime,
385-4165 anytime.
AVIS ACCEPTANCE

NEED MONEY?

10¾ per cent per annum.
EQUITY LOANS

Any amout, any reason.
Payments to suit your budget.
382-9111
INVESCO REALTY CO.

141 MORTGAGE LOANS AND INSURANCE

FIRST AND SECOND
MORTGAGE LOANS

MONEY IMMEDIATELY AVAILABLE to homeowners. Any amount, any reason on your home whether paid for or not. LOW, LOW monthly payments to suit your budget.

NO BONUS OR
HIDDEN CHARGES

COMPARE

Loan Amounts	First From	Second From
$1900	$19.00	$26.00
$2900	$29.00	$39.00
$4900	$49.00	$67.00
$9900	$99.00	$129.00

For fast, confidential and courteous service at no obligation to you call anytime. Day or evening appointments arranged in the comfort of your home.

JOHN LUKAZ
MORTGAGE DEPT.

We purchase existing mortgages and agreements for cash.

J. A. Henderson Realty Ltd.
1010 Blanshard Street
Evenings 592-1908

2nd MORTGAGE LOANS
FROM PRIVATE FUNDS
WITHOUT BONUS

At a fully-disclosed and reasonable interest cost chargeable only from the date of loan to the day of payoff.
WE CAN USUALLY OBTAIN A HIGHER PRICE for your second mortgage or agreement. VICTORIA and UP-ISLAND. Your document can be appraised for immediate sale for cash without obligation or I will arrange a loan against this document to save you money if this plan is best for your circumstances.

COUNTRY, UP-ISLAND
AND GULF ISLANDS
MORTGAGES
REFINANCING A SPECIALTY

VACANT LAND AND
LAND DEVELOPERS
LOANS ANYWHERE
Please call Mr. Thomas at
DOUGLAS HAWKES LTD.
990 Blanshard st.
384-7128 Res. 479-6382

BLOCK BROS.
"SUCCESS THROUGH
SERVICE"

If you are contemplating a mortgage loan — Call us for RESPONSIBLE advice at no obligation.

Day or evening appointments arranged in the comfort of your own home.

BLOCK BROS. REALTY
LTD.
MRS. L. RICH
MORTGAGE DEPT.
477-1841 or 479-2806 (Res.)
3636 Shelbourne

INSTANT CASH

Cash available for 1st, 2nd, 3rd mortgages, from $2,000 up. Refinancing our specialty. 385-6741. J. Donald Smith Ltd., 848 Fort St.

MONEY TO LOAN ON MORTgages. Quick decisions. Also agreements and mortgages purchased for cash. See us for top price.
A. BERNARD & CO. LTD.
655 Fort Street 384-9335

WANTED FOR CASH
Mortgages or agreements, or will finance your equity. Call PAT MURPHY 385-6741 or 382-3098.
J. Donald Smith Ltd.

WANTED: A $9,000 SECOND MTG. Will pay 16 per cent with a 5-year term. Perfect credit rating. Lots of equity. Call Peter W. Bardon, 388-6281, Island Pacific Realty Ltd.

141 MORTGAGE LOANS AND INSURANCE

MONEY AVAILABLE

If you require a loan we have the following amounts available for First Mortgages at competitive interest rates: $5,000, $6,000, $7,000, $8,000, $10,000, $12,000, $15,000, $20,000.

P. R. BROWN & SONS LTD.
762 Fort Street 385-3435

CASH FOR YOU

If you have sold your home and are carrying a balance on agreement for sale, or second mortgage, and would like all your cash now, we will buy your agreements or second mortgage for cash.
Just phone 385-6741
848 Fort
J. Donald Smith Ltd.

143 REVENUE PROPERTIES WANTED

WANTED FOR RETIRED COUPLE, revenue property with 3-room accommodation for owner. Up to $30,000. Phone C. H. Holland Realtor, 385-0824 or 592-0619.

144 REVENUE PROPERTY

DELUXE SxS DUPLEX
BEST BUY OF THE 70's
You better believe it! 2000 sq. ft. each side of luxurious living, carpeted throughout EACH SIDE, with GORGEOUS views from every window. Living room larger than most homes, FORMAL dining room. THREE twin-size bedrooms, large closets and, note: THREE BATHROOMS. DREAM kitchen with eating area and spacious utility room, STORAGE space you would be tempted to store your Cadillac in — but hold it — there is a CARPORT for your wheels. Want a surprise for your thoughts? Gross taxes only $554 and excellent financing at 9½ per cent. The styling is gracious and only two years old, with two balconies on each side, serviced by sliding glass doors. Try to replace at today's costs for $52,500 — impossible — but you can own it by dialing MR. BEN PARENT at 382-8117 or 382-5219.
Newstead Realty Ltd.

CITY DUPLEXES
EXCELLENT FINANCING
1—Situated in the popular Quadra area close to all conveniences, this 6-yr-old side by side duplex features full basements, fireplaces, hardwood floors, etc. Owner will consider carrying balance. Full asking price $35,900.
P-S. Will consider selling each side separately.
2—Rockland area. Walking distance to all shops. Delightful small side-by-side duplex on extremely valuable lot. As low as $4,000 will handle. Full price $29,800. Trade for mtg. paper considered.
Call PAT MURPHY 385-6741 or 382-3098
J. Donald Smith Ltd.

FAIRFIELD—$25,500

This is a really excellent revenue proposition. Hot water heating and separate garage. Downstairs has gleaming oak floors, 3 bedrooms, modern vanity bathroom, large family dining room, cosy living room, modern galley kitchen, family room and separate utility room plumbed for washer and dryer. Could rent for $160-$170. Upstairs has a delightful 3 room suite (separate entrance) rents for $120. Gross annual revenue could be $3300-$3500.

TO VIEW CALL LEW DALLIMORE OR DON HANNAH AT 386-7737. TUFFREY AND MILLS LTD.

ONE OF A KIND
APARTMENT

This unique, 47 suite building is located in the finest area of Oak Bay. Breathtaking waterviews overlooking the Oak Bay Marina, Straits of Georgia and the Olympic Mountains. 12 per cent return on cash requirement of $140,000.

Contact S. M. Purches
STUART DEVELOPMENTS LTD.
477-5200 477-5151

4 APARTMENTS
38 to 28 suites

$70,000 cash may handle any one of these apartments. Good locations. Price range from $200,000 to $350,000. For full particulars and financial statements
Harald Ware
382-4161 385-7721
Rick Kinnis
479-1836 385-7721
Gardner Realty Ltd.
899 Fort St.

FAIRFIELD DUPLEX
STUCCO — $24,900
FINANCING TO SUIT
Here's a dandy solid up and downer near Beacon Hill Park. Well kept grounds, close to transportation and shops. Fridges and stoves included. BURRY DIAL 384-8001, ask for RON TRUESDALE or ROY HINCHCLIFFE, Broadview Properties Ltd.

34 SUITES
Brand new — superior sound proofing, spacious lobby and tastefully finished. Good terms.
I also have other apartments from 19 to 61 suites. For full particulars call:
479-1836 RICK KINNIS 385-7721
GARDNER AGENCIES LTD.
899 FORT ST.

$$5,000$$
Will purchase you a 4-suite Apartment, live RENT FREE stoves and fridges included, full base, Oil O Matic furnace, good parking with back lane. City Quadra area, you must see this $38,300 open to offers. Call Doris Adams, 385-2458. Byron Price & Associates Ltd.

JUBILEE AREA—DUPLEX

Down 3 bedrooms, living and dining rooms. Full bsmt. Upstairs 3-room suite rented $115 p.m. Price $26,500. Call FRED HULLY, 384-8001. Broadview Properties Ltd.

HOME AND REVENUE
FAIRFIELD
Spacious 4-room self-contained suite plus 3 light housekeeping units (furnished). Full bsmt., OOM heat. Excellent returns. Priced low on terms at $25,500.
C. H. HOLLAND REAL ESTATE
620 VIEW. 385-0824 OR 592-0619

34 SUITES
Brand new — superior sound proofing, lobby spacious and tastefully finished. Good terms.
I also have other apartments from 19 to 61 suites. For full particulars call:
479-1836 RICK KINNIS 385-7721
GARDNER AGENCIES LTD.
899 FORT ST.

EXCELLENTLY LOCATED LIGHT-housekeeping property just 5 minutes walk from Centennial Square. 1968 revenue (net) $120 per month with main suite owner-occupied. Asking price fully furnished $20,000. For viewing call R. A. Lindsay, 388-7407 or 386-3231. Block Bros Realty Ltd.

SxS DUPLEXES
Several modern duplexes available. All areas to choose from. Steady rents. Prices start at $34,500. Terms.
JACK RODGER—388-4402
Shirley Philips' Homefinders Ltd.

TRADE FOR BIGGER YIELD
Easy to maintain — finest residential area in metropolitan Victoria — live in and still enjoy every possible amenity in a 10-suite apartment. Full particulars from MERVE COULTER 478-3788 BLOCK BROS. REALTY 477-1861.

DIRECT FROM BUILDER
2—3-bedroom duplex homes with full basements — 1574 and 1578 Jasper Place. Excellent residential area — $41,900 each. Call Charles Morris, anytime, 384-4224. REESON AND PINCH HOMES.

TRIPLEX
Next to Beacon Hill Park, 1 block from waterfront. Completely modernized, carpeted. Contact owner. 670 Battery Street.

7 SUITES PLUS A 3 BEDROOM broadloom suite for owner. Deep lot with apple trees. Sound investment. $73,000. 382-3271.

144 REVENUE PROPERTY

BLOCK BROS. REALTY LTD.
3636 Shelbourne St.
477-1841

BEAUTIFUL FAIRFIELD 5 SUITE REVENUE
5—1 bedroom, 2 bachelor furnished self-contained suites. Grossing $470 p.m. $10,000 will handle, balance to vendor on an Agreement for Sale. This is a well constructed and maintained bldg. close to the sea. Asking $46,000. Please call W. NEAL 382-4452 eves.

CITY TRIPLEX
Spacious bldg. in excellent condition, close to the city and park. 1 1-BR ste., 2 bach. stes. plus 2-BR owner's ste. All furnished. Don't wait—call MRS. FRASER, 477-1841

MODERN APARTMENT BLOCK 4 SUITES—$50,000
Compare $ value anywhere in town. This is the best buy in Victoria today. Excellent terms. Bert Needs 382-2157, res. 383-8367. Western Homes Ltd.

145 BUSINESS OPPORTUNITIES

BEST IN BUSINESS BUYS
HARDWARE—In good shopping centre in operation for over 12 years.
LADIES' WEAR—Prime downtown location with high pedestrian count. A specialty store serving Victorians for over 14 years.
GROCERY—Central Saanich — with 3 BR house and view location. Ideal for an active retired couple.
SEAFRONT LODGE—17 miles from downtown Victoria, large dining room, coffee shop, 7 bedrooms, plus owner's accommodation. Foreshore lease with marina potential.
GIFT SHOP—A winner with the tourists — excellent location.
For further information on these and other businesses call, Pemberton Holmes Ltd. 384-8126.
By BUTLER

MINI SUPERMARKET EXCELLENT RETURN
This grocery and butcher store caters to a high-class clientele. May be had with all "its" equipment, for only $18,900 with good terms. Phone ALAN R. WILLIS 388-4294.

BUSINESS BLOCK
GOOD STEADY RETURN
Excellent Oak Bay area, presently leased with steady return. $47,000 with financing available or try your offer.
ALAN R. WILLIS—388-4294
Oakland Real Estate Ltd.

PART-TIME BUSINESS OPPORTUNITY
Canadian company has openings in the greater Vancouver and Victoria area for persons who would like to own and operate a business from their home, manufacturing under licence a consumer product sold through retail outlets. No franchise fee, but responsible for initial inventory under $1100. We arrange for product distribution through retail stores in your area. Reply stating name, age, present occupation, and phone number to Victoria Press, Box 457.

MARINA? MOTEL? SEAFRONT
About 2 acres x 200' of excellent frontage in Central Saanich. Zoned "Recreation-Commercial" and in proposed sewer area. Priced to sell at about 50c per sq. ft.
PHIL SIMPSON 386-7521
BOORMAN INVESTMENT CO. LTD.
1111 Government Street.

3 VICTORIA MOTELS
1. 16 Units. Close to Victoria on 3 acres with Swimming pool. $50,000 will handle.
2. 80 units with extra large owner's accommodation. Close to Victoria on 2½ acres. $75,000 will handle.
3. 23 units with de luxe furnishings, like new. Ideal location in the city. High gross income.
B. SIMONS 652-1731
BLOCK BROS. REALTY. 477-1731

BUSINESS RESTAURANT PROPERTY
Situated on Trans-Canada Highway at Shawnigan Lake Rd., must be sold. Comprises attractive restaurant building, older type family home, and third building with partially developed apartment. This YOUR OPPORTUNITY. Get yourself organized for a prosperous 1970. Price reduced for quick sale. Now $44,900. Don Bacon, Byron Price & Associates Ltd., 385-2458.

ZONED HEAVY INDUSTRY — 3 bedrm. older home in good clean condition rented for $115 mnth. Lot size 40x120, Vic. West area, near Inner Harbour. Price $12,000.
26,000 sq. ft. of choice building land including spacious up and down duplex. Excellent location near Jubilee Hospital. Price $51,000, terms.
C. H. HOLLAND REAL ESTATE
620 VIEW, 385-0824 OR 592-0619

SUBURBAN STORE 6-MILE CIRCLE
Excellent turnover and steadily growing. 2-bdrm upstairs apt. for owner. Gas pumps. Good terms. Full price $85,000. Low down payment.
W. DAVIES, 479-4398
Island Pacific Realty

COMM. BLDG.—$37,500 QUADRA ST.—CLOSE-IN
This is a terrific property to own. 50'x140' lot is worth $35,000 alone. Income $450 p.m. which pays all taxes and mortgages. In about 7 years you own it all. Good return for cash investment of $16,500 down. Wills of Whittomes.
J. H. Whittome & Co. Ltd.

WANT A SURE THING?
Here it is — drive-in restaurant plenty of parking space on a busy highway. Perfect for man and wife or partners. Great future possibilities. Asking $38,000—state your terms. Donna Pretula, 388-4401, or Marion Masson, 384-5867, 384-2057. Shirley Philps' Homefinders Ltd.

TAXI BUSINESS
INCLUDES LARGE FRANCHISE CARS, METERS, ALSO A MOBILE HOME
Go into business for yourself in a heavy populated fast growing area. Price $25,000.
Phone ROY E. HILLS 384-8001
BROADVIEW PROPERTIES LTD.

HARDWARE STORE FOR SALE
On lower mainland. Sales $70,000 per annum. $25,000 to handle. Owner will finance part. Excellent business for married couple. For further information contact Victoria Press, Box 447.

JUST OFF GOVERNMENT ST Only $45,900 for an attractive solid newly plumbed and decorated older building. Downstairs well rented. Upstairs lease up in May. Excellent investment. U. Lalonde, 386-3231.
BLOCK BROS. REALTY LTD.

OPPORTUNITY FOR WORKING partners in an established cafe. Specializing in Fish and Chips with food concession and outside catering. Lots of hard work, long hours, but good potential. Mr. Taylor, 479-2504.

$12,900. A HOME WITH STORE area downstairs. Recommended as a family business. Needs some remodeling. Good terms. Ammy Cohen 388-4482. Shirley Philps' Homefinders Ltd.

LIGHT INDUSTRIAL ZONED LOT, 60x100, Princess Ave. House rented for $125, and 2 garages at $8. LEW MOILLIET, ISLAND HOMES LTD., 386-7545, res. 658-5273.

SHOE STORE FOR SALE IN Victoria. Low rent. Men's and women's quality shoes. For further information, Victoria Press Box 450.

CORNER CONFECTIONERY serving 3 schools. Good passing trade. Ideal for coffee shop. Apply 402 Moss St.

ACTIVE PARTNER, FREE TO travel, knowledge electronics. Valuable. Victoria Press, Box 449.

144 BUSINESS OPPORTUNITIES WANTED

NEWCOMER TO VICTORIA wishes to purchase small general insurance agency. 477-5938.

147 EXCHANGE REAL ESTATE

10-COLUMN COLONIAL HANDYMAN'S SPECIAL
Trade anything of worth, such as lots, houses or mortgages on this landmark. 4 Bdrms, LR with stone fireplace, dining room and large Kitchen, 2 Bathrooms. Asking only $29,900 for trade on this unique stone house. Wills of Whittome's 388-4471. J. H. Whittome & Co. Ltd.

149 LISTINGS WANTED

LISTINGS I NEED.
AS MINE ARE ALL SOLD.
OLDER HOMES I LIKE BEST.
SELL FASTER, LIKE GOLD.
I NEED YOUR HELP
WOULD YOU LIKE MINE?
IN SELLING YOUR PROPERTY
AND USING MY SIGN.
IF I CAN BE, OF SERVICE
TO YOU—
PICK UP THE PHONE,
CALL SHEILA, PLEASE DO!
SHEILA PEPIN
388-4401 — 479-3773
Shirley Philps' Homefinders Ltd.

LISTINGS WANTED
For fast, courteous service in obtaining top price for your home contact:
JOHN BARTON — 385-7761
24 HRS.
D. F. Hanley Agencies Ltd.

FOR FAST SERVICE, Residential or commercial properties. Call Jerry Benard, 592-7772 or City Trust, 383-4141.

LISTINGS WANTED IN Langford, Colwood, Metchosin area.
REX HUGHES AGENCIES LTD. 478-1729

150 HOUSES FOR SALE

D. F. H.
D. F. HANLEY AGENCIES
3293 DOUGLAS STREET
385-7761
24-HOUR SERVICE

"ASK US ABOUT 'AIMS' OUR NO COST CONTINENT WIDE RELOCATION PLAN."

—D.F.H.—

WHY WAIT FOR SPRING?
When you can watch it blossom from every window of this delightful 2-bdrm. home. Completely redecorated from the gleaming living room floors, thru the formal dining room into the huge kitchen. Downstairs as spotless as up, includes a 3rd bdrm. or den. Rec room big enough for any activity and complete with built-in bar and seating facilities and 2nd bathroom. Mature garden with several fruit trees. BEST SPRING VALUE IN TOWN for only $23,900. Good terms.
JOHN BARTON
385-7761 ANYTIME

— D.F.H. —

TRY $2,000 DOWN TRY $155 PER MONTH FOUR BEDROOMS
The owners have bought and therefore must sell this big older home located near the Mayfair Shopping Centre. $16,995 is their asking price worth every penny. A large family kitchen, large living room, master bedroom and bathroom on main floor. Upstairs has 3 large bedrooms. Full basement with drive-in garage and a 50'x128' lot. Hurry or this will sell before you get an opportunity to view! Bob Hague or Bill Knowles. Call 385-7761.

— D.F.H. —

5 NEW HOMES IN SUNNY SIDNEY
Prices range from $25,250 up to $29,500 — some with large NHA mortgages some on treed lots—all qqualify for $5,000 B.C. 2nd mortgage. For details call Bill Knowles at 385-7761.

4 NEW DUPLEXES IN SUNNY SIDNEY
Prices range from $34,900 to $38,900. Rents average at $160 per month. Trades considered on above.
BILL KNOWLES
385-7761

— D.F.H. —

ARDMORE GOLFER'S DELIGHT 3.25 ACRES — 5 LOTS
Close to 2 golf courses is this full basement VLA home. The grounds are delightful with oak and maple trees and for the investor — 4 lots may be separate and still leave the house on one acre. Yes, we will accept your present home in trade. Opportunity is knocking! Asking $49,500. Call Bob Hague or Bill Knowles, 385-7761.

— D.F.H. —

3 ACRES 1362 SQ. FT. HOUSE 7½ MILES FROM TOWN
Seclusion, trees and accommodation can be yours for the low price of $31,750 with good terms arranged. This no basement rancher has 3 bedrooms, a den, dining room, large living room with fireplace and a huge kitchen (12'x17') ideal for the young family with schools ½ mile away. SO — horse lovers, small farmers, etc. you had better phone now so you may enjoy summer in this excellent value.
CHUCK ANDREWS
TOMMY WILSON
385-7761 (24 HOURS)

— D.F.H. —

URGENT SALE VALUE PLUS GORDON HEAD CUL-DE-SAC ONLY $29,900
This 3-yr.-old, Spanish style home can be yours — SO ACT NOW — 3 bedrooms with en-suite plumbing off the master bedroom. Large living room with fireplace. Guest sized dining room with sundeck off. Family size kitchen. Lovely 4-pce. master bathroom. Full basement with great potential for future development. This home has a $16,000 8½ per cent mortgage on it and terms can be made to suit you. Don't be sorry tomorrow! Buy it today! Phone now!
USE OUR GUARANTEED SALES SERVICE
385-7761 ANYTIME
FOR 24-HOUR SERVICE
BEV HIGHTON, 477-5607
REG SCHUMAKER, 385-2829

—D.F.H.—

FANTASTIC ACCOMMODATION FANTASTIC LOW INTEREST MORT. FANTASTIC LOCATION FANTASTIC CONDITION
This home is completely developed — no work to do here. Just move in and start to live. The main floor comprises of 1,566 sq. ft. of living area — 3 large bedrooms, en-suite plumbing off the master bedroom. Large living room with feature fireplace and gorgeous wall to wall carpet. Entertainment sized dining room. Bright airy kitchen with built-in bar. Fabulous family room off the kitchen with another feature fireplace and sliding glass doors to lovely patio. Full 4-pce. vanity bath and lots of storage area, complete the main floor. Downstairs comprises of lovely rec. room with another fireplace plus finished laundry area — workshop and 2-piece bathroom. A double carport with storage area and lovely landscaped lot. VALUE! VALUE! VALUE, and all for only $44,900 with excellent terms. USE OUR GUARANTEED SALES SERVICE.
Highton, Andrews, Thomson
385-7761 anytime

— D.F.H. —

COUNTRY HOME
Attractive stucco bungalow. Large livingroom with fireplace. Spacious kitchen and utility. Two nice bedrooms. Two acres of land partly cultivated remainder rugged rocks and trees. City water plus bountiful well.
Full Price $23,000
P. G. JACKSON LIMITED
631 Fort St. 388-6656 anytime

NEWSTEAD REALTY LTD.
1010 GOVERNMENT ST. 382-8117

ESQUIMALT!!! ESQUIMALT!!!
Your opportunity to purchase a home in this sought-after area has been made possible because the owners have bought a new home in the area. Now you can purchase this immaculate 3-bedroom, full basement home with a view and featuring the following:
1—Living room with wood-burning fireplace and beautifully kept hardwood floors and entrance hall
2—Exceptionally large modern kitchen.
3—Three bedrooms.
4—Completely modern 4-piece bathroom.
5—Drive-in garage.
6—Landscaped lot with stone walls.
7—Walking distance to every convenience, schools, beaches and arena.
8—Oil heat and heavy wiring.
All this and more for the low price of only
$23,750
See this home now as it will not last.
Phone MARY FRASER at 384-5604 or 382-8117
Exclusive Agent

BEAUTIFUL CORDOVA BAY
A beautiful lot with mature fruit trees, lovely laurel hedge and sound 2 bedroom home. The cabinet kitchen is a dream with built-in oven and counter-top range. Large matching coppertone fridge included. There is a 3rd bedroom in the full basement. Priced at $23,000. Purchaser may assume $15,700 at 9 per cent at $150 per month. Immediate possession.
MRS. MARY HOLIZKI
382-8117 or 658-5776

HAULTAIN ½ BLOCK TO BUS 8 PER CENT MTGE. $105 P.I.T.
The large 8 per cent mortgage makes this attractive stucco home worth your inspection. Featuring a large modern cabinet kitchen, living room with fireplace, two bedrooms. Full basement, Oil-O-Matic heat. Separate garage. Fenced lot. See this now. Ideal retired or starter home.
$17,900
MRS. V. ROBERTS
382-8117 or 592-2171

CASTLE ON A HILL ½ ACRE OF LAND 4 BEDROOMS
Picture a sparkling white two storey family home in mint condition set in nearly ½ acre of land; yes enough for VLA, 2,000 sq. ft. of spacious living. The main floor has a 21ft. living room, large separate dining room, rich inlaid oak floors, two good bedrooms, pleasant kitchen and attractive bathroom. Upstairs, away from family activities, there are two more large bedrooms, small hobby room and vanity bathroom. Huge sundeck and carport for two cars, plus drive-in doors to high bright basement, build or store a boat — or workshop — room still left for further development if desired. Close to town and bus. Call now to view this 19 year old beauty, asking $28,900.
GWEN HARE
382-8117 OR 477-6083

HARRY FOSTER LTD.
OPPOSITE "The Bay"
1732 Douglas 382-2101

TRADE HOUSE OR CAR 3-BEDROOM—12 YEARS BASEMENT — REC. ROOM CLOSE TO ALL SCHOOLS MT. VIEW AREA LOVELY TREED LOT!
A Really Fine 6-room stucco bungalow in Tip Top condition. A one-owner home! Lovely oak floors throughout. 18' living room, dining room, kitchen with dining area; 3 bedrooms and nice rec. room. 7½ per cent mortgage may be assumed or increased. Fenced, trees and shrubs offer seclusion. Your house, car or mortgage may be taken in trade. Full price $26,300.
HERB HODGSON
382-2101 Res. 382-3835

A LITTLE GEM AMONGST THE TREES $22,500
(Clear Title — Exclusive)
YOU'LL FALL IN LOVE AT ONCE WITH THIS ABSOLUTELY DELIGHTFUL COTTAGE THAT IS NEAR PERFECT FOR RETIREMENT. DUTCH DOORS OPEN TO A THROUGH HALL; THE LIVING ROOM HAS HEATILATOR FIREPLACE AND OPENS TO A LARGE SUNDECK WITH A GLIMPSE OF PORTAGE INLET. THE MASTER BEDROOM IS VERY LARGE AND THE SECOND BEDROOM OF NATURAL WOOD DOUBLES AS DEN OR DINING ROOM. THE BRIGHT CABINET KITCHEN OVERLOOKS THE SECLUDED GARDEN AND THE UTILITY ROOM IS HANDY. AN ARTISTIC COTTAGE TUCKED AWAY ON A QUIET STREET IN A SETTING OF TREES, FLOWERING SHRUBS AND PLANTS THAT INCLUDE LILAC, LABURNUM, FORSYTHIA, COTTONEASTER, BAMBOO, ARBUTUS, CEDAR, SPRUCE, ROSES, ETC., ETC. ON A BEAUTIFUL LOT 60x180. BY ALL MEANS DRIVE BY 227 SUZANNE PLACE (ONLY 100 YARDS WALK TO BUS AND STORES). THERE'S ONLY ONE LIKE THIS SO SEE IT NOW. PLEASE DO NOT DISTURB THE OWNERS. CALL MR. YELLS, 382-2101; RES. 383-5039.

DRIVE-BY 2039 MILTON ST. OAK BAY
Small cottage containing living rom. 2 bedrooms, kitchen, small dining room and bathroom. Needs work done to be in good condition. Price $17,500. (M.L.S.)
Call Mr. Foster, 382-2101
Res. 592-2350

METCHOSIN
A lovely older home in over ⅓ of an acre of beautifully treed property. Has a large 16x24 foot living room with fireplace, large panelled kitchen and 3 bedrooms. Price has been drastically reduced to $29,900. Owner MUST SELL. To view contact
JIM McCULLOUGH
Office 383-4142 or res. 743-2541
City Savings and Trust Co.

LITTLE CHARMER
$14,300. Perfect for Mom and Dad or the newlyweds. Carpeted living room, compact kitch., 4-pce. bath, one bedrm., utility room with washer and dryer connections. Attached garage is ideal for development. 60x210 lot. Shirley Wilde, Rex Hughes Agencies, 478-1729 or res. 478-2459.

3 VICTORIA OFFICES
WE TRADE HOMES
Open 9-9 Weekdays; 9-5 Sat.
BLOCK BROS. REALTORS
1800 BLANSHARD ST.
386-3231

I HAVE A HOME
Yours for a low down payment, in Fairfield. $24,800. Single storey. Large rooms. OOM. Handy to Beacon Hill and Cook St. stores. No steps. New listing. Ben Greig, 386-3231 or 479-4253.

CHALK'S CHOICES
1—3 Bdr. with basement, rec. room new wall-to-wall, immaculate. Bellamy Rd. $23,500.
2—2 Bdr. up and 1 down, spotless spacious rooms, Mod. bungalow, close to everything in Glanford. $23,900.
3—3 Bdr. Bsmt. home, nearly 1200 sq. ft. secluded in Colwood. $26,900. Down payments and terms arranged to suite. Jeff Chalk, 386-3231 or 382-2956.

NO MORTGAGE REQD.
$2,600 down payments to suit. Full basement. 2 Bdrs. on main floor. Nice lot. Central. For drive by or Info. Irene Dalziel, 386-3231, 384-8692.

REDUCED $3,000
Trees and seaview. Owner must sell this 1st class 3-Bdr. home. Less than 2 years old. Spotless main floor. W-W carpet. Fully developed lower level with extra bath. Large sundeck off dining area. "Pretty as a Picture". Views of blue waters, green Islands and Mt. Baker in the back ground. $33,500 8¼ per cent mortgage.
JACK CALDWELL, 386-3231, 477-5105
FERN COLOMBIN, 386-3231, 385-3033

4 BEDRMS—$25,900
New in Sidney. All new homes nearby. Such features as Cantilever slate hearth, wrought iron handrail, walnut panelling.
D. TAYLOR 386-3231, 384-1206

¾ ACRE ELK LAKE
New modern home. 5281 Pat Bay Highway. A lovely piece of property with sweeping views over the lake. Seclusion and a good number of mature fruit trees. Home is new and has Approx. 1700 sq. ft. of living area, including a billiard room. Ideal for the retired executive. Home is located at the extreme end of the property to take advantage of the privacy. Huge maple tree gives privacy to the east. Must be sold. Make an offer. $37,900.
BILL STOTHERS 386-3231, 658-5265.

EQUESTRIANS
Come and look at this fully fenced 2-acre property with in the 9 mile circle. Well built barn has 3 stalls. The house is modern with 3 bedrooms partial basement. There is a separate garage (double). An attractive property. $29,900.
BETTY SILVER 386-3231

SIMPSONS-SEARS
Only $13,900. Cosy retirement or starter. Priced to sell quickly. No basement, few steps. Level lot. Terms or trade. Well built. Comparatively new and spotless inside and out.
BEN GRIEG, 386-3231, 479-4253

CORDOVA BAY
Home and acreage. $36,900. See this comfortable modern home. 4 bedrooms. Situated on nearly 3 acres of fully fenced, gently sloping pasture land. There is a well-built barn with room for 2 horses and Sep. garage.
AL SMILLIE, 386-3231

BEAUTIFUL SPLIT LEVEL
Sunken L.R., W-W carpeting over unblemished oak. 3 Beds. 1850 sq. ft. of lovely living space, plus a finished rec. room which is really part of the main floor. Floor to ceiling roman brick F.P. Sep. garage, large enough to build a yacht and still accomadate a car. Very central. $38,900.
FRED CRAIG, 386-3231, 383-1671

3636 SHELBOURNE ST.
477-1841

FOR ALL AGES
Elk Lake View property with large, filtered, heated swimming pool. 4 B.R.s. 1½ baths. 21x28 rec room with fireplace for young and old. This property spells HAPPY LIVING and hard to beat at $39,500 with excellent terms. Call for more details and Appt. to view:
BUZZ MAINPRIZE, 658-8826 or 477-1841

LARGE ON FAMILY?
Then try your offer on this newly renovated 5 Brs., full bsmt house on 10660 sq. ft. lot. Large kitchen, sep. pantry, LR, bathroom, extra WC in bsmt. New OOM HA furnace, heavy wiring. Paved driveway. Near schools. Possibility of immediate occupancy. Asking $18,500.
JERRY HUBERT,
384-2740 or 477-1841

IN DUNCAN, "THE WARM LAND"
3-bedroom home for $21,900. Situated on a quiet street with nice lot, many fruit trees and shrubs. Attractive financing to qualified purchaser. Call
E. W. PLETZER, 477-1841 or Dunc. 746-6510

HAVE LITTLE MONEY? NEED LOTSA HOUSE?
Owner very flexible, will consider car, boat, trailer, lot, as part down payment on this truly lovely Gordon Head home only 2 yrs. old. 4 bedrooms, 3 bathrooms, double carport. Very good area, water view, good 8¼ per cent mortgage. Give me a call and talk it over. $38,500.
BILL FELTON
479-1936 or 477-1841

OAK BAY BORDER
For the discriminating — the most attractive home on the street — Spacious 3-BR home beautifully maintained — Large LR with FP — Separate family DR — dream kitchen — Professionally finished rec rm in basement plus laundry room and workshop — A pleasure to see — A pleasure to show. Priced at $27,300. No drive-bys please. For appointment call
BILL HORAN, 477-1287

UNIVERSITY AREA
4 YEARS YOUNG — $31,500
6¾ PER CENT MORTGAGE
Vendors are moving east. Beautiful 21-foot living room. Separate dining room. Three spacious bedrooms. Two bathrooms and 28-foot recreation room. To view please call
MARGARET MacCLEMENT
477-1841 or 652-2210

OAK BAY 3 BR.
If you have $6000 down and want 7¼ per cent interest with 22-year Mtge. on 3-year-old home, call S. W. CLENDINNENG, 477-5462 or 477-1841 (or another 6-room home on Oak Bay border at $27,300.)

OAK BAY $4200 DN.
2 Brs. with 3rd in Bsmt. Close to schools, bus and shops. Large L.R. with F.P. Wall-to-wall in D.R. and hall. Large sep. garage. Apartment zoned. Easy financing. Asking $25,950.
GORDON DOVEY, 382-8987 or 477-1841

AMBASSADOR PARK
1 year old reduced for quick sale. 3 B.R. with extras in developed Bsmt. Sunken L.R., F.P. Raised dining area. All this plus more. $33,950 with $5,000 down.
FRED HARROP, 478-5444 or 477-1841

OAK BAY, SOUTH OF THE Avenue, by owner. 5 rooms plus 3 in basement. Living room 19'6"x15'. Separate dining room, 2 twin size bedrooms on main floor. Hardwood floors throughout. Close to Monterey School and transportation. $28,900 includes electric stove, fridge and drapes. For appointment to view, 385-4080.

MAYFAIR REALTY LTD.
WOODWARD'S Mayfair Centre
3153 Douglas St. 386-2955

OPEN HOUSE 1256 OAKMOUNT RD. EVERY DAY (MARCH 2-6) 1-3 P.M.
Charming older home consisting of two complete suites. Asking $19,800 with generous terms. Your host — IRA FREEDMAN, 386-2955.

BEAUTIFUL SEA VIEW
from living room, dining room and kitchen of this unique two and a half year old home. Too many extras for this ad. Two full vanity bathrooms on main floor. Roughed-in bedroom and third bathroom in full basement, also TV or rec. room. Two fireplaces. Choice carpeting throughout. Wrap-around sundeck. Large landscaped lot. Close to stores, schools. All this for only $34,900. FRED BERGMAN, 386-2955 or 386-0790.

FAIRFIELD
Close to Plaza, 2 doors to the bus, an immaculate two-bedroom stucco bungalow, with FULL SIZE living and dining rooms and a dream kitchen. The full basement has a cadillac size garage and a guest room with extra plumbing. The lot is level and lovely. $25,500 with 7¼ per cent mortgage. YOU MAY TRADE. ALF PORCHER 386-2955.

ESQUIMALT
Excellent starter, retirement or rental unit. 2 or 3 bedrooms, living room, electric kitchen, sundeck, stucco exterior, clean condition. Near bus and Gorge Vale. Try your cash offer — only $13,950. FRANK BOUSFIELD, 386-2955 or 479-1000.

ISLAND PACIFIC REALTY LTD.
3200 Quadra
388-6231 Anytime

IDEALLY LOCATED
3-bedroom home snuggled on a level landscaped lot, close to schools and shops. Only three blocks to the sea. Rumpus room and extra bedroom in full high basement. Sundeck off dining room, cabinet electric kitchen, double plumbing. Asking $34,500 with good $20,000 mortgage at 9 per cent. To view phone 388-6231 or
MAE IVINGS or LAURIN RESTALL
592-3783 382-5263

COLWOOD FAMILY HOME PLUS SUITE
6 rms. on lge. lot, has living rm. with FP, dining rm., lge. cab. elec. kitchen, 3-pce. bath, 3 bedrms. F.C. basement with 3 room self-contained suite. OOM heat. drive-in garage. All this for $22,900.
MRS. McKEAGE, 479-5868

PAINT AND SAVE
If you are good with a paint brush you could do wonders with this 3-bedroom, full basement home. Situated in the Mayfair district of the city. Asking only $18,900. It is worth investigating. To view call anytime, 388-6231.
GRAE LANGSTON
GEORGE McWILLIAM

ESQUIMALT ONLY $18,500
A spotless two-bedroom home. Cablevision. Fenced yard, well cared for home. A pleasure to view. Call 388-6231 or 592-3703.
JIM WEST

ESQUIMALT DUPLEX
Lovely sea view 5-rm. suite up for owner, has living rm. with FP Cab elec. kitchen. 3 bedrms., 3 rm. self-contained suite dn. OOM heat. $17,500.
MRS. McKEAGE, 479-5868

Est. 1918 — 385-8771 (24 hrs.)
BROWN BROS. AGENCIES LTD.
1125 Blanshard St.

SHELBOURNE-HILLSIDE LIKE NEW IMMEDIATE POSSESSION
Sparkling 2-bedroom stucco bungalow newly redecorated throughout. 14x18 living room with quality oak floor, fireplace and birch feature wall, modern electric kitchen with eating area and sundeck. Full high concrete basement with large roughed-in rec room. New wiring, copper plumbing. Full price only $21,800.
AL SOTHERAN 385-8771 anytime.

"WE Trade Homes"

OPEN HOUSE ! ! ! OPEN HOUSE ! ! ! 2130 BRADFORD ST., SIDNEY
(WEDNESDAY 12:30-3:30 P.M.)
$22,500
MUST BE SOLD!! TRY YOUR DOWN PAYMENT! ON THIS NEW TWO-BEDROOM HOME WITH FURTHER DEVELOPMENT POSSIBLE IN A GROUND LEVEL BASEMENT. NEW PENNIE METROPOLITAN REALTY LTD. 386-8565 FOR PRIOR VIEWING.

FAIRFIELD LIFE'S CHANGING NEEDS
If your family is grow and left home you do not need all those bedrooms, but if you do require a spacious two-bedroom home with full basement this is the home for you. Living room with fireplace and in-line dining room. Master bedroom, very large with double closets. Eating area in the bright kitchen. $23,600. Please call Beverley Quinn for more information. 383-3585 or 388-3042.

MONTREAL TRUST
1057 Fort St.
Phone 386-2111
"Complete Real Estate Service Across Canada"

ESTATE SALE SOUTH OAK BAY 1130 MONTEREY
3 bedrooms and a den (or 4 bedrooms), 2 fireplaces, separate dining room, modern kitchen and full cement basement.
FAIRLY PRICED AT $24,000
TREVOR MILSTED
385-1171 OR 386-2111

OAKLAND REAL ESTATE LTD.
388-4294

CHILDREN WANTED
TO FILL THIS 4-BEDROOM OLDER HOME. $14,900. 2 BATHROOMS. LARGE LOT. OOM HEAT. NEEDS T.L.C. BUT THE PRICE IS OPEN TO OFFERS. SURE BEATS PAYING RENT. PLEASE CALL A. M. CHANDLER. 388-4294.

CROWN REALTY
G. D. Peaker Holdings Ltd.
Suite 201, 727 Johnson St., 385-8731 and 2419 Beacon Ave., Sidney 656-3924

LIKE NEW—3 BRS. LOW DOWN—$21,900
Never on this market since newly rebuilt over 4 years ago. An excellent, fully modern, 3 BR home located almost next door to all conveniences. A lge 12.5x25.5 LR with W-W and lovely roman brick fireplace, with twin picture windows overlooking magnificent Olympic range. Full basement that could be developed, modern cab. elect. kitchen, carport and to add to this good value, an excellent holding property in expanding development area. Now is the time to act, so call now.
JAMES STEWART,
385-8731 Res. 384-4237

THETIS HEIGHTS 2365 BELLAMY RD. $28,900
Five-year-old, 3-BR beauty just 15 min. from downtown Victoria. This beautiful home has everything. Ample closet space. Wrap around California brick fireplace. Dining room, sunny breakfast nook. The full basement is completely finished: guest room, office or family room (both with Ozite W-W carpeting). Panelled rec. room C-W bar. 3-pce. bath and utility rooom. You can rest easy when the kids are out playing.
NO BUSY STREETS HERE!
Just a friendly, quiet neighborhood.
TO VIEW PLEASE CALL
BILL OR TOM SHEPPARD
385-8731 or Res. 382-5304.

NEW LISTING
Fine, older, 3-bedroom, full basement family home in excellent condition, located in desirable area close to schools, transportation and shops.
Beautifully priced at only $21,900—Terms
Think carefully—but Fast—it won't last
Call Bill Nesbitt, 384-4124, anytime.
McAdams Investments Ltd.

NEW LISTING HESITATE AND YOU'LL MISS THIS BUY! ASKING $23,900 AND WORTH IT!
A chic two-bedroom plus one with a beautifully spacious master bedroom. A large gorgeous living room with a fireplace on a panelled wall that I cannot do justice to on paper. A large dining room with sliding glass doors leading to a lovely sundeck. A compact cabinet kitchen with eating area, hardwood floors that are like new, PLUS PLUS PLUS. Am I getting through to you?
SEE THIS HOUSE.
Call Bil Nesbitt
at 384-4124 anytime.
McAdams Investments

JOHNSTON & COMPANY LIMITED
1306 Broad Street
385-2471 (24 Hrs.)

ROOM FOR A TEENAGE FAMILY
Spaciousness and appeal are important factors — there's lots here! Contemporary styling at its best. Three extra large bedrooms — there should not be any trouble doling these rooms out — two full bathrooms. L-shaped living and dining rooms. Quality feature walls throughout. Place to play, a place to sew, a place to work and that most important requirement — elementary, junior and senior high schools are within four blocks. Good value in Esquimalt for $30,000. For further particulars call Simon Flett, 385-2471 anytime.

COUNTRY RANCHETTE SPACIOUS FAMILY HOME
Beautiful property, partly cleared, balance lovely trees. Small barn, other outbuildings. Abundance of spring water. One mile from shopping. All school buses pass gate. Approx. 3 acres and the attractive home sits on a hill. All buildings in excellent condition. Shawnigan-Mill Bay area. $33,500. Phone Mrs. Webb, 477-3095, 385-2471.

J. A. HENDERSON REALTY LTD.
385-9741 Anytime
WE BUY, SELL, AND TRADE

COULD BE $1,300 DOWN
If you quality for the "new" second mortgage. A 21-year-old, 2-bedroom stucco bungalow with a 9 per cent first mortgage. Total payments would be approximately $171 P.I.T. Let me show you through today.
GEORGE BOWES
385-9741 385-5055

FAIRFIELD STUCCO — NO-STEP
The nicest home in the block and you should be the happy owner. It's bright, cheery, newly decorated and in the better part of popular Fairfield close to all amenities. Well planned with large living room, fireplace, two nice bedrooms, four-piece bath. S unny kitchen and dining area, wired for washer and dryer and there is a drive-in garage. All this on a beautiful landscaped lot. Only $24,900. Don't wait call now.
STAN TRONT
385-9741 477-2829

CANADA PERMANENT
"THE COMPANY THAT TRADES" —

940 FALMOUTH
See this 3-bedroome with 4th bed in high basement, large lot, fruit trees. Early possession, offers considered. $24,500. KEN WRIGHT, 386-1361 or 382-9409.

LAST CALL LAKE HILL ONE BEDROOM
This white stucco bungalow, completely re-decorated and in excellent shape, N.W. floors in living room, oil furnace, part basement. Price $16,900. This may be just what you are looking for, so call TED SMYTH, 386-1361 or 477-5617.

JUBILEE $15,500
2 blocks from Jubilee Hospital. One bedroom on main floor, large rumpus room with bathroom in full high basement, sundeck. Starter, retirement or revenue. Call TED SMYTH, 386-1361 or 477-5617.

WE WILL BUILD HOMES ON your lot. Seaboard Construction Ltd. 384-0912 or 478-4417.

PEMBERTON HOLMES
1002 GOV'T
384-8126
"SINCE 1887"
MLS REALTOR

SEWER IN VIEW ROYAL ? ? ?
When this day arrives, this most attractive duplex can be a 4-plex.
BRAND NEW AND SPARKLING
Located on over one-third of an acre, landscaped, blacktopped and on the four-mile circle of town. This attractive revenue producer is a completed duplex at present, two bedrooms each, both sides rented. Four suites identical in floor area, four fireplaces, carport and sundecks. Plenty of room for another 4-plex on spacious grounds.
Appointment to view call—
W. WOODLEY
384-8126 EVES. 384-3916
Full asking price $49,000

HOUSE HUNTING?
IMMEDIATE POSSESSION on any of these fine family homes, well located close to all amenities.
2923 ORIOLE ST. (Landsdowne). 3 bedrooms plus one extra in the high basement. Sundeck off D.R. Excellent value at only—
$26,500
950 LAMPSON PLACE (Esquimalt). 3 bedrooms plus 2 extra in the high basement, recreation room, 2 bathrooms. A terrific buy at—
$31,900
2251 ARBUTUS RD. (University). 3 bedrooms, 2½ bathrooms, built one year, forced sale, owner transferred. Today's best buy in the price range of—
$37,900
4168 BRACKEN AVE. (Lakehill). 3 bedrooms plus 3 R.I. on ground level, 2 bathrooms, recreation room. Beautiful and BRAND NEW for—
$38,900
Drive by then call for the key.
MR. GREENE
384-8126 385-0795

UPLANDS A QUALITY HOME
If you are wishing to buy a really well designed, well built home of top quality, great beauty and yet minimum upkeep, you should consider 3080 BEACH DRIVE. There are 3 bedrooms with masses of cupboard space, and a 4-pce bathroom en suite with the large master bedroom. The kitchen has a VIEW—Mt. Baker or Mr. Rainier, depending whether you're ironing, doing a souffle, or just listening to the Hi-Fi. 30 foot long rec. room on the ground level is ideal for younger parties, and if you have a large family there's an extra bedroom down, waiting to be finished. Price is under $70,000.
To view call
DESMOND HOLMES
384-8126 478-1227

RETIREMENT HOME WITH PLENTY OF CHARM
A bit of Olde England—2 bedroom, no step home with character. Large L-shape living-dining room with interesting bay windows. Hot water heat, and back lane entrance. Close to bus and all services. Asking price is $21,900, clear title. Drive by
920 WILMER STREET
Just off Quamichan, then call TED PARTRIDGE 384-8126 or 592-3451. For further particulars. Early possession.

SEA VIEW from GRANDVIEW DRIVE
This delightful home is different from its neighbours in design, and offers many unusual features in its almost 1400 sq. ft. floor plan. Living and dining rooms provide a sea view—a spacious kitchen with nook, 3 bedrooms and bath, plus a large finished recreation room. The whole property has been maintained with loving care both inside and out and offers an ideal home for a family with small children.
Offered at $34,500
Early possession if required.
To inspect just call—
384-8126 MR. GREENE 385-0795

2014 CRESCENT RD. (South Oak Bay)
Just a stone's throw from the sea and with a bus almost at your door! This lovely white stucco bungalow just invites the larger family with small children to come and enjoy it. Almost 1600 sq. ft. on the main floor and a fully developed basement provides a king size kitchen, 5 bedrooms, 2 bathrooms, lovely living room, separate dining room, and a large recreation room. You must see through it to appreciate the excellent value offered for only
$28,500
Owners transfer to mainland only reason for sale. See it today just call:
MR. GREENE
384-8126 385-0795

3303 HENDERSON
A HOME MAINTAINED THROUGHOUT TO THE HIGHEST POSSIBLE STANDARD
Carpeted entrance and through hall, attractive 20-ft. living room with raised fireplace, L-shape dining room, carpeted, cheerful kitchen with breakfast nook and three bedrooms main floor. Downstairs a superb, professionally finished Rec. room with fireplace and artistic lighting, another very large panelled room subdivisible into two if desired, 2-Pce. plumbing and laundry room. The whole set on a delightful lot with secluded patio. Vendors leaving city.
$37,500
MR. SIMPSON RES. 385-7369

WESTERN HOMES LTD.
817 FORT ST.

IDEAL RETIREMENT
Attractive 1,210 sq. ft. home was built to give joy and easy living. Living dining room, 14x26'. Raised hearth in feature wall fireplace. Picture windows. Spacious kitchen. 2 large bedrooms, vanity bathroom. Ample storage. Oilematic heat. Wall-to-wall carpeting throughout. Price $31,500. Terms available. Mrs. Ruth Squires, 382-2157, res. 382-8828.

WATERFRONT 2 SUITES
Seldom does MR. AVERAGE MAN have an opportunity to buy a MODERN REVENUE PROPERTY right on the SEA FRONT at a reasonable price these days. Within 10 minutes from downtown on a beautiful SANDY BEACH with PANORAMIC VIEWS of the GULF ISLANDS. 2 Self-contained suites, one 2-bedroom and one 1-bedroom. $12,000 down and convenient monthly payments buys this at the full, very low price of $36,000. Call NOW. John James, office 382-2157; Res. 383-6849.

MOVE ! ! ! — NOW ! ! !
Immediate possession is offered on this beautiful 3-bedroom full-basement stucco bungalow. Jaultain area near bus, schools and shopping. The neatest, cleanest house you have ever seen. W-toW over hardwood and many extras. Don't miss seeing this one at $26,950. (Terms and Trades.) Mrs. S. Evans, 382-2157, eves. 478-7217.

CLARKE & WALLACE REALTY LTD.
620 BROUGHTON 385-8794
Across from Eaton's Car Park

OPEN HOUSE TUESDAY 1:30-4 P.M. 3917 ONYX PLACE (Off Garnet)
Immediate possession. Immaculate, three bedrooms, dining room, family room, double plumbing. Price $31,500. Mr. Baird in attendance, 385-8794, anytime.

YOUR CHOICE
Of either one of two immaculate two bedroom bungalows. Both have full basement, OOM, electric kitchens. Priced at $18,900 and $21,900. Almost any terms can be arranged. Immediate tenancy on either home.
Doug Bowen 384-8109 anytime
GEORGE RANDALL LTD.
737 PANDORA

100' WATERFRONT, 3-BEDROOM home, $26,000. 642-3158.

B.C. LAND & INSURANCE AGENCY LTD.
922 Government St. 388-5555
"Serving B.C. Since 1863"

SECLUSION OAK BAY BORDER 2 BEDROOMS DEN WITH F.P.
This spacious Tudor home is situated in a little Park of its own. Lovely large living room 21x15 with open fireplace and oak floors. Guest size dining room. Modern cabinet kitchen. Basement with oil-o-matic hot air heating. Separate garage. This type of home seldom comes on the market.
Price $39,950.
Call now MR. CARPENTER or MR. HOPE, 388-5555 anytime.

RETIREMENT SPECIAL C.T. $15,500 SUITABLE FOR WHEELCHAIR
Good 2-BR. home, close to all services in Oak Bay border. Full basement, good back garden. Oil heat, new roof (2 yrs.). For further information and to view, call 384-4962.
D. L. MacDONELL, 388-5555

OAK BAY — MODERN THREE OR FOUR BEDROOMS, PLUS LARGE RUMPUS ROOM.
Beautifully treed lot, delightful setting, plus quiet street. Close to transportation, all schools, shopping, etc. Oil-o-matic hot air. Large living room, guest-size dining room (both wall-to-wall carpeting.) Modern cabinet electric kitchen with eating area.
Very attractive and easily maintained garden.
A pleasure to show this residence.
A B.C. Land Exclusive. PRICE $31,200. For appointment to view please call Leighton Lovitt. 388-5555. (24 hours).

THIS DELIGHTFUL ROCKLAND AVE. HOME CONSISTING OF:
Entrance Hall, Living Room with Fireplace, separate Dining Room (all wall-to-wall carpeting). French doors from Dining Room to garden. Compact cabinet electric kitchen. Samll bathroom on main floor.
Attractive staircase up to three lovely bedrooms (all wall-to-wall carpeting) and vanity bathroom. Ample cupboard space in bedrooms and linen cupboards in hall, etc.
Part basement with Oil-O-matic furnace and storage. Wired for washer and dryer. New large domestic hot water tank. Copper plumbing. Handy garage access from house. Samll and attractive garden, nicely treed, easily maintained.
Realistically priced at $32,000. A B.C.L. and Exclusive. For appointments to view please call:
Leighton Lovitt,
388-5555.
24-Hour Telephone Answering Service

J. H. WHITTOME & CO. LTD.
706 Fort St. Estab'd 1898
Day or Night 388-4271
Victoria, Duncan, Chemainus

CORDOVA BAY RIDGE 2 BATHRMS. — 3 BDRMS.
TRY $5,000 DOWN — OR TRADE
This is a good buy. House needs redecoration, but there is room to spare. 20' living room has inside fireplace. Kitchen and dining area are in line with glass doors to sundeck. Finished bedroom and bathroom in basement plus workshop area (or 4th bdrm.), utility room and "rec room" area to be finished. Lovely large lot 70'x218'. You can live here for about $220 p.f. with taxes. $25,900. Wills of Whittomes, 388-4271.

IMMACULATE — $25,900
2 BATHRMS. — 3 OR 4 BEDRMS.
TRY $6,000 DOWN — OR TRADE
Ideal family home. Only 3½ yr. old and spotless. House is so bright with a lovely living room. Inside fireplace, against panelled wall. Brilliant kitchen, ample cupboards and dining area, with access to large sundeck. The basement has development potential with nearly finished "rec room", fireplace, large utility room, roughed-in area for fourth bedroom, plus large workshop area. This is a housewife's dream, close to schools, shops and bus. Wills of Whittome's. 388-4271.

TRY $1,000 DOWN AND YOUR OFFERS ON THE END PRICE
Lovely 2-bedroom home, close to all services, offering carefree modern living. Wall-to-wall carpeting, vanity bathroom, wired and plumbed for W-D. Easy to care for garden.
EDITH GUTEMAR
388-4271 Off. Res. 385-8842

FAIRFIELD $25,000
Beautifully renovated 4 Bedroom home, complete with 2½ bathrooms. Two fireplaces. Den. Full cement basement. Attached garage with room for additional parking on the large lot. This home offers exceptional value plus close access to bus, schools, shops.
JOHN BUNYAN
388-4271 Off. Res. 477-4513

WHITTOME'S BUY, SELL AND TRADE HOMES

MWG—MWG—MWG—MWG
MEARS WHYTE GOWER LTD.
MWG—MWG—MWG—MWG
2188 Oak Bay Ave.

OPEN HOUSE WEDNESDAY 1:30-4 P.M. 1881 GRANDVIEW DR. GORDON HEAD $28,950
—Spotless
—Living room with fireplace
—Separate dining room
—Three full size bedrooms
—Rumpus room
—Nicely landscaped garden
For prior appointment to view please call S. W. SPAVEN, 385-7707 anytime.

JOHN BISHOP
ROYAL OAK PROPERTIES
479-1667 ANYTIME

STYLE AND QUALITY FAMILY
Seldom found together. This 4-level just completed home IS completely styled. 3 special bedrooms, three fully complete bathrooms, family room and kitchen spectacular — wife designed. Rumpus room or games room ready to be finished. Double garage with plenty of space for hobby. Call Allan Kleinman for private inspection — 592-1121. $60,000.

FOR SALE BY BUILDER
The price has been reduced to $28,000 on this 4-bedroom executive colonial. Sea glimpses, 2-car carport, finished rec. room, 2½ baths, landscaped lot and many other fine features. Low down payment.
BASTION DEVELOPMENTS LTD. 656-5423

BROADVIEW PROPERTIES
1039 Johnson St.
384-8001

O—P—E—N MUST BE SOLD O—P—E—N
WED. TO SAT. INCLUSIVE
2 TILL 4 — 7 TILL 9
3937 SHELBOURNE ST.
MODERN 4 BEDROOM, 2 BATHROOM, family home conveniently located, 26' inline living, dining rm., large rumpus rm with bar.
NOW HERE'S A BONUS
A SWIMMING POOL
38x18 heated and filtered, professionally built, fully fenced, complete with change rooms, etc.
PAVED PARKING FOR 6 CARS
TRY YOUR TERMS ON $32,900 FULL PRICE. In attendance ROY HINCHCLIFFE, RON TRUESDALE, 384-8001.

BRAND NEW!!
This quality-built home features: Large living room with attractive fireplace — dining room — 3-bedrooms — sundeck — carport — full high basement ready for development — use the Government grant of $1,000 or $5,000 2nd mortgage. Priced to sell at only $25,500 — try your down payment.
ANDREW DUNNING,
384-8001

FAMILY HOME
COUNTRY ATMOSPHERE
Seven rooms. Four bedrooms. Large L.R. with FP. 12x14 dining room. oak floors. Cabinet electric kitchen. OIL HOT WATER HEAT. Full high cement basement. Garage in basement. LOT SIZE 80x128. This is a very fine family home, very fair price $25,000. Call 384-8001
ROY E. HILLS

33.6 ACRES
This is a HORSE LOVERS paradise with a brand new FOUR BEDROOM home. Lovely LIVING ROOM, with large FIREPLACE, DINING ROOM, cabinet electric kitchen, utility room and TWO BATHROOMS. Approximately half a mile of road frontage and a new eight box stall barn. Situated in a lovely location. Full price $69,000 with terms. Phone 384-8001.
WALLY MILLIGAN

NEW HOME??
Let me show you a variety of new homes in good locations suited to your needs and income. Down payments as low as $6,900. Call MERYLE HAYS.

UNIVERSITY REVENUE
1650 sq. ft. of living space in this attractive 3-bedroom no basement home. A rented housekeeping room with bath an added plus. Call 385-1265 or 384-8001.
MERYLE HAYS

NATIONAL TRUST CO. LTD.
1280 Douglas

OPEN HOUSE DAILY—TUES. TO SAT. 1:30-4:30 3860 JENNIFER PLACE off Cedar Hill X Rds.
Brand new 3-bedroom, 1½ bath, full basement home located on no-traffic, treed cul-de-sac. Wall-to-wall carpet throughout. $6,400 down can handle.
$32,900
GERRY PORTER
388-5451 — 24 Hrs.

OPEN HOUSE WED. and THURS., 5 'til 8 2276 MARLENE DR.
1st turn right off Sooke Rd. on Aldene along Colwood Golf Course, 15 min. to city. ONE YEAR OLD in well planned setting of beautiful homes. 3 BEDRMS., 1½ BATHRMS, DEN and rumpus room ready to finish. Can be sold with LOW, LOW DOWN PAYMENT OR CASH TO 9 PER CENT MTGE. Offers invited. Asking $29,500.
MRS. SIMPSON
388-5451 — 24 Hrs.

RETIRED? LIKE A HOME WITH INCOME LIVE ON MAIN
floor. UP RENTS FOR $180 PER MONTH, few steps, new OOM furnace. Partly furnished, good solid old Victorian home on Fort St. ASKING $29,900 WITH $4,000 DOWN or cash to $17,000 mrge.
MRS. SIMPSON
388-5451 — 24 HRS.

BYRON PRICE & ASSOCIATES LTD.
1314 Quadra St. 385-2458

ESQUIMALT 2x2 DUPLEX 10 YEARS YOUNG $5,000 HANDLES
Just right for retired couple. No steps. Two bedroom units. Attractive treed lot with some degree of privacy. $28,000.
DON BACON, 385-2458

SHELTERED INLAND WATERFRONT
Here is semi-seclusion and nature at its best with gorgeous views, only minutes from downtown, this custom Medallion built home offers 3-bedrooms plus a self-contained suite for the in-laws, built on a tri-level plan it has over 2200 sq. ft. of living 2 baths, utility, rec room, and enough parking for three cars, see this lovely home today for this summer holiday living. Full price $51,500. Call Ted Chartres 385-2458 anytime.

DOWN TOWN 3 OR 4 BEDROOMS
Lovely L.R., dine with fireplace, elec. kitchen, utility wired for washer and dryer, 4-pc. bath, full basement, new oil-o-matic furnace, rewired, sep. garage, yard all fenced with fruit trees. Open to offers, terms. $22,000. Call Doris Adams, 385-2458.

A PICTURE TO BEHOLD
We normally do not advertise the address of homes that we offer for sale, but we are so proud of the retirement bungalow at 940 RICHMOND RD. that we would like to invite you share with us the experience of looking at it. Even if you don't intend to buy, just drive by 940 RICHMOND anyway. This will give you a new slant on life, and may help you to forget your problems. Price $25,400. Call Don Bacon, 385-2458.

I PROBABLY HAVE THE BEST cared for most immaculate 20-year-old stucco bungalow on the market, and there are many other pleasant surprises included. Phone Fred Campbell for all the details, 382-4251 anytime.
Rithet Agencies Ltd.

NEW HOME, OCEAN VIEW, IN A fine area off Beach Drive. Quality throughout. Offers. Open Saturday and Sunday 2-5. 449 Victoria Ave. 384-8157.

150 HOUSES FOR SALE

HOMEFINDERS

UPLANDS BORDER
CAPE COD
Ideally situated, this pretty home will make you feel welcome. Gracious 24' living room. Sep. dining Rm., bright kitchen. 2 large bedrooms and vanity bath up. Workshop, etc. in the Bsmt. Garage at back of house accessible from rear lane. Manicured yard with fruit trees and you name it, it is there! $29,900.
MARIAN PRICE 388-4401

QUIET AREA
Have kids playing on a busy street? Or like quiet yourself? 3 Bdrm., full basement, 3-yr.-old home in View Royal. $26,900. Call
INA MELDERIS
388-4401; 384-6661

NEW LISTING
ESTATE SALE
$15,900
Fernwood area. This 3-bedroom home retains older charm with living room and dining room. Cabinet elec. kitchen. Full basement. OOM heat. Needs work.
FLO PELLING—592-3271

BE THE FIRST
To see this new 3-bedroom home in a rustic setting. Near Colwood Golf course. Builders design gives a feeling of spaciousness. Full basement. A pleasure to show. $32,900. Eligible for Gov't second mortgage. See the rest, then buy the best.
FLO PELLING—592-3271

LAND VALUE!
—Excellent apt. blk. potential!
—High location. Mayfair dist.
—Older duplex. Rental $185 P.M.
—Lot 150x173, approx. 25,700 sq. ft.
—May accommodate 21-unit apt.
—Good holding property with income.
—Price $42,000
—View by appt. only — Call
YVONNE ALLABARTON
388-4401—385-5848

3 BEDROOMS—$14,400
Close in, no-step home. Cosy, comfortable, and convenient. Don't hesitate, it can't last!
SARAH BRADBURNE
LYNNE LEHMANN
388-4401—479-2454—388-6713

XXXXXXXXXXX
"HOMEFINDERS"
"MEN'S DIVISION"
XXXXXXXXXXX

IN THE PINK
$[illegible]00
DONCASTER
Immaculate 2-bedroom home with 3rd in basement. Nice fireplace in living room. Elec. cab. kitchen with garbage burner. 4-pc. bath. All freshly decorated inside and out. ½ blk. from school. Manicured yard a gardener's delight.
HAROLD BARBER,
P388-4402, 384-2048

MUST SELL
A family home with some renovations with 4 bedrooms and basement. New furnace, new wiring and new roof. A good value at $15,800.
AMMY COHEN 388-4402

$27,500
Very nice home, 4 bedrooms, ready to move in. Convenient location, TV room, modern large kitchen including dishwasher. Good holding property.
AMMY COHEN 388-4402

EST. 1933
BOORMAN
INVESTMENT CO. LTD.

OAK BAY
OPEN HOUSE
988 OLIVER
WED. 1:30 TO 4 P.M.
A bright and most pleasant five-room home that has been recently decorated throughout. A twenty-foot living room complete with fireplace and large mantel mirror. The separate dining room overlooks the garden. Remodelled kitchen with custom built cabinets and built-in oven and range. Two bedrooms and bathroom. Full basement. Vacant for quick possession.
$23,500
ERIC GRAHAM
386-7521, Res. 656-4489

UNIVERSITY DISTRICT
$22,500.00 (EASY TERMS)
Situated in a quiet convenient first class location this full basement white stucco bungalow is very clean — two bedrooms separate DR large bright kitchen. IAN A BOORMAN, 386-7521 anytime

UNIVERSITY—
SHELBOURNE
$25,000
Roomy, 3-bedroom, no basement home close to schools, shopping and bus line. This home is 18 years old and in immaculate condition throughout. An additional housekeeping room with shower, sink and toilet plus a drive-in garage makes this an excellent buy.
386-7521 A. R. SMITH 656-2457

OAK BAY
LOW DOWN PAYMENT
GOOD FINANCING
Spacious, three-bedroom family home. Large living room with fireplace and large separate dining room for entertaining. Price $26,800. NORA STOW, 386-7521 or 384-3391.

OAK BAY—
LARGE FAMILY
4 bedrooms (large), basement and double plumbing. Large living room and entertainment size dining room and how about a fireplace in your bedroom. Older, yes, but a fine family home. Price $26,000.
386-7521 JOHN D. BOSDET 479-3816

DE LUXE 5-BEDROOM
Nearly new 2,400 sq. ft. modern and beautifully designed 10-room family home with wall-to-wall carpeting, triple plumbing, full basement, sea view and excellent financing. Immediate possession. Price $48,500.
386-7521 JOHN D. BOSDET 479-3816

1111 Government St

FAIRFIELD
REVENUE POSSIBILITIES
Spacious older home in a delightful area of similar homes which is presently being operated as a duplex, and which has definite possibilities as a prestige rest home. The kitchen, plumbing and wiring are completely modern, the foundation is like Gibraltar and the living and dining rooms are as gracious and beautiful as 19th Century craftsmen could make them. The price is only $41,500.
For full information call:
382-4251 DAVE TAYLOR 384-2718
382-4251 TED WILKINSON 652-2739
Rithet Agencies Ltd.

CUSTOM-BUILT HOMES BY EXperienced craftsmen. Trade-ins considered. As low as $1,000 down. Phone Mr. Roberts, 598-3980.

3 BEDROOM HOME, QUIET neighborhood, large rumpus room, electric heat, large mortgage available, $23,000. 382-2643.

ETTEMA REALTY
ETTEMA REALTY
ETTEMA REALTY
LTD
1802 Cook St. 383-7115
The Flying Dutchman

$15,000
OWNER WILL CARRY
No mortgages to raise on this 2-bedroom, basement home. Very nice condition inside with panelled living room, new bath fixtures and modern kitchen with dining area. Clean hot water heating system. Raise $2,000 somewhere and you have a good house. Phone 383-7115 or 479-1588 Res.
PETER TER VEER

GLANFORD AREA
4 BEDROOMS
$3500 DOWN
Enjoy the quietness of this lovely home. Living room has nice fireplace. Large and bright kitchen a real pleasure to work in. 2 bedrooms upstairs and 2 in the full size basement. 60x180 lot with lots of fruit trees. Asking $21,900. Phone 383-7115 or Res. 479-1588.
PETER TER VEER

LAKEHILL AREA
3 BEDROOMS
$5000 DOWN
I am cuter than a bug's ear. I am 3 years old and I love children. I have a lovely raised hearth fireplace in my living room. Cozy dining room and wow!! look at my charming kitchen. For dad I have a high basement. Move in on July 1 when school is over. Phone 383-7115 or Res. 479-1588.
PETER TER VEER

2 BEDROOMS
$16,900
Ideal retirement home, situated on a sewered lot with a view of the Portage Inlet. Near stores and bus stop. Living room has nice fireplace. Handy sewing room and warm workshop. No basement, but cement foundation and modern Esso oil furnace. Very attractive aluminum siding, just put on. Carport with garden house. Everything in A-1 condition. Priced for quick sale. Phone 383-7115 anytime.
J. ETTEMA

JAMES BAY
4 BEDROOMS
Here is a dandy home with lots of new home features: gleaming oak floors, sparkling white ceilings, new vanity bathroom, large dining room-kitchen. Full basement with extra room. Stucco exterior and good roof. Asking price $18,500. Customers of the Bank of Commerce could possibly buy it with $2,000. Phone 383-7115 anytime.
J. ETTEMA

UPPER LANSDOWNE
NEAR THE UNIVERSITY
$59,000
Brand new Tudor-style home with 4 bedrooms, billiard room, den, large fireplace family room. Guest-size dining room and a kitchen worthy of the house.
Special features: 3 full bathrooms, large master bedroom with bathroom and 3 double closets, wired for intercom, 4 rooms wired for cablevision and telephone, 2 fireplaces with dimmer switch lights, garburetor, large laundry room with vanity and hookup for rangette. This 3800 sq. ft. home has practically everything, including a marvellous sundeck. Qualifies for B.C. second mortgage. Phone 383-7115 anytime.
J. ETTEMA

HAPPY VALLEY RD.
Make a cash offer on this new 3-bedroom home. 960 sq. ft. No steps, no basement. Very convenient, functional home on 65x105 lot in the wide country. Asking $17,500. Phone 383-7115
J. ETTEMA

OAK BAY-WILLOWS
$35,000 — Clear Title
Top Quality and Value
Small Family or Retired?
Require de luxe living in first class location?
Then you must see this inviting home with 1464 sq. ft. for spacious living in 2 good bedrooms, bathroom, entrance hall, big, big living room with fireplace, large dining room, super electric kitchen with eating area, useful den and, on the lower level, a panelled rumpus room with fireplace, drive-in garage for 2, laundry etc.
There is a rear lane access with extra on-site parking and the whole property is absolutely immaculate.
The situation is bright, sunny and quiet, near Willows Beach, the school, buses and shopping. We think it has everything. For appointment to view call:
HAROLD GROOS
592-7111
LANSDOWNE PROPERTIES LTD.

F
N
CABELDU
T
D
(Established 1930)
1212 BROAD STREET
383-7174

WE HAVE 16 NEW HOMES FROM $24,900 TO $34,000. HURRY THEY ARE SELLING FAST.

TOWN & COUNTRY REALTY LIMITED
Town and Country Shopping Centre
3617 Douglas St.
382-7276
Mon.-Fri. 8:30-5:00

C. G. HEISTERMAN & CO. LTD.
1121 Blanshard St. 383-4161

OAK BAY
REAL FAMILY HOME
Close to schools, shopping and transportation. Older well kept 3-bedroom home, featuring large living room with fireplace, nice dining room. Basement area completely finished, large recreation room, 3-pc. bath, extra bedroom. Asking $24,900. To view this exclusive listing call Mr. Ravenhill, res. 592-4046.

DIRECT FROM BUILDER
10 Mile Point, luxurious 2-storey home. Formal entrance hall with curved stairway. Den, large dining room, living room with bay window, all expensively carpeted. 4 bedrooms, 3 bathrooms, large kitchen and breakfast area. Built-in dishwasher, stove, etc. Basement roughed-in, rec. room, fireplace, extra plumbing; double carport, large sundeck. Landscaped, sewered lot. Reasonably priced. 592-0662.

JUBILEE
1 bedroom retirement home, renovated heavy wiring, on bus, close to shopping. Total price $11,500. Terms. Phone owner 384-0[illegible].

NEW OUTSTANDING COLONIAL 3 bedroom, plastered, 2½ baths, huge rumpus rm with FP, double carport, sundeck. 4525 Montford off Ferndale. Ph. Builder, 477-2807.

$15,000 — LANGFORD, 3-BEDRM. bungalow on large lot with sep. garage. Close to school. View by appt. only. Shirley Wilde of Rex Hughes Agencies, 478-1729 or res. 478-2450.

ONLY $14,250 FOR 3-BEDROOM newly renovated bungalow. Rural setting, large kitchen with sernwood cabinets, 4-piece bath, plus extra toilet for the kids. Cash or terms. To view call 382-0884.

DIRECT FROM BUILDER
2—3-bedroom duplex homes with full basements — 1574 and 1578 Jasper Place. Excellent residential area — $41,900 each. Call Charles Morris anytime, 384-4324. REESON AND PINCH HOMES.

4-BEDROOM HOME, $3,000 DOWN, $13,900 full price. 388-6934.

KER & STEPHENSON LIMITED
680 Broughton Street
across from Eaton's Carpark
385-3411 DAY OR NIGHT

OAK BAY
VIEW OF MOUNTAINS
SEA AND GOLF COURSE
$45,000
We have great pleasure in offering for the first time on the market this most attractive and well-built bungalow.
spacious and artistic entrance makes you welcome. Delightful living room (21x14.6). Separate dining room (11x12.6). Cosy den, with fireplace. Two bright bedrooms and a 4-pce. bathroom. Excellent kitchen with numerous cupboards and other facilities. Ample space in basement for large recreation room, and for further development. Hot water oil-o-matic heating. Two-car garage. For outdoor living there is a lovely sundeck off the den. Beautifully landscaped garden with many secluded spots for your enjoyment. If you are a GOLF LOVER, LOVER OF THE SEA AND THINGS BEAUTIFUL, here is your home. For further particulars please phone.
MR. W. E. SPEED 385-3411

FAIRFIELD
THREE BEDROOMS
Modern, well built, 3-bedroom, full basement home. Nicely located, right on bus line and near stores and shops. Also close to school. Possession could be almost immediate if you so required. Asking $25,000. We can arrange terms. Ph.
H. BITTERMAN
385-3411 ANYTIME

VACANT — IMMEDIATE POSSESSION AVAILABLE. WALKING DISTANCE TO TOWN. THREE BEDROOMS. FULL BASEMENT. TERMS ARE AVAILABLE. CLEAR TITLE PROPERTY. ASKING PRICE $19,800. PH.
H. BITTERMAN 385-3411

OAK BAY
IDEAL NO-STEP
RETIREMENT HOME
Good for a young family too. A pretty three-bedroom bungalow sitting in a delightfully sunny garden. Close to conveniences, on a quiet cul-de-sac. Part basement has new furnace and wiring. The secluded patio is a real joy. Separate garage and good driveway. All this for the realistic price of $21,900. See this with Mrs. Watson, 382-2161.

FAMILY CHARACTER HOME
Just a step to Village stores. High location, beamed ceiling living and dining rooms with the charm that Oak Bay is noted for. Three bedrooms plus extra room in basement. Well maintained, with up-to-date wiring and plumbing. Ideal for the young growing family. Priced to sell at $25,600. To view, please call Mrs. Watson, 382-2161.

NORTH OAK BAY
$42,000
This large, 4-bedroom home offers gracious family living for those who like space. Four bedrooms, two bathrooms, plus den with fireplace, rumpus room and photography room make this home perfect for all family activities. Situated in a sunny garden with fruit trees — offering summer seclusion. We invite you to view this distinctive family residence. Call Mrs. McLeod, 382-2161.

C. J. McLEOD REALTY LTD.
2230 Oak Bay Ave.
382-2161

ROYAL TRUST
REAL ESTATE SALES DEPT.

3895 CEDAR HILL CROSS ROAD
Five room older type stucco bungalow situated on .542 of an acre with seclusion and privacy.
Oil hot air furnace, copper piping and 100 AMP electric service.
Living room, dining room, kitchen, 2 bedrooms, 4 pce bathroom. Full basement, separate garage. Asking Price $23,000.

GORDON HEAD
1863 SAN PEDRO AVE.
Six room stucco bungalow, situated on a 60'x140' lot. Taxes $274.68. Built 1953.
Living room, dining room, kitchen, 3 bedrooms, 4 pce. bathroom.
Full basement, drive-in garage. Price includes drapes, electric stove and refrigerator.
Price $24,000.
A. E. COLES, 388-4311
Evenings 592-3311

ROYAL TRUST
Corner Government and View Street
Member Victoria Real Estate Board

P. R. B.
P. R. BROWN & SONS LTD
The PEOPLE to SEE are P R B
762 Fort St. 385-3435 (24hrs.)

3-BEDROOM BUNGALOW
LOOK AT THE EXTRAS
Located on quiet crescent, living and dining area in line — F.P., large modern kitchen, full high basement, separate garage, easy care nicely landscaped lot. Close to transportation, schools and shopping centre.
EXTRAS
AUTOMATIC WASHER
AUTOMATIC DRYER
ELECTRIC RANGE
REFRIGERATOR
EARLY POSSESSION
ASKING $19,900
ERIC HUGHES
385-3435 385-4154

—P.R.B.—
P. R. Brown and Sons have mortgage money always available.
— P.R.B. —

I'VE GOT PICTURES OF
600 houses
400 businesses
200 revenue properties
And lots of lots
Which I would display in your home.
FRED CAMPBELL
382-4251 Res. 592-7482
RITHET AGENCIES LTD.

PRIOR ST. BUNGALOW — 2 bedrooms. Main floor completely carpeted. Stove included. Full basement with new oil-o-matic furnace. Open to offers on asking price of $14,500. Marian Price 388-4401. Shirley Philips' Homefinders Ltd.

$10,500 — HANDYMAN SPECIAL. Some interior finishing needed on this 2-bedrm. home on .4 acre. To view contact Shirley Wilde of Rex Hughes Agencies, 478-1729 or res. 478-2450.

JUBILEE AREA, $3,000 DOWN. Vacant, clean 3 or 4 bedrooms, newly decorated in and out. Wall-to-wall in living and dining room. 3 piece bath up, 2-piece down. 382-0718.

ONE YEAR OLD TWO-BEDROOM home. Wall-to-wall carpets throughout. Full finished basement with bedroom. $26,500. 388-6114, after 5 p.m.

BY OWNER, MCBRIAR AVENUE, 4 bedroom, wall-to-wall, close to 3 schools. Excellent family home. $39,500. 479-4371 to view.

BY OWNER, IDEAL RETIREment or starter home on 2 lots. Parklike grounds. City bus line $19,500. 382-0736.

OAK BAY 3 BEDROOMS. 2167 Gurnsey St. $23,000 firm. 388-5342.

W. J. LINDSAY LTD
241-727 JOHNSON STREET
385-9781

BIG, LIKE-NEW FAMILY HOME
REASONABLE PAYMENTS
VACANT—NOTHING TO DO BUT MOVE IN
$4,000 DOWN,
APPROX. $187 P.M.
Almost 1,700 sq. ft. of living area — could be 5 bedrooms. This home is just like new — 20x15 L.R. with fireplace — sep. dining room with french doors, 13x10 — full high basement with W and D hookup and extra room — see this lovely, big family home in high Quadra-Cook area. $25,900.

VENDOR TRANSFERRED
EXCEPTIONAL OPPORTUNITY
$13,000-$3,000 DOWN—$110 P.M.
LARGE EXTRA LOT
Two bedroom cottage on one lot, other lot vacant. On piped water, close in Happy Valley. Good oil range and heater goes with house. 2 lots equal 2.8 acres. House would easily rent for $110 p.m. at least. Fully insulated, very warm and comfortable.
NORA LINDSAY 658-5040

NATIONAL TRUST CO. LTD.
HILLSIDE SHOPPING CENTRE

NEW NEW NEW
BUY DIRECT AND SAVE
GORDON HEAD
LAKEHILL
COLWOOD
FAIRFIELD
GORGE-TILLICUM
$24,900 to $32,900
CALL NOW FOR DETAILS
Kasapi Construction Co. Ltd.
386-6191 anytime. 385-4805
Ask for JACK DAVIS

IMMEDIATE POSSESSION
FAMILY HOME
FULLY DEVELOPED
$27,900
Fine well-constructed four bedroom home. So pleasant to live in and nice to look at in solid well developed area. Large well appointed living room. Full sized separate dining room. Spacious convenient family kitchen. Four bedrooms, two sets of plumbing. Full high basement with play room. Full price $27,900. To view dial Cliff Stretch, Office 388-4271. Res. 592-3969. J. H. Whittome and Co. Ltd.

96 — 96 — 96 — 96 — 96
Every ninety-six minutes of every working day Someone, Somewhere in Canada Buys an Engineered Home.
ENGINEERED HOMES LIMITED
21 CADILLAC AVE. 385-6211

FAIRFIELD
3 BEDROOMS
Attractive semi-Cape Cod home close to bus, schools and shops. White siding exterior, large living room with fireplace, spacious dining room. Three large bedrooms, full cement basement. Secluded garden.
Full Price $27,000
P. G. JACKSON LTD.
631 Fort St. 388-6658 anytime

BUILD
For sale, DEPENDABLE, trouble free building see VICTORIA CONSTRUCTION. We design and arrange financing . . . on your lot or ours. MANY YEARS OF PROVEN EXPERIENCE. Trades and owner participation considered. Call us and discuss your needs — no obligation. Phone 388-6601.

BY BUILDER COLWOOD-Metchosin area, new 3-bedroom home with upstairs utility, on large treed lot. Close to schools. Asking $27,700. Also beautiful 1-year-old home on large treed lot (90'x300'), 4-bedrooms, upstairs utility, 1½ baths. Wall to wall carpet throughout, asking $28,500. Information phone 478-2998.

3-BEDROOM HOMES IN MELVILLE PARK, SIDNEY, UNDER CONSTRUCTION. MAX. N.H.A. MORTGAGE. LOW DOWN PAYMENT
BRAUN & DUCLOS CONSTRUCTION LTD.
656-3029 — 656-3060

OAK BAY BORDER, BY OWNER. Immaculate 3-bedroom no-step home. Close to schools, stores, and park. Wall-to-wall carpet over hardwood floors. Also fireplace. Garden with fruit trees. Large 8 per cent mortgage. Full price $24,900. 592-1333.

BY CONTRACTOR
New 3-bedrm. 1½ baths. full basement, clear title home. 10385 Patricia Place, Sidney. $26,500. Open House Sat.-Sun., 1-4. Ph. 477-2160.

SEA VIEW, MODERN 3 BEDroom, full basement home. Oil heat, fireplace. Close to schools. $23,900. Low down payment to reliable party. Private sale only. 478-3848.

TUDOR BEAUTY, CORDOVA BAY ridge, 4933 Wesley Rd. at Hallburton Rd. 3 bedrms, 1½ baths, double carport, $36,000. J. Schultze Construction Ltd., 477-3623.

2291 ARBUTUS, IMPRESSIVE Colonial family home, 3 bdrms, 2 baths, full basement, 4th bedrm. and 3rd bath roughed-in. $45,000. Postle Construction 477-3728.

PRIVATE, MARCH 1ST OCCUpancy, 2-bedroom house, James Bay, on small lot, $12,000 or offer. 384-8371.

PRIVATE, TAKE OVER MORTgage, $3,500 down. Full price $17,500. Phone 386-2702 anytime.

PRIVATE—2 B.R., L.R. AND D.R. Full Base. 1039 Dunford, Langford. $18,500. 478-6023 after 5.

PRIVATE, WELL-BUILT, 3-BR, high bsmt, 9 yrs. 6 per cent mtge. Best offer. Ph. 382-0097.

151 COUNTRY HOMES AND PROPERTIES

GORDON HULME LTD.
Complete Coverage of The Beautiful Saanich Peninsula
2441 Beacon Ave., Sidney 656-1154

BRENTWOOD
Properties Ltd.
Your Brentwood Bay Realtor for properties and insurance
652-1141

A SMALL PIECE OF GOD'S COUNTRY can be yours for only $5,900. 7½ acres of level fenced property. So close to snow capped mountains you can almost touch t em, and only 3 miles from the famous Englishman falls. For more information call
LILLIAN HENDY 382-8636
Island Pacific Realty 388-6231

SIDNEY DREAM HOUSE
Brand new 3 bedrooms, 1200 sq. ft. of absolute charm, fully carpeted, arched fireplace, fantastic cabinets, unbelievable at only $33,900. By builder $1900 down can do it. 2420 Amelia. 656-1796. Open House Weekends.

HOUSE FOR SALE IN SIDNEY. 1 bedroom, living room, dining room, stove and fridge, kitchen, electric heat, larger lot, close to stores, $3,300 down. Full price $11,000. Phone 656-3358.

SIDNEY REALTY LTD.
In Central and North Saanich
Phone 656-2622 Sidney

Double Play!

Dazzling double play! Dress with a tunic's spare, sleek lines conceals attached pants beneath panel skirt. Sew it for town, travel, tennis, golf.
Printed Pattern 9168: New Misses Sizes 8, 10, 12, 14, 16. Size 12 (bust 34) requires 2¾ yards 35-inch fabric.
Seventy-five cents (75c) in coins (no stamps, please) for each pattern — add 15 cents for each pattern for first-class mailing and special handling.
Print plainly size, name, address and style number.
Send order to Marian Martin, care of The Daily Colonist, Pattern Dept., 60 Front Street West, Toronto, Ont.
Big, new spring-summer pattern catalogue, 111 styles, free pattern coupon, 50c.
Instant Sewing Book sew today, wear tomorrow, $1.
Instant Fashion Book — what-to-wear answers, accessory, figure tips! Only $1.

Cosy Coat

Your dog will walk proudly by your side in this coat.
Pamper your pup with a handsome coat, felt plus pile for warmth, or plastic for rainy days. Easy. Finish with contract binding. Pat. 790: pattern pieces, sizes 10-16 incl.
Fifty cents in coins (no stamps, please) for each pattern — add 15 cents for each pattern for first-class mailing and special handling — to Laura Wheeler, care of The Daily Colonist, Needlecraft Dept., 60 Front Street West, Toronto, Ont. Print plainly pattern number, your name and address.
Big 1970 Needlecraft Catalogue — 40 pages, over 200 designs, 3 free patterns! Knit, crochet fashions. Quilt, embroider, weave. Make toys, gifts, 50c.
New! Complete Afghan Book — marvelous afghans, fashions, pillows, baby gifts, more! $1.00.
"50 Instant Gifts" Book, 60c.
Book of 16 Jiffy Rugs to knit, crochet, sew, weave, hook, 60c.
Book No. 1 — 16 Superb Quilts, 60c.
Book No. 2 — Museum Quilts — 12 rare, outstanding quilts, 60c.
Book No. 3 — Quilts for Today's Living, 15 unique quilts, 60c.

151 COUNTRY HOMES AND PROPERTIES

COBBLE HILL
Farm with wonderful potential — 50 acres with 20 acres under cultivation and all well built fences and with ample water. Excellent house with hardwood floors, 3 bedrooms and den or 4 bedrooms, and large living room with fireplace. Also greenhouse and barn on property. Asking price $49,500 with good terms. For full details, contact
WALT HEARN
at 743-5325 or Eves. 743-2479

SHAWNIGAN
MILL BAY ROAD
BRIARWOOD FARMS
Two to five acre sites in a pastoral setting of rolling meadows, lightly wooded, with springs and creeks. Ideal VLA property with peaceful surroundings. Priced from $5,000. For more details contact
WALT HEARN
at 743-5325 or 743-2479
MALAHAT REALTY LTD.
RR No. 1 COBBLE HILL, B.C.

WISE BUYERS ONLY
16.6 ACRES OF SEA VIEW PROPERTY JUST FIVE MILES FROM THE CITY CENTRE PLUS A FINE NEW HOME. THE POTENTIAL FOR DEVELOPMENT IN A NUMBER OF DIFFERENT WAYS IS MOST EXCELLENT AND AS A SECLUDED BUT NOT ISOLATED HOME IT IS UNSURPASSED. OFFERED AT A PRICE THAT CAN NOT BE MATCHED.
$85,000 (VERY GOOD TERMS)
CALL S. W. BRIDGES
385-3435 OR 478-1455
P. R. BROWN & SONS LTD

SOOKE REALTY LTD.
Mrs. Goldie
642-5426
2 lots with magnificent view of Straits.
1—2 acres fwh 180' on road, treed, perc tested. Terms. $6,900.
2—Approx. 1½ acres on West Coast Rd., hardtop road to building site. Some clearing done. Access to beach close. Terms, $5,700.
2 acre lots, some creek frontage, from $4,500-$5,500. Reasonable terms.

ONE ACRE and a 3-BEDROOM BUNGALOW FOR ONLY
$22,500!
Well located in BRENTWOOD close to all facilities. Terrific potential and a playgound for the children. If you are looking for a suitable V.L.A. property try this! Just call
MR. GREENE
384-8126 385-0795
Pemberton, Holmes Ltd.

COUNTRY LIVING AT NANOOSE BAY—$17,500
High on a hill overlooking beautiful Georgia Strait is this lovely little gem. Priced right and built right. Living Room, Dining Rook, 2 Bathrooms, 1 Bedroom, oodles of closet and storage space. See it and you love it. Call Lillian Hendy, 382-8636
Island Pacific Realty 388-6231

152 WATERFRONT PROPERTIES

E. Sooke Waterfront 80 Ft.
One of the few that does not have rock bluff. Gently sloping, from road to sea. A boat ramp is a possibility. Piped water. $9850 with $3500 D.P. Reduction for cash. Try your trade. D. Layman 386-3231, 385-0297.

75 Ft. Waterfront—$15,000
E. Sooke Rd. Includes 1.25 acres, cottage and boat. Delightful creek alongside, lovely view, great fishing. Jeff Chalk. 386-3231, 382-2956. Block Bros. Realty.

WATERFRONT FACING SOUTH
Huge views, 265 ft. waterfront with beach access, 2½ acres, west of Sooke. Privacy and pleasure, well treed.
$30,000
DESMOND HOLMES
384-8126 478-1227
Pemberton Holmes Ltd.

PERC TESTED WATERFRONT
2 Lots each 1¼ acres in size in the favourite Gordon Head area. Good deep lots with approximately 120 feet of waterfrontage each. Asking $32,000 each. Call JOHN D. BOSDET, 386-7521 or 479-3816.
BOORMAN INVESTMENT CO. LTD.
1111 GOVERNMENT STREET

BRENTWOOD BAY
WATERFRONT PRIVILEGE just a stone's throw from the ferry dock. FISHING and BOATING where the living is easy — 2 bedrooms, charming living room, full basement, large lot. Priced at $22,500 with good terms. Please call MRS. MARY HOLIZKI at NEWSTEAD REALTY LTD. 382-8117 or 658-5776.

QUALICUM WATERFRONT
3.58 acres fronting on highway and having some 170 ft. of high view waterfront. Thickly treed. Approx. 4 miles North of Qualicum. Signs on property. Asking $21,000 with half cash considered. View this and make an offer. Exclusive D. DOWSLEY, 382-7276, Town & Country Realty Ltd.

WATERFRONT
Approx 1¾ acres of well treed land with 266 ft. of waterfront on beautiful Saanich Inlet with easy access to gentle sloping beach. Beautiful views and western exposure provides warm sunshine until sunset. Offers to M. E. Braithwaite, Financial Survey Ltd. off. 384-9305, Res. 592-0633.

SIDNEY WATERFRONT
Ideal retirement home, no steps, 2 bedrooms, living room with fireplace. Large picture window 70' gravel beach with easy access. Asking $29,500. Phone Peter Ter Veer at 383-7115 or Res. 479-1588
Ettema Realty Ltd. 1802 Cook St.

MILL BAY
Three bedroom, full basement, modern panabode fireplace, furnace, domestic hot water. 200 feet beach front. 4.1 acres. Southern aspect.
384-8126 MR. JOHN BOVEY 652-2783
Pemberton, Holmes, Ltd.,
1002 Government St.

SHAWNIGAN LAKE
$19,900
Swimming, boating, privacy all offered here. 168' waterfront. Two summer cabins (furnished). Prepare for summer, buy now!!
FLO PELLING, 388-4401, 592-3271
Shirley Philips' Homefinders Ltd.

WATERFRONT SHAWNIGAN LAKE
200 ft. frontage, one or two acre lots. Nicely treed and in a sunny location, good road, hydro nearby. Mrs. Webb, 477-3095. Johnston & Co., 385-2471.

ONE OF A KIND
Valuable 50 ft. waterfront lot in Cordova Bay with older house. Rented at $100 per month, try any low down payment. Vendor will carry balance. Asking $34,900. John Todd, J. W. Whittome Company Ltd., 388-4271.

BY OWNER
Dallas Rd. unobstructed sea view. Four-bedroom home built on concrete slab, quality hardwood floors, double carport to rear lane. A buy with future potential. $29,750. Victoria Press Box 444.

QUALICUM BEACH FABULOUS view, 3 bedrooms, basement. Immaculate. Only $25,000. Easy Terms. Call W. Hollands, H. C. Good Ltd., Qualicum, eves. 752-6234 or 752-9342. For other outstanding values call us today.

No down payment on fully serviced lots when you join the SHAWNIGAN COUNTRY CLUB. For details phone Mr. Watt, 743-2312 or evenings 743-2818, or write SHAWNIGAN INN, P.O. BOX 40, SHAWNIGAN LAKE, B.C.

WATERFRONT LOT
Small "A" Frame
Located on Protection Island, near Nanaimo. Price $6,500. Easy terms or cash offer. Mrs. Webb, 477-3095. Johnston & Co., 385-2471.

SHELTERED WATERFRONT
3 acres, the best of the Island. Suitable for you name it. 652-1580 after 6 p.m. Central Saanich

SHAWNIGAN LAKE, CHOICE waterfront lot, Cornwall Road. 479-3106.

153 WANTED TO BUY HOUSES

YOUR HOME OR PROPERTY IS REQUIRED BY BLOCK BROS 1800 BLANSHARD ST.

3-bedroom, full basement, ranch style or older character home in any good area, up to $30,000. Call Olive Ker, 386-3231 or 592-4450.

Family home negotiating distance of St. Ann's. Prefer basement, but not essential.
Betty Silver, 386-3231.

The Brentwood cottage that I advertised last week is now sold. I could sell your cottage to one of the many interested clients that I have left.
Don Layman, 386-3231, 385-0297.

Mother and Dad, two boys and their sister need 3-bedroomed home (prefer a basement). Priced around $35,000 in pleasant area. Help this family.
H. Wyatt, 386-3231, 478-6972.

Definitely not over $16,000. But cash. Vic West or James Bay prefered, but any area considered. 2 or 3 bedrs. Quick possession rush. Ben Greig 386-3231, 479-4253.

Must have a fenced yard. 2 or 3 bedrs. Client has animals. Up to $20,000 cash.
Irene Dalziel, 386-3231, 384-8692.

ASSISTANCE APPRECIATED
Uregently required 3-bedroom home (or larger) in sound condition, up to $20,000. Possession can be immediate or 15th of April at the latest. Purchaser has $6,000 cash. We can arrange any necessary financing. Please call Roy Hinchcliffe or Ray Smith, 384-8001, anytime. Broadivew Properties Ltd.

WANTED
FAIRFIELD
Older home, $18,000-$19,000. Client has half cash and wants to assume low interest Agreement for Sale or Mortgage. Contact Gerry Lloyd.
SMALLER 2-BEDRM. HOME
Good district. Client has $8,000 cash and would like to assume Agreement for sale or Mortgage for balance of approx. $12,000. Please contact Jack Crow.
Slegg Bros. Realty Ltd.
690 Broughton St.
386-6391 anytime

CALGARY FAMILY MUST SETTLE
Needs 2-3-bedroom, full basement home, up to 20 years old. Any nice district. Large down payment available. Price range $20-$30,000. For immediate action, call Don Message now! 385-7761 anytime.

WANTED FOR CASH BUYER
Your home up to $30,000. Any district, to renovate or for rental purposes. Cash available. Call now for action. Don Message, 385-7761 anytime.
D. F. Hanley Agencies Ltd.

WHAT IS YOUR HOME WORTH?
I WILL SURVEY YOUR HOME AND SUGGEST WHAT YOU CAN SELL IT FOR IN TODAY'S MARKET . . . NO "HIGH PRESSURE" — PLENTY OF IDEAS TO HELP SELL IT.
Phone J. T. (JIM) MILLS
479-1667 (24 Hrs.)
J. B. Royal Oak Properties Ltd.

TWO PRAIRIE COUPLES
WANTED IMMEDIATEY FOR THESE PEOPLE WHO HAVE JUST ARRIVED IN TOWN — NEWER OR OLDER 2 OR 3-BEDROOM HOMES. THEY'RE LIVING IN AN AUTO COURT AND MUST LOCATE QUICKLY. CALL NOW FOR IMMEDIATE INSPECTION. JOHN JAMES, WESTERN HOMES LTD. PH. 382-2157 ANYTIME.

BRITISH COUPLE URGENTLY NEED SECLUDED HOME WITH CHARACTER
Minimum requirements, not over 20 years old, large living room and dining room, 2 spacious bedrooms and den (or 3 bedrooms), 2 bathrooms, utility. Close to bus stop.
PRICE AROUND $35,000 CASH
PLEASE CALL OUR AGENT
ERIC. A MACFADYEN
Rithet Agencies Ltd. — 382-4251

WANTED
New or near-new home in High Quadra area. 3 bedrooms and developed basement. These clients are particular, but your house may be just the right one. Phone:
Jim Anderson
388-5561 ANYTIME
BOULTBEE, SWEET REALTY LIMITED
737 Fort Street — 388-5561

A HOUSE WANTED
Client arriving from Vancouver March 15th requires a 2-bedroom home with spacious living room and a quiet country setting. Up to $25,000 if suitable. MRS. MARY HOLIZKI at NEWSTEAD REALTY LTD. 382-8117 or 658-5776.

I CATER TO THE RETIREDS
Buying or Selling. I need for eleven clients, no basement homes. In nice areas. Cash or large down payments. What have you for my senior citizens ? Phyllis Wheldon, Office 382-4312, Home 592-7713. Dickie Agencies Ltd.

COMFORTABLE, CLEAN BUNgalow WANTED for client. 2 or 3 bedrooms and dining room, BASEMENT A MUST. Or . . . must have good workshop area. Price range $20,000 to $25,000. Please call Mr. Foster, Harry Foster Ltd. 382-2101. Res. 592-2350.

UNDER $24,000
Have you a nice city (or close to local stores) bungalow for sale? My clients would like a GOOD HOME. A smaller lot is desired. Possession not too urgent. Please call ANYTIME, C. VINING, 382-2101, Res. 479-3786 c-o Harry Foster Ltd.

CASH CLIENTS
will pay all cash or cash to mortgage for your 2 or 3-bedroom home with basement if possible. Call Victor Wong 385-2458 or 479-6309. Byron Price & Associates Ltd.

I WILL BUY YOUR 2 OR 3 BEDroom home immediately for cash if it's suitable for rental purposes. For fast action call agent J. ROGERS at BLOCK BROS. REALTY anytime. 386-3231.

YOUNG COUPLE WITH $7,000 cash would like a 3-bedroom home with full basement and dining room, between UVic and Sears. ALF PORCHER 388-2955 Mayfair Realty Ltd.

CASH DEAL FOR SMALLER home, suitable for rental, $10,000 to $15,000. No objection to decoration and repairs. Call Herb Hodgson, 382-2101, Res. 383-3835, Harry Foster Ltd.

PENSIONER WANTS SMALL home close in for cash. Call Ted Chartres, 385-2458, Res. 385-5808. Bryon Price and Associates Ltd.

3-BEDROOM HOUSE, LEVEL LOT, few steps, garage, workshop and storage or possibility of addition. Up to $28,000. 477-2381.

RETIRED COUPLE WANT SMALL 2 bedroom home. Must be near bus. All cash. 592-2030. S. Hargrave, Realtor.

TUDOR COTTAGE WITH SMALL garden. Oak Bay. Cash up to $30,000. Leverton Rlty., 388-4012.

154 PROPERTY FOR SALE

VIEW LOT ON SEWER
Last high lot on Brett Ave. with sweeping views of Swan Lake and valley. Asking $6,500.
CALL: GARY MENZEL
388-4271 Off. Res. 384-7650
J. H. Whittome & Co. Ltd.

ESQUIMALT — OVERLOOKING Lang Cove, zoned multiple dwelling and suitable for 10 suites, has a 3 bedroom house on it, presently rented. Asking $17,000. Call BETTY SILVER at 386-3231. Block Bros. Realty Ltd.

OCEAN — TREES — MT. BAKER Near city. Truly artistic. Guaranteed perc test. By owner. 652-1700.

154 PROPERTY FOR SALE

INDUSTRIAL LOT
WITH 2-BEDROOM HOME
60'x120' lot in the Rock Bay industrial park. Asking $17,800 with terms. House in nice rentable condition. More land available. Phone 383-7115 or Res. 479-1588.
PETER TER VEER

COMMERCIAL
Excellent corner lot in busy shopping district in the city. Tremendous location in recreational area. 2-bedroom home makes it good holding. Asking $24,900. Phone 383-7115
J. ETTEMA

COMMERCIAL
124'x225' vacant lot plus adjacent 50'x240' lot with good 3-bedroom basement home on sewer. Apartment zoning possible. Asking $36,000. Phone 383-7115 or Res. 479-1588.
PETER TER VEER

RESIDENTIAL
2-Acre lot in Gordon Head with 27' driveway to Torquay Drive. Has 2 commercial greenhouses with new heating equipment. $18,900. Phone 383-7115.
J. ETTEMA

RESIDENTIAL
2½ Acres on Happy Valley Rd. for only $10,000 cash. Phone 386-0305.
J. ETTEMA

NORTH SAANICH
Half-Acre level building lot. Perc tested. VLA approved. Some nice trees. $6,900.
F. McLAUGHLIN
Ettema Realty Ltd., 1802 Cook St.

1—V.L.A. PROPERTIES
I have several good open properties, half acre to 5 acres. Qualified for VLA. Price $3,500 to $4,500 per ac. Some good homes on half acre to 1 acre, ranging from $16,000 to $29,500, with and without basement. They qualify.

2—ALBERT HEAD
6.6 ac. $14,000. Well drained wooded acreage with 450 ft. frontage on Duke Rd. Southwesterly exposure, near the water. Sign on property.

3—GOOD COMMERCIAL LOT
Esquimalt and Admirals — Next to Government Liquor Store. Commercilized zoned, 60'x120' rear access, suit retail or professional. ONLY $12,500. No excavation required.
D. L. Macdonell
384-4962 388-5555
B.C. LAND

COMDOMINIUM SITE
APRROX. 60,984 SQ. FT.
ON SEWER
TOP AREA,
NEAR McKENZIE
AND SHELBOURNE
Well designed Condominiums sell fast. A builders best investment. Close to Shops, Schools and University. Remember the three most important things in building as development — LOCATION! LOCATION! LOCATION! Price $62,500. Call:
BYRON JEEVES
385-7761 ANYTIME
D. F. Hanley Agencies Ltd.

COWICHAN BAY OPPORTUNITY!
Get in on the ground floor and buy land in this area. Here it is — 17 acres with some frontage on Trans Canada — Access from Old Island Highway. Suitable for kennels, hobby farm, chicken ranch, or just holding property for future development. $2,000 per acre including older 3 bedroom home and various outbuildings. Don't miss it.
$34,000
$19,000 will handle, balance at 9 per cent. $150 month.
384-8126 MR. GREENE 385-0795
Pemberton, Holmes Ltd.

IDEAL LOCATION
TREED SPLENDOR
$3,000 DOWN
Half acre, beautifully treed lots near Dean Park with some view — Both properties serviced and ready for building — For more information, call
DON CLARK
388-5451 — 24 Hrs.
Res. 656-2898
NATIONAL TRUST CO.

SEAVIEW!!
Reduced $1000 for quick sale by absentee owner! 81' frontage on Milburn Drive. Day and night view of City, sea and mountains.
NOW ONLY $7,500
and open to offers!
PHIL SIMPSON 386-7521
BOORMAN INVESTMENT CO. LTD.
1111 Government Street

SIX CHOICE LOTS
New treed subdivision off Goldstream Avenue, highly located Lake and mountain view. Adjoins acres of Government green belt. Exceptional value at $6,000 and $6,250 each. Call GEORGE CHAN, 386-2955 or Res. 382-9416. Mayfair Realty Ltd.

SMALL ACREAGES
Lovely treed property on paved road that runs to Englishman's River Falls and Park, near Parksville. There is an all year creek with trout, beaver and deer on some of the property. $3,900, $4,300, and $4,500, cash or terms. Phone Mrs. Webb, 477-3095, Johnston & Co. 385-2471.

BEAUTIFUL ACREAGE
10 acres on Old West Saanich Road, 7¼ mile circle, city water, light and phone. Parklike and mostly cleared. King and Queen of all you survey, let's make an appointment to show you this lovely property. Fred Marconi, price $39,000.
MARCONI REALTY 386-3941

SEAVIEW LOT
ESQUIMALT LAGOON
A lovely building lot in an area of quality homes with a panoramic view of Victoria and the Straits. Asking price $11,000.
For further information, please call 384-8136 TED PARTRIDGE 382-3451
PEMBERTON, HOLMES LTD.

OAK BAY
LARGE TREED BUILDING LOT, 50x150. ACCESS TWO STREETS, PARTIALLY LANDSCAPED. ROOM FOR HOUSE AND SWIMMING POOL HERE. CALL RON BLACK, 384-8001 Broadview Properties Ltd.

SEWERED LOT
Centrally located 50'x120' residential lot with nice outlook and on surface drain. Call JOHN D. BOSDET, 386-7521 or 479-3816.
BOORMAN INVESTMENT CO. LTD.
1111 GOVERNMENT STREET

TWO ACRES OF WOODED SECLUsion in Braemar Heights. Asking $6500.
Three acres in Willis Point — Asking $10,000
Call IRA FREEDMAN of Mayfair Realty Ltd., 386-2955.

BY OWNER
Duplexed zoned lot on 1 acre of beautiful sea view land. Cleared and fenced with barn and 2 small out buildings. Water and fruit trees on property. Perc tested. Ready to build on. $10,500. Terms if desired. Phone 385-2814 after 6 p.m.

CITY DUPLEX LOT
Serviced level corner lot high area.
$8,300
592-2038 CY SHEARING 385-9741
J. A. Henderson Realty Ltd

WATERFRONT LOT CORDOVA Bay over ½ acre. Build on this one or hold for future. Owner will consider $6,000 down payment to reliable party. Full price $19,000.
385-7721 HAROLD WARE 382-1461
GARDNER AGENCIES LTD.
880 FORT STREET

SEAVIEW
Treed lot for Executive Home in Gordon Head. 130x100. $15,000 asking. Call Terry Fortune "THE LOT MAN" at REALCARE ESTATES LTD. 1005 COOK ST. Tel. 388-7733.

LOT—OVER ½ ACRE building site. Sooke Road near Manzar. A glimpse over Sooke Harbour. $4,500. L.C. Knight 383-3435.
P. R. BROWN & SONS LTD.

1 LARGE LOT WITH VIEW OF valley, Gliddon Road, Central Saanich, $6500. 9-10 acre with well. Ardmore, $8500. 656-2805.

154 PROPERTY FOR SALE

HALF ACRE, $4,200
BEAUTY SPOT Willis Point, Highland Dist. Ideal for home, trailer camping, swimming, fishing. Views. McCANDLESS REALTY 830 Fort. 383-6111. Eves. 592-1981 or 384-5686.

OFFERS WELCOME — OWNER must sell. 1.85 acres. Elk Lake, north shore. City water. Power. Perc. tested. Call Ken Jensen. Island Homes Ltd. 386-7545, res. 592-9079.

—Lot Burnett St. $7,000.
—Lot Florence Lake $5,000, $800 down. $50 per mo.
—2.4 acres Durrance Rd., $8,000.
Bert Needs, 382-2157, eves. 383-6367. Western Homes Ltd.

2-ACRE VIEW LOTS CLOSE TO Glen Lake. $2,000 down. Only 3 lots at $7,700. Shirley Wilde of Rex Hughes Agencies. 478-1729 or res. 478-2450.

SERVICED LOT, 72'X160', HIGH location, corner of Knight Avenue and Oak Crest Drive. $9,750. 382-8394.

2 SEWERED BUILDING LOTS. 70x106. North Quadra area. Level. $8,950 each. 479-5458.

3 ACRES, 6 MI. TO CITY. PERC tested. Drilled well. $16,700 with terms. 386-6896.

PRIVATE. SEWERED LOT NEAR University. 96 foot frontage. $10,700. 386-1365.

TREED FULLY-SERVICED LOT, duplex zoned, new subdivision. Sidney area. By owner. 386-8262.

NICE LOT, 83'X133' RALPH ST. $4,500 cash. 383-1485.

LOT, ZONED FOR DUPLEX. 384-7797.

LOT FOR SALE, $6,500. 385-4187.

155 PROPERTY WANTED

WANTED IMMEDIATELY
—Sewered lots
—Acreage
—Apartment sites
CASH
Kasapi Construction Co. Ltd.
386-6191 anytime

LOTS OR ACREAGE
that can be built on in any area. Call Earl McLachlan, 386-2861 or 592-0872.
National Trust Real Estate
Hillside Shopping Centre

LOTS OR ACREAGE IN ANY AREA
Vickery and Sons Ltd.
592-6149 592-[illegible]

156 ACREAGE FOR SALE AND WANTED

ROLLING WOODED ACREAGE
45 acres at Cobble Hill covered with Arbutus and Evergreens, potential view. Build a secluded home in the midst of these beautiful trees on the shores of your own lake. Room to breathe away from city fumes and noise. Owner will sell all or part.
ALSO
5-Acres on Barrow Rd. (off Kangaroo) in Metchosin. High, several good building sites, seclusion without isolation.
To view these choice properties phone 388-6231 or
MAE IVINGS LAURIN RESTALL
592-3783 382-5263
Island Pacific Realty

WEEKEND VIEWING?
CALL ON THESE
1—2 lots at Shawnigan Lake—$2,500 and $3,500, or $5,000 for both.
2—2.85 acres on Sooke Rd. with cozy 2-BR house—$23,000.
3—.84 acre and pretty 2-BR house in Mt. Doug area—$23,900.
4—5 acres on East Sooke Rod, wooded waterfront—$40,000.
5—1.98 acres off Richview Rd. 450' of fantastic waterfront $45,000.
Cash or terms, and we have others.
DONNA PRETULA—384-2057
MARION MASSON—384-5867
388-4401 ANYTIME
Shirley Philips' Homefinders Ltd.

COOK ACREAGE LOTS
Excellent location. Near Mill Bay on paved road. Price includes domestic water supply, selection of cleared and treed lots. Price: 4 acres, $7,900; 3 acres, $6,900; 7 acres $10,500; 2 acres $5,950. Easy terms. Call N. Hyde, Rex Hughes Agencies. 478-1729 or 388-7132.

$1500 to $2000 PER ACRE
Approx. 65 acres of sea view property which could be subdivided or purchased as one parcel in the Metchosin District.
For details without obligation call Don Hannah or Lew Dallimore at 386-7737. Tuffrey and Mills Ltd.

21.6 ACRES OF RICH GROWING soil. Fenced and having some 4 acres in bush at rear, remainder cleared. Valuable future for this Buy now and hold. Some items of machinery, old shed and cattle shelter. Creek thru property. 5480 West Saanich Rd., View it yourself. Exclusive D. DOWSLEY 382-7276. Town & Country Realty Ltd.

SOOKE
2 ACRES
LOVELY SEA AND MOUNTAIN VIEWS
$7,950
DICK JAMES, 385-2481
Swinerton, Stewart Clark, Ltd.

280 ACRES
In 2 pieces of about 140 acres each. Cariboo District, 25 miles east of Prince George on road to Jasper. Touches on Eaglet Lake. Asking $28,000. Terms. Call LLOYD ELLIS, res. 658-8222. ISLAND HOMES LTD., 386-7545.

17 ACRES — TREED
CLOSE TO FERRY SLIP
Most beautifully treed spot on Landsend Rd. Some roads in. Asking only $40,900 or will trade. Wills of Whittomes, 388-4271.
J. H. Whittome & Co. Ltd.

LAND'S SAKE — HOW ABOUT THIS 5.21 acres, cleared and fenced. North of airport end of Munro Rd.. Excellent for horses. Scarce in this size parcel — Asking $16,000. Terms available. Exclusive.
D. DOWSLEY, 382-7276, Town & Country Realty Ltd.

395 ACRES
Waterfront paradise located at Kingcome Inlet. Was a homestead. Asking $65,000. Call Bob Hague at 385-7761.
D. F. Hanley Agencies Ltd.
3293 Douglas Street

FIVE to 60 ACRES SUITABLE for a mobile home trailer. Goldstream area preferred.
Call Anytime
F. BEAVER-JONES,
CANADA PERMANENT TRUST
386-1361 or 382-3981

1½ TO 5-ACRE LOTS NEAR MILL Bay. Refreshing country atmosphere with trees, meadows and streams. Ideal VLA property. Some zoned for mobile homes. Priced from $5,000. Terms. Call Mr. Burt, 384-5071.

ACREAGE, SMALL OR LARGE, SUBDIVIDABLE LAND, WANTED FOR CLIENTS AND OURSELVES. SUNSET REALTY AND DEVELOPMENTS LTD 818 CORMORANT STREET. PH. 388-6407

ACREAGE FOR SALE
Large or small, with or without home. Building lots, etc. Call GEORGE CHAN, the specialist in Land. 386-2955, Mayfair Realty Ltd.

PRIVATE DEAL
$100 down for 2 acre lot in Metchosin Area. Balance $100 per month on full price of $7,500. Phone owner 386-9739.

2 ACRES FANTASTIC VIEW, 7 mile circle. City water. Paved road. Principals only. Asking $14,800. 383-4805.

157 UP-ISLAND PROPERTIES

MOVING UP ISLAND?
Large family home in exclusive area of fine homes in Nanaimo with beautiful view of Departure Bay and Newcastle Island. 3½ yr old home features 1500 sq. ft. on main floor — all wall-to-wall carpet and almost 1000 sq. ft. on lower floor. 4 bedroom, 2 full bathrooms and huge rec. room. 2 fireplaces, double carport. A few finishing touches needed outside, but really an outstanding buy at $36,900. Existing mortgage at 6¾ per cent or trade your present home. Further information from DICK ACHURCH, Phone 384-8436
Canada Permanent Trust

QUALICUM BEACH
Two stores, rented, one as Post Office. Lease. Good rent, location. $32,500, terms. Call W. Hollands, H.C. Good Ltd., Qualicum 752-6234 eves. or 752-9342.

157 UP-ISLAND PROPERTIES

$2,000 DOWN

May be sufficient to purchase 15 wooded acres, 4 miles west of Duncan. Year round stream. Full price $9,000. Call D. Garside, 385-2458. Byron Price & Associates Ltd.

COMOX DISTRICT. BATES Beach. 88 sea view lots. Call 388-7802 days, evenings 652-2231.

158 FARMS FOR SALE AND WANTED

BEAUTIFUL PARK-LIKE 15-ACRE Metchosin farm estate for sale. To appreciate see it. Reasonable down payment and terms. 478-3859.

159 GULF ISLANDS PROPERTIES

PENDER ISLAND
MAGIC LAKE ESTATES

Get in on the ground floor, buy these 2 lovely lots now before the summer arrives and the property values soar. These lots are located side by side on a blacktop road, serviced with water and power, etc., and just crying for a small summer cabin, trailer or permanent home. a few minutes walk takes you to the beach or to Magic Lake, golfing, fishing, swimming or what have you.

Full Price $3,500 each or $1,500 down each with easy terms

CALL RON SEDGER
382-8117 or 479-3673
NEWSTEAD REALTY LTD.

CURE
SICK
BUDGETS!

USE
CLASSIFIED
ADS!

Sell no longer needed items for Cash in Classified!

Phone 386-2121

DEPARTMENT OF PUBLIC WORKS OF CANADA

TENDERS

SEALED TENDERS addressed to Supervisor of Tendering, Dept of Public Works, Pacific Palisades, 747 Bute Street, Vancouver 5, B.C., and endorsed "TENDER FOR FLOAT REPLACEMENT, SIDNEY ISLAND, B.C.", will be received until 11:00 A.M. (PST), TUESDAY, 17 MARCH, 1970.

Tender documents can be obtained through offices of the Dept. of Public Works, 1110 W. Georgia Street, Vancouver 5, B.C.

To be considered each tender must be submitted on the forms supplied by the Department and must be accompanied by the security specified in the tender documents.

The lowest or any tender not necessarily accepted.

D. A. Muir,
Supervisor of Tendering

NOTICE TO CREDITORS AND OTHERS

FANNY BALL JONES, Deceased

CREDITORS AND OTHERS having claims against the estate of Fanny Ball Jones, deceased, formerly of 2886 Austin Avenue, Victoria, B.C., are required to send full particulars of such claims to Straith, McIntosh & Company, 1070 Douglas Street, Victoria, B.C., on or before the 25th day of March, 1970, after which date the estates assets will be distributed, having regard only to claims that have been received.

STRAITH, McINTOSH & COMPANY
Solicitors

DEFENCE CONSTRUCTION (1951) LIMITED

PROJECT: Cleaning Oil Storage Tank No. 3, Colwood, B.C.
File: ES 97510

SEALED TENDERS, marked as to content addressed to the undersigned will be received until 3.00 p.m. E.S.T. WEDNESDAY, March 25, 1970.

Plans, specifications and tender forms will be on view at Amalgamated Construction Associations of B.C. at Vancouver and Victoria and DCL Vancouver Branch and Site Offices and may be obtained by Prime Contractors only from DCL Plans Section, Ottawa, at the address below on deposit of $25.00 payable to Defence Construction (1951) Limited.

Security deposit as called for in Tender Documents must accompany tenders.

N. J. Smith, Secretary,
6th Floor, Kenson Building,
225 Metcalfe Street,
OTTAWA 4, Ontario.

NOTICE TO CREDITORS

In the Estate of AMERICO CONSTANTINO FRIAS late of 2325 Shakespeare Street in the City of Victoria, in the Province of British Columbia.

NOTICE IS HEREBY GIVEN that creditors and others having claims against the estate of the above deceased are hereby required to send them to the undersigned Administrator before the 20th day of March, 1970, after which date the Administrator will distribute the said estate among the parties entitled thereto, having regard only to the claims of which he then has notice.

MANUEL TAVARES de FRIAS,
Administrator,
By his Solicitors,
CAMPBELL, DONEGANI & WOOD,
Victoria, B.C.

NOTICE TO CREDITORS AND OTHERS

ESTATE OF ARTHUR MAY

Notice is hereby given that creditors and others having claims against the estate of the above-named deceased, who died at Victoria, B.C., on January 3rd, 1970, are hereby requested to send them, properly verified by Statutory Declaration, to the undersigned at 802 Royal Trust Building, Victoria, B.C., before the 6th day of April, 1970, after which date the administrator will distribute the said estate among the parties entitled thereto, having regard only to the claims of which he then has notice.

And all persons indebted to the said estate are required to pay their indebtedness to said Administrator forthwith.

DATED at Victoria, B.C., this 25th day of February, 1970.

Official Administrator for the County of Victoria

NOTICE TO CREDITORS

IN THE MATTER OF THE ESTATE OF NEIL CYRUS SAGER, also known as NEAL CYRUS SAGER and NEIL C. SAGER, late of Victoria, British Columbia, formerly of Edmonton, Alberta.

NOTICE IS HEREBY GIVEN that creditors and others having claims against the estate of the above-named deceased are hereby required to send them to the undersigned solicitors for the Executors at 901 Milner Building, 10025-101th Street, Edmonton 14, Alberta, before the 6th day of April, 1970, after which date the Executors will distribute the said estate among the parties entitled thereto, having regard only to the claims of which they then have notice.

DATED February 23rd, 1970.
Meiner & Steer
By their agents:
PEARLMAN and LINDHOLM

DEFENCE CONSTRUCTION (1951) LTD.

PROJECT: (Wooden) Small Craft Floats, CFB Comox, B.C.
File: CX06810

SEALED TENDERS, marked as to content addressed to the undersigned will be received until 3:00 p.m. E.S.T. THURSDAY, March 26, 1970

Plans, specifications and tender forms will be on view at Nanaimo Builders' Exchange, Amalgamated Construction Associations at Vancouver and Victoria and DCL Vancouver Branch and Site Offices and may be obtained by Prime Contractors only from DCL Plans Section, Ottawa, at the address below on deposit of $25.00, payable to Defence Construction (1951) Limited.

Security deposit as called for in the Tender Documents must accompany tenders.

N. J. SMITH, Secretary,
6th Floor, Kenson Building,
225 Metcalfe Street,
OTTAWA 4, Ontario.

Park Upsets Indians

PORT ALBERNI — Members of Vancouver Island West Coast Tribal Council are seeking a personal interview with Indian Affairs Minister Jean Chretien, as the head of both Indian Affairs and National Parks, to discuss plans for the proposed west coast marine park.

Members of the council have fired off a telegram to Chretien as a result of his announcement Friday, endorsed by B.C. Recreation and Conservation Minister Kenneth Kiernan, that the west coast national park would be signed into existence within a month.

Chief Art Peters, of the Ohiaht band, council chairman, said a meeting of the council was scheduled for Monday, and that the following telegram has been sent to the minister:

* * *

"In connection with your press release regarding the west coast marine park, the West Coast Indian Council is seriously concerned. Request you personally attend a council meeting in Port Alberni March 9, 1970 to discuss the matter."

Peters said a meeting was held about a month ago, attended by representatives of the west coast tribes and senior officials of Indian affairs.

"At that time, they assured us that, before they went ahead, they would consult us further."

Peters said: "We understood that certain boundaries had been proposed, but that they had not been finalized, and would not be, without further discussion with us."

"Now, it appears that we are faced with an accomplished fact. It just looks like another case of finalization without further discussion."

He said that 420 acres of reserve land belonging to the Ohiahts alone was involved in the park area, as well as hundreds more belonging to at least half a dozen other west coast bands.

Woman's Death 'Accidental'

Victoria's coroner ruled Monday that a 77-year-old Nanaimo woman's death after a train mishap in Nanaimo Saturday was accidental.

Coroner Edmond Jorre de St. Jorre issued the ruling after an inquiry into the death of Mrs. Margaret Haughan, 95 Machleary Road.

She died Sunday in Royal Jubilee Hospital about a day after receiving a fractured skull when she fell down after being brushed by the CPR Dayliner train at the Fitzwilliam Street crossing near the Nanaimo railway station.

The coroner said the train was going "very slowly" at the time and the woman suffered from deafness. He said she apparently stepped in front of the train, was brushed by it and fell, striking her head on a rail.

LUNDS
926 FORT ST.
FURNISHINGS RUGS
Remaining Contents of an up-island
MUSIC STORE
By AUCTION
TONIGHT 7:30
View Until Sale Time

NEW MUSICAL INSTRUMENTS
Set of Drums, Guitars, Ukeleles, Mouth Organs, Cymbals, Records, Stereo Tapes, Cash Registers, Etc.

12' x 18'
and other carpets
"Zenith" Colour TV
Suites for all Rooms
Occasional Pieces
China — Glass — Jewellery
Port. Elect. Generator
(Near New—Cost $300)
REFRIGERATORS
Coppertone 30" RANGES
Other Ranges—Auto Washers

Stamp Collections

LUNDS AUCTIONEERS & APPRAISERS PHONE 386-3308

Victoria's Daily Newspapers Present

an early bird look at

Spring FASHIONS

Yes, Victoria women look for their fashion news every day in the pages of Victoria's daily newspapers. The newest styles, the latest shades, the new season's fashion "ins" and "outs" planning their new spring wardrobe —they study your ads to find out just where "it's at" right here in Victoria.

Advertise in the one medium that promises you complete coverage of your market—Victoria's Daily Newspapers. Here women shop the world of fashion at home . . . with the help of your ads!

VICTORIA'S DAILY NEWSPAPERS

The "Welcome" Medium

*Of the total circulation of 71,000, over 61,000 copies of Victoria's Daily Newspapers are purchased by subscription in the metropolitan area (DBS) . . . reaching fashion conscious women in virtually every home and apartment.

Sewer Vote Again in June

A revised sewer referendum will be placed before Central Saanich voters in early June, after a $2,316,000 proposal was turned down in December, 1969.

Changes in the proposal include provisions for:

● An enlarged service area to include Butchart's Garden, the new hospital on Mount Newton Cross Road and the west end of Keating Cross Road.

● Service charge changes to provide for $1-a-month charges on land parcels in unserviced areas, $4-a-month charges in serviced areas and $8 monthly charges for connected units.

● Revised connection charges from $150 to $75 for existing homes and $400 for new buildings.

● Pumps and lines for lowland users to be financed as part of the municipal system.

● Formal review procedure for questions about the bylaw.

Ald. D. J. McLaurin, who has headed a committee reviewing the 1969 bylaw, suggested that all owner-electors in Central Saanich should have the revised plan explained before March 10 and public meetings and discussions should be held until the end of the month.

During April the plan should be adjusted, if necessary, and government approval obtained, he said.

FOR PASSAGE

May, said McLaurin, should be devoted to campaigning for passage of the bylaw, with the referendum to be held early in June.

He said the committee had considered connections for the industrial zone, but had decided it would be too costly at this time.

He suggested the plan should be regarded as a two-phase proposal, with the revised plan to be intiated during the next five years, and other areas added during a later phase as required.

Changes in the connection charges had been suggested, said Mollard, so present residents would pay only a "nominal" $75 to connect to the system instead of to septic tanks.

The $400 connection charge for new buildings would approximate what would normally be paid for a septic tank, he said.

His report was adopted, and the clerk was asked to draw up revised plans for mailing throughout the municipality.

Power Line in Saanich

Politics Answer to Hydro

Political pressure is the only action that might dissuade B.C. Hydro from building a 75-foot-high power line on Interurban Road, Saanich council learned Monday night.

The information came in a report from the municipal solicitors regarding overhead transmission lines.

Planner Tomy Loney has called the plan a nightmare and "nothing short of monstrous."

POWER LINE

The 132,000-volt line would be installed along Interurban Road from the vocational school in Saanich to the end of Burnside Road in Victoria and then go underground at Douglas Street to the Horsey substation behind the Ingraham Hotel.

Information from the municipal solicitors given to council Monday night indicated that B.C. Hydro is not bound by the Municipal Act which gives council the power to regulate but not to prohibit such an installation.

Council could refuse to rezone land for substations but this would not be binding on B.C. Hydro either.

NO MEASURES

The solicitors concluded that there are no legal measures the municipality can take to forestall the installation of overhead lines.

The solicitors' report said political pressure was the only hope.

Ald. William Noel said that for Saanich to try fighting B.C. Hydro would be like "me trying to beat Joe Frazier."

He moved that a meeting be set up between Saanich council and B.C. Hydro "to resolve this problem."

VICTORIA, TOO

In seconding the motion, Ald. Alan Newberry said Victoria should be included in the meeting.

In other business, council:

● Approved purchase of capital items for the police department — a new car, $3,500; mobile radio, $800; storage cabinet for the chief, $175, and addition of one constable to the force.

● Referred to a joint fire and police committee the posposed enlargement of the fire and police building adjacent to the municipal hall.

STUDY RATES

● Arranged for studies of samples of property assessment after hearing a letter from J. B. MacLean, 2662 Queenswood, whose taxes rose from $327.35 in 1965 to $736.48 last year, and whose land assessment rose from $1,750 in 1965 to $5,120 this year.

● Approved in principle a $5,040 budget for the youth committee for 1970 and approved operation of Hyacinth Park drop-in centre at least to the end of the year.

● Noted that the cost of asphalt paving was up about 30 per cent from last year's cost.

Specialist Sets UN Lecture

Dr. Leland Goodrich, a specialist in international affairs from Columbia University, will deliver a lecture on the United Nations after 25 Years, at 12:30 p.m. Wednesday, in Room 112 of the Cornett building, at the University of Victoria.

Lives Saved By Warning

DAMASCUS, Syria (AP) — The Eritrean Liberation Front claimed responsibility Monday for an unsuccessful attempt to blow up an Ethiopian airliner on a flight to Addis Ababa, Ethiopia, from Rome.

But the ELF said in a statement here it was its commandos who alerted Rome airport authorities to the bomb concealed in the plane's lavatory as the craft was taxiing for takeoff.

The plane returned and the bomb was exploded harmlessly in a field by Ethiopian security agents while 40 passengers and crew left the plane by emergency chute.

The Front's statement said the plane took off before schedule. It claimed the aim was to explode the device on the ground and the commandos hurried to inform authorities about the bomb, "to avoid harming innocent passengers."

The Front campaigns for independence for the Eritrea region of Ethiopia.

It said the Rome action was revenge for the killing of two of its members during an attempt to hijack an Ethiopian airliner in Athens.

The Front said it would continue attacks on Ethiopian planes and warned people against travelling in them.

Peterson Clarifies Stand on Abortion

Attorney-General Peterson said Monday night in the Legislature his departmnet will not be "looking behind every decision" of hospital committees that allow therapeutic abortion.

He made the statement in reply to Scott Wallace (SC—Oak Bay) who said the federal legislation which governs abortion is "bad" because it does not specify its own intent.

Wallace said B.C. should seek clarification of the laws as they stand in the Criminal Code of Canada.

Peterson pointed out that the Criminal Code is a federal matter but the province's job is to enforce it.

"It would be unreasonable to look behind every decision of the therapeutic committees," he said.

In answer to Wallace's statement that the therapeutic committees often have no first-hand knowledge of the patient's condition, Peterson replied that while there is nothing to force the committee to meet the patient, there is also nothing to prevent it from doing so.

Answering an earlier question on abortion from Liberal leader Patrick McGeer, Peterson said, "I don't anticipate problems arising" from the federal abortion law as long as the committees are acting in accordance with the spirit of the law.

TO THE FIELD

"We are not looking to this field as an area to commence prosecutions or find any trouble."

Asked by Barri Clark (L—North Vancouver-Seymour) whether the government considers it illegal for doctors to refer a patient to a point outside the country to obtain an abortion, Peterson replied that this would be a similar question to one which asked, is it unlawful to refer someone to Las Vegas for the purpose of gambling when gambling is illegal in B.C.?

Mental Health Bill Up

A bill that would give a policeman the right to enter private premises to apprehend a person he believed to be suffering from mental illness received first reading in the Legislature Monday.

The bill, an act to amend the Mental Health Act, is complementary to proposed amendments to the Criminal Code of Canada respecting suicides.

Dr. F. G. Tucker, deputy minister of health, said the act would only be proclaimed if and when suicide is removed from the Criminal Code, since it is only under the code that would-be suicides can now be apprehended.

Regatta Goes To UBC

University of British Columbia topped the six teams to win the Royal Roads invitational regatta in Esquimalt harbor Sunday.

UBC had 28¼ points under the reverse-point system to beat University of Victoria by four and a half points. Royal Roads was third with 36¾ points, University of Washington fourth with 47½, Simon Fraser University fifth with 49¾ and Western Washington State College sixth with 57 points.

Heavy winds Saturday forced cancellation of racing, but the weather Sunday enabled 12 races to be run.

Bruce Duncan, Mike Chapiski, Bob Skinner, Dave Shephardson, Doug Hemphill and Anthony Dobson were members of UVic's team.

Royal Roads' team members were Don Matthews, Dave Beauchamp, Bob Hardy, Bruce Campbell, Jeff Clark and Brian Deal.

For Quints' Mother

Experimental Drug Went into Reverse

NEW YORK (UPI) — Red-faced doctors at Columbia-Presbyterian Medical Centre reported Monday that they had given the mother of the Kienast quintuplets an experimental fertility drug designed to avoid multiple births.

Dr. Raymond Vende Miele told a news conference that Mrs. Margaret Kienast, 28, was the first "guinea pig" on which the drug, a hormone derived from the pituitary gland, had been used.

"We thought we would get a smaller incidence of multiple pregnancy," Vende Wiele said ruefully.

Mrs. Kienast, wife of a New Jersey plastics salesman, also had been administered another drug, perganol, which stimulates the ovaries to produce a mature egg and has resulted in multiple births in 40 per cent of the women who have conceived after taking it.

The quints, born last Tuesday, were reported making steady progress and the three who had experienced breathing difficulties were now "out of the woods," Dr. Stanley James said. Mrs. Kienast expects to return to her Far Hills, N.J., home later this week but the quints will remain in the hospital for at least three months.

Mrs. Kienast and her husband, William, named the fifth-born quint, known only as "E," Edward. The other infants are Amy, Sarah, William Jr. and Abigail.

'Bridal Falls Kidnap Case'

Vietnam Deserters Fan House Sparks

Both sides of the B.C. Legislature Monday night called on the provincial government to investigate the case of three American Vietnam war deserters allegedly abducted by RCMP and turned over to the U.S. authorities.

Ernie LeCours (SC — Richmond) referred to the incident as the "Bridal Falls kitnap case" and he said the B.C. attorney-general has a responsibility to find out whether the policemen involved had acted improperly and if so, see that they are disciplined.

Gordon Dowding (NDP — Burnaby-Edmonds) called the incident a "prima facie case of abduction."

Attorney-General Leslie Peterson, whose departmental estimates are being discussed by the House, said the matter is being handled by the federal government which is conducting a judicial inquiry. "I have had personal discussions with RCMP and it appears that not all the facts as publicized are correct," Peterson said.

At this point Dowding asked if Peterson would prosecute an RCMP officer if he were found guilty, and Peterson replied that members know that when charges should be laid against policemen in B.C., "they are laid."

LeCours said that he sympathized with the view of one of the deserters, interviewed on television, who said police officers should be required to wear badges bearing their number so that anyone who is mistreated can register a complaint identifying the policeman.

Oakalla Team Will Live In Kootenays

The team of six Clydesdale horses which is being retired from service at Oakalla prison will find a new home at Fort Steele in the Kootenays, Attorney-General Leslie Peterson said Monday night.

He said in response to questions asked in the Legislature that letters of concern over the future of the horses had poured in from all parts of the province after it was announced earlier this year that there was no further use for the horses at Oakalla.

The transfer will take place in May.

Want to get a laugh in Las Vegas?

Ask for Double Distilled whisky

We guarantee it: ask for Double Distilled whisky in Las Vegas or New York or San Francisco and you'll get a puzzled look and maybe even a big laugh. Naturally. Double Distilled isn't sold in any of those places. Since 1904 it's been made right here in British Columbia. And since that time our aim has been to please British Columbians. So don't be offended if they laugh in Las Vegas. After all, you can enjoy the unique value and flavor of Double Distilled as soon as you get back home. So the last laugh is yours.

This advertisement is not published or displayed by the Liquor Control Board or by the Government of British Columbia

Hudson's Bay Company

1970 BE BRONZED, BLUSHED AND BEAUTIFUL

Germaine Monteil

Super Bronze Make-Up gives the earthy look of a sun-drenched tan. Light Bronze for a sun-kissed tan; Dark Bronze for a sun-ripened one. Super Sheen adds summertime blush and shine to cheeks. Via Pink or Peach. Or Apricot. And Pearl, the translucent sheen.

Germaine Monteil's Super Sheen and Super Bronze Make-Up in swivel sticks. Each, $6

Beauty Medley

Your bonus is beauty

● Super Moist Lipstick: Tulip Frost—the "in" fashion colour.
● Acti-Vita Cream: Apply before retiring — You'll look as if you had eight hours sleep . . . . even if you didn't!
● Royal Secret Spray Concentree: is a delightful way to keep fragrantly refreshed.

These three famed Beauty Bonus treats are yours with any Germaine Monteil purchase of $5 or more.

Meet Miss Marjorie Kent . . .

Germaine Monteil's special representative who will take pleasure in showing you the Bronzed, Blushed way to beauty in the Bay's Cosmetic Department March 3rd through March 7th.

The BAY, cosmetics, main (240)

RECORD SALE

WARNER BROS.

● Cold Blood
● R. B. Greaves
● Led Zeppelin II
● The Rascals
● Led Zeppelin I
● Iron Butterfly—In A Gadda da Vida
● Peter, Paul and Mary — Leaving on a Jet Plane

SALE, EACH 3.99

● Easy Rider—Sound Track.

SALE, EACH 4.99

OTHER RECORD HITS

Pink Floyd—Double LP; Johnny Cash—San Quentin, Blood; Jim Nabors; Country Special—double LP; Super Oldies Vol. 6 —double LP. Sale, each, 3.99

Glen Campbell—Try a Little Kindless; Plastic Ono Band—Live in Peace in Toronto 1969. Sale, each, 4.99

New Spirit of Capitol. Each, 1.49

JUST ARRIVED!
The Beatles new release—Hey Jude. Each, 3.98

The BAY, records, main (775)

the Bay

Philip Joins Queen in Vancouver

Island Edition
Duncan Bureau
Phone 746-6181.
262 Station Street
Hamilton Electric Building

The Daily Colonist.

Sunny Cool
(Details on Page 2)

Vancouver Island's Leading Newspaper Since 1858

No. 68–112th YEAR *** VICTORIA, BRITISH COLUMBIA, TUESDAY, MARCH 3, 1970 ***

10 CENTS DAILY
15 CENTS SUNDAY

—CP

Trudeau glances toward Princess Anne during Ottawa welcome

Peterson Tells Hushed House:

Redel's Beating Police Brutality

● More legislative stories, Pages 11, 21

By CLEMENT CHAPPLE

B.C. Attorney-General Leslie Peterson told a hushed Legislature Monday night that the beating of B.C. Lands Didector Walter Redel Feb. 2 by Quebec provincial police was a straight case of "police brutality."

Peterson said that the response from the Quebec government to his requests for information about the incident have not been satisfactory and he intends to see that Redel gets legal counsel in Quebec to seek compensation for his ordeal.

The statement came about 9 p.m. after Gordon Dowding (N D P—Burnaby Edmonds) asked whether Peterson had received a reply to his last request to the Quebec government.

★ ★ ★

Oak Bay resident Walter Redel, 48, 3109 Henderson, was attending a conference of resource department officials in Quebec City when he was mistaken by police for a bank robber and apprehended on a late Sunday morning.

Redel said he was pistol-whipped by two plainclothes policemen when he resisted their efforts to take him into their car.

He was later interrogated and left naked and bleeding in a police cell and had to yell for help to have his wounds attended to.

★ ★ ★

Measuring his words, Peterson told the House the answer to Dowding's question about receiving an adequate reply from the Quebec justice ministry was:

"The answer is no, I have not."

Speaking quietly, Peterson was interrupted twice by desk-thumping from members from all parts of the House and by intermittent questions from Dowding.

Peterson said that in regard to further replies from Quebec, "none have been indicated to me from the province

Continued on Page 2

Barrett Attack:

Peterson, Benguet In Pinch

Attorney-General Leslie Peterson was accused in the Legislature Monday night of prolonging an investigation into the alledged gambling connections of Benquet Consolidated Inc. to save the provincial government from political embarrassment.

The charge was made by Opposition Leader David Barrett during the discussion of the attorney-general's estimates. Barrett said: "I believe the attorney-general is caught on the horns of a dilemma not of his making."

★ ★ ★

The NDP leader said that on the surface there appears to be no reason for a meeting which Peterson told the House earlier took place in his office last week between representatives of the attorney-general's department, Benguet and Valley Royal Development Co., both of which are associated with Alpine Outdoor Recreation Resources Ltd. in the proposed development of ski

Continued on Page 2

LBJ in 1969 photo

Johnson In Hospital

SAN ANTONIO, Tex. (AP-Reuters) — Former president Lyndon Johnson's condition was described as "stable" Monday night after he entered Hospital in the afternoon for examination following chest pains.

Col. Robert L. North, chief of the frequency of chest said doctors decided Johnson should enter hospital because of the frequency of chest pains he had suffered.

Asked what caused the chest pains, North said it was a result of "the basic disease process — arteriosclerosis of the coronary arteries."

The physician said that such symptoms were "not uncommon" in former heart patients such as Johnson, who suffered a heart attack in 1955.

By Foreigners

Act Aimed To Brake Land Grab

By IAN STREET, Legislature Reporter

A major revision of the Land Act introduced Monday in the Legislature will prohibit direct transfer of title to crown lands in future to anyone but Canadian citizens.

Resources Minister Ray Williston, who introduced the bill, later told reporters it was the first complete revision of an act which has been on the statute books in the province since 1888.

He listed among other major provisions of the proposed legislation:

● Placing a limit of 1,280 acres on individual applications for crown grants;

● Reducing the age limit for applications for crown land from 21 to 19;

● Giving the government power to inquire into the financial backing of applicants for crown grants;

● Authorizing the provincial director of lands to require performance bonds in development of crown lands;

● Increasing the power of the government to prevent unauthorized use of crown lands including removal of squatters on beaches and prohibition of swimming and shellfish gathering in polluted areas.

Williston explained outside

Continued on Page 2

Uranium Giant

Trudeau May Bar Mine Sale

OTTAWA (CP) — The government is ready to step in with legislation to prevent a foreign takeover of Canada's largest uranium producer, Denison Mines Ltd. of Toronto, Prime Minister Trudeau told the Commons Monday.

The prime minister interrupted an opposition party attack on government wheat policy in a special evening debate to make the announce-

Continued on Page 2

Vancouver Royal Rest Stop

Cook's Tour Starts After Night in B.C.

● Coffee break with the Queen. Page 5
● Bobo knows how to iron royal wrinkles. Page 19

VANCOUVER (CP) — Queen Elizabeth and Princess Anne were reunited with Prince Philip here Monday night, prior to leaving today (Tuesday) on a nine-week tour of the South Pacific.

The Duke of Edinburgh, tanned and relaxed following a private polo tour in Mexico, stepped from a Royal Air Force twin-engined Andover turbo-prop aircraft at Vancouver airport at 8:15 p.m., PST.

He flew the aircraft here most of the way himself, stopping briefly to refuel in Santa Barbara, Calif.

The Queen and Princess Anne had arrived four hours earlier aboard a chartered BOAC Super VC-10 jetliner with 50 other members of the royal tour.

★ ★ ★

The Queen, Prince Philip and Princess Anne along with the rest of the royal party were to leave aboard the 600-mile-an-hour jet for the South Pacific at 9 a.m. today.

After being officially welcomed by Laurie Wallace, B.C.'s deputy provincial secretary, the Prince travelled by limousine to the Hotel Vancouver, where his wife and daughter were waiting.

★ ★ ★

At the hotel the prince was greeted by fewer than 25 persons outside the building, but another 150 were in the warmer lobby to wave at him as he made his way to the elevator.

As he stepped from his car a small boy handed him an envelope, presumably containing a picture for him to autograph. The prince chatted briefly with the boy, accepted

Continued on Page 5

Colonists Wing West With Royal Tourists

Sixty copies of today's home edition of the Colonist were to be delivered aboard the Royal plane at Vancouver International Airport just before it took off for Honolulu at 9:30 a.m.

The special bundle was being flown by Air Canada from Patricia Bay Airport early this morning to Vancouver airport where CP Air will place it aboard the BOAC VC-10 jetliner, carrying Queen Elizabeth, Prince Philip and Princess Anne to the South Pacific.

"No one leaves until we hear it for Mr. Pompidou!"

Harrassed Pompidou Smiles Again

Nixon Saves State Visit

● How a phone call saved the diplomatic day. Page 15

NEW YORK (AP) — President Nixon, who flew to New York Monday to apologize to Georges Pompidou, raised a glass of champagne at a dinner honoring the French president and exclaimed: "Vive la France!"

"France is our oldest ally and our closest friend," Nixon said. "That friendship is so deep and so long that no minor difficulties or bad manners are going to impair it. . . . In the course of our 190-year friendship our forces have been joined together always on the side of freedom."

Pompidou, replying at the end of Nixon's speech, toasted: "In spite of all, allies and friends."

Even as Nixon, by word and by his presence, expressed his regret over United States demonstrations that Pompidou

Continued on Page 2

Mother, Six Die In Alberta Fire

HYTHE, Alta. (CP)—A mother and six children died when fire destroyed a home Monday near this Peace River district.

A six-year-old boy survived after he was awakened by his mother, believed 24 to 25 years old, who later died trying to save the other children.

Police said the woman was the mother of four of the dead children and was caring for the other two. They ranged in age from two to seven years.

Fathers of both families were away from home working in northern Alberta bush camps.

Police ruled the fire accidental.

Inside Today

	Page
Bridge	25
Comics	22
Courtroom Parade	10
Crossword	26
Entertainment	20
Financial News	8, 9
Garden Notes	22
Names in the News	7
Sport	12, 13, 14
Television	24
Women	18, 19

Shrum: N-Plant Won't Overheat Bay

B.C. Hydro chairman Dr. Gordon Shrum said Monday there is no chance that a proposed nuclear power generating station will raise the temperature of Cowichan Bay waters by 10 degrees.

He agreed such an event, if it happened, could prove disastrous to many forms of marine life including salmon and added he didn't blame biologists who have expressed concern at the prospect.

But it isn't true, Shrum said, and he promised that Hydro would see to it that nothing of the kind happened to the waters of Cowichan Bay or anywhere else on the east coast of Vancouver Island.

Firstly, the crown corporation spokesman claimed, experience with Hydro's Burrard thermal power generating station which is located near Port Moody at the upper end of Burrard Inlet has shown there is little chance of a sharp increase in water temperature.

Despite the fact that Burrard Inlet is shallow at the point of discharge for the thermal plant, generating 500,000 kilowatts and soon to be boosted to 750,000 kilowatts, tests have shown no measureable increase in temperature beyond a 300-foot radius from the outlet.

Shrum said within the 300-foot radius the water temperature increase averaged two degrees. He said a nuclear power plant produces about 50 per cent more heat from a conventional thermal plant but added there was still little chance of thermal pollution resulting.

Secondly, he said, if thermal pollution does become a factor, the location of the proposed 500,000 kilowatt nuclear generating station, which is being planned to being producing power in 1976, will be moved from the Duncan area "over to the west coast."

The power would then be brought by transmission line to the main Island distribution grid at Duncan.

But, he added, whatever the location of the plant surplus heat would in all likelihood be discharged into a cooling canal before being recirculated to a larger body of water thus eliminating thermal pollution.

Philip Joins Queen in Vancouver

Island Edition
Duncan Bureau
Phone 746-6181.
262 Station Street
Hamilton Electric Building

The Daily Colonist.

Sunny Cool
★ ★ ★
(Details on Page 2)

Vancouver Island's Leading Newspaper Since 1858

No. 68–112th YEAR | VICTORIA, BRITISH COLUMBIA, TUESDAY, MARCH 3, 1970 | 10 CENTS DAILY 15 CENTS SUNDAY

—CP

Trudeau glances toward Princess Anne during Ottawa welcome

Peterson Tells Hushed House:

Redel's Beating Police Brutality

● More legislative stories, Pages 11, 21

By CLEMENT CHAPPLE

B.C. Attorney-General Leslie Peterson told a hushed Legislature Monday night that the beating of B.C. Lands Didector Walter Redel Feb. 2 by Quebec provincial police was a straight case of "police brutality."

Peterson said that the response from the Quebec government to his requests for information about the incident have not been satisfactory and he intends to see that Redel gets legal counsel in Quebec to seek compensation for his ordeal.

The statement came about 9 p.m. after Gordon Dowding (N D P—Burnaby Edmonds) asked whether Peterson had received a reply to his last request to the Quebec government.

★ ★ ★

Oak Bay resident Walker Redel, 48, 3109 Henderson, was attending a conference of resource department officials in Quebec City when he was mistaken by police for a bank robber and apprehended on a late Sunday morning.

Redel said he was pistol-whipped by two plainclothes policemen when he resisted their efforts to take him into their car.

He was later interrogated and left naked and bleeding in a police cell and had to yell for help to have his wounds attended to.

★ ★ ★

Measuring his words, Peterson told the House the answer to Dowding's question about receiving an adequate reply from the Quebec justice ministry was:

"The answer is no. I have not."

Speaking quietly, Peterson was interrupted twice by desk-thumping from members from all parts of the House and by intermittent questions from Dowding.

Peterson said that in regard to further replies from Quebec, "none have been indicated to me from the province

Continued on Page 2

Barrett Attack:

Peterson, Benguet In Pinch

Attorney-General Leslie Peterson was accused in the Legislature Monday night of prolonging an investigation into the alledged gambling connections of Benquet Consolidated Inc. to save the provincial government from political embarrassment.

The charge was made by Opposition Leader David Barrett during the discussion of the attorney-general's estimates. Barrett said: "I believe the attorney-general is caught on the horns of a dilemma not of his making."

★ ★ ★

The NDP leader said that on the surface there appears to be no reason for a meeting which Peterson told the House earlier took place in his office last week between representatives of the attorney-general's department, Benguet and Valley Royal Development Co., both of which are associated with Alpine Outdoor Recreation Resources Ltd. in the proposed development of ski

Continued on Page 2

LBJ in 1969 photo

Johnson In Hospital

SAN ANTONIO, Tex. (AP-Reuters) — Former president Lyndon Johnson's condition was described as "stable" Monday night after he entered Hospital in the afternoon for examination following chest pains.

Col. Robert L. North, chief of the frequency of chest said doctors decided Johnson should enter hospital because of the frequency pf chest pains he had suffered.

Asked what caused the chest pains, North said it was a result of "the basic disease process — arteriosclerosis of the coronary arteries."

The physician said that such symptoms were "not uncommon" in former heart patients such as Johnson, who suffered a heart attack in 1955.

By Foreigners

Act Aimed To Brake Land Grab

By IAN STREET, Legislature Reporter

A major revision of the Land Act introduced Monday in the Legislature will prohibit direct transfer of title to crown lands in future to anyone but Canadian citizens.

Resources Minister Ray Williston, who introduced the bill, later told reporters it was the first complete revision of an act which has been on the statute books in the province since 1888.

He listed among other major provisions of the proposed legislation:

● Placing a limit of 1,280 acres on individual applications for crown grants;

● Reducing the age limit for applications for crown land from 21 to 19;

● Giving the government power to inquire into the financial backing of applicants for crown grants;

● Authorizing the provincial director of lands to require performance bonds in development of crown lands;

● Increasing the power of the government to prevent unauthorized use of crown lands including removal of squatters on beaches and prohibition of swimming and shellfish gathering in polluted areas.

Williston explained outside

Continued on Page 2

Uranium Giant

Trudeau May Bar Mine Sale

OTTAWA (C P) — The government is ready to step in with legislation to prevent a foreign takeover of Canada's largest uranium producer, Denison Mines Ltd. of Toronto, Prime Minister Trudeau told the Commons Monday.

The prime minister interrupted an opposition party attack on government wheat policy in a special evening debate to make the announce-

Continued on Page 2

Vancouver Royal Rest Stop

Cook's Tour Starts After Night in B.C.

● Coffee break with the Queen. Page 5

● Bobo knows how to iron royal wrinkles. Page 19

VANCOUVER (CP) — Queen Elizabeth and Princess Anne were reunited with Prince Philip here Monday night, prior to leaving today (Tuesday) on a nine-week tour of the South Pacific.

The Duke of Edinburgh, tanned and relaxed following a private polo tour in Mexico, stepped from a Royal Air Force twin-engined Andover turbo-prop aircraft at Vancouver airport at 8:15 p.m., PST.

He flew the aircraft here most of the way himself, stopping briefly to refuel in Santa Barbara, Calif.

The Queen and Princess Anne had arrived four hours earlier aboard a chartered BOAC Super VC-10 jetliner with 50 other members of the royal tour.

★ ★ ★

The Queen, Prince Philip and Princess Anne along with the rest of the royal party were to leave aboard the 600-mile-an-hour jet for the South Pacific at 9 a.m. today.

After being officially welcomed by Laurie Wallace, B.C.'s deputy provincial secretary, the Prince travelled by limousine to the Hotel Vancouver, where his wife and daughter were waiting.

★ ★ ★

At the hotel the prince was greeted by fewer than 25 persons outside the building, but another 150 were in the warmer lobby to wave at him as he made his way to the elevator.

As he stepped from his car a small boy handed him an envelope, presumably containing a picture for him to autograph. The prince chatted briefly with the boy, accepted

Continued on Page 5

Colonists Wing West With Royal Tourists

Sixty copies of today's home edition of the Colonist were to be delivered aboard the Royal plane at Vancouver International Airport just before it took off for Honolulu at 9:30 a.m.

The special bundle was being flown by Air Canada from Patricia Bay Airport early this morning to Vancouver airport where CP Air will place it aboard the BOAC VC-10 jetliner, carrying Queen Elizabeth, Prince Philip and Princess Anne to the South Pacific.

"No one leaves until we hear it for Mr. Pompidou!"

Harrassed Pompidou Smiles Again

Nixon Saves State Visit

● How a phone call saved the diplomatic day. Page 15

NEW YORK (AP) — President Nixon, who flew to New York Monday to apologize to Georges Pompidou, raised a glass of champagne at a dinner honoring the French president and exclaimed: "Vive la France!"

"France is our oldest ally and our closest friend," Nixon said. "That friendship is so deep and so long that no minor difficulties or bad manners are going to impair it . . . In the course of our 190-year friendship our forces have been joined together always on the side of freedom."

Pompidou, replying at the end of Nixon's speech, toasted: "In spite of all, allies and friends."

Even as Nixon, by word and by his presence, expressed his regret over United States demonstrations that Pompidou

Continued on Page 2

Mother, Six Die In Alberta Fire

HYTHE, Alta. (CP)—A mother and six children died when fire destroyed a home Monday near this Peace River district.

A six-year-old boy survived after he was awakened by his mother, believed 24 to 25 years old, who later died trying to save the other children.

Police said the woman was the mother of four of the dead children and was caring for the other two. They ranged in age from two to seven years.

Fathers of both families were away from home working in northern Alberta bush camps.

Police ruled the fire accidental.

Inside Today

	Page
Bridge	25
Comics	22
Courtroom Parade	10
Crossword	26
Entertainment	20
Financial News	8, 9
Garden Notes	22
Names in the News	7
Sport	12, 13, 14
Television	24
Women	18, 19

Shrum: N-Plant Won't Overheat Bay

B.C. Hydro chairman Dr. Gordon Shrum said Monday there is no chance that a proposed nuclear power generating station will raise the temperature of Cowichan Bay waters by 10 degrees.

He agreed such an event, if it happened, could prove disastrous to many forms of marine life including salmon and added he didn't blame biologists who have expressed concern at the prospect.

But it isn't true, Shrum said, and he promised that Hydro would see to it that nothing of the kind happened to the waters of Cowichan Bay or anywhere else on the east coast of Vancouver Island.

Firstly, the crown corporation spokesman claimed, experience with Hydro's Burrard thermal power generating station which is located near Port Moody at the upper end of Burrard Inlet has shown there is little chance of a sharp increase in water temperature.

Despite the fact that Burrard Inlet is shallow at the point of discharge for the thermal plant, generating 500,000 kilowatts and soon to be boosted to 750,000 kilowatts, tests have shown no measureable increase in temperature beyond a 300-foot radius from the outlet.

Shrum said within the 300-foot radius the water temperature increase averaged two degrees. He said a nuclear power plant produces about 50 per cent more heat from a conventional thermal plant but added there was still little chance of thermal pollution resulting.

Secondly, he said, if thermal pollution does become a factor, the location of the proposed 500,000 kilowatt nuclear generating station, which is being planned to be being producing power in 1976, will be moved from the Duncan area "over to the west coast."

The power would then be brought by transmission line to the main Island distribution grid at Duncan.

But, he added, whatever the location of the plant surplus heat would in all likelihood be discharged into a cooling canal before being recirculated to a larger body of water thus eliminating thermal pollution.

Toilets, Playing Fields Rapped

40 Angry Parents Protest Crofton School Conditions

By KLAUS MUENTER

CROFTON — At least angry parents staged a protest at Crofton elementary school Monday morning because of inadequate toilet facilities and lack of proper playing fields.

Trustees David Bradbury and Margaret Whittaker of Cowichan school board promised quick action and the former said, "I think the people have a right to complain."

★ ★ ★

He added: "We shall do everything we can."

He blamed the poor situation at Crofton school on lack of funds because of "education money freezes" and a breakdown of communications.

Bradbury said: "The people here have done the right thing to bring the situation to our attention. I was elected by the public and if the people don't know where their tax dollars are going, it is a pretty bad state of affairs."

★ ★ ★

Bradbury is a newcomer to the board. He was elected in December.

One of the parents Mrs. Pat Fetchko, who has five children at Crofton school, said: "Three years ago, we voted in favor of a school building referendum and here, at Crofton, we needed one more classroom, more bathroom facilities, a gymnasium, a sick room and administration offices. The plans were drawn and passed by all, and sent to Mr. Brothers (provincial education minister) and filed because of the freeze."

★ ★ ★

The parents said that in addition to the former requests, drainage of the school yard, proper janitor services, safety in sanitation, fire fighting equipment and ground maintenance were badly needed. There are 231 students at the school which has five fairly new classrooms, one portable classroom and the older students use the old Crofton school adjacent to the newer complex.

The old Crofton school was built in 1905 and condemned in 1945. In the late 40s, the new school opened with one classroom and more additions have been built since. The 117 girls at the school have three toilets and two sinks and, for the boys, there are two toilets, one latrine, and two sinks. Mrs. Fetchko said that because the school's drinking fountains did not work, the children had to line up at the taps in the bathrooms and sometimes they had to wait until lunch time to get a drink or wash their hands.

She said that after a recent visit with another woman to the school, "we were shocked. The smell in the boys' bathroom turned our stomachs and, although, it looked clean at 11:30 a.m., you could smell it without opening the door. Being concerned for our children's health, we returned home and phoned the regional health director for his advice. He must have felt we were sincere and thanks to him we have had temporary 'repairs' — a heavy disinfectant."

She explained there were seven cases of hepatitis in her family last year. Mrs. Fetchko said that a total of 36 grades 6 and 7 students used the old school and, during heavy snow in 1968-69, those students were moved to the nearby Crofton community hall because of fears that the roof might collapse. On Monday morning, there was no heat in the large school after the furnace went out of commission.

★ ★ ★

Another parent, Lem Schmidt pointed out: "the department of education is to blame for this. The ratepayers voted in favor of the referendum which would have given us the essential accomodations."

Mrs. Fetchko said: "I blame the school board for not keeping up the bathroom facilities. I'd like to see a fair share of money spent on our school's health and safety because that should come before anything else."

★ ★ ★

Several parents agreed, "We give the local school board to Easter and if nothing has been done by then, we shall pull out our children and keep and teach them at home ourselves."

One of the mothers, Mrs. Yvonne Forrest said: "The playgrounds are also terrible. On rainy days, our children come home muddy."

School principal Peter Mergens pointed out that it was very difficult from the educational point of view to teach the youngsters the importance of cleanliness and health if bathroom facilities were inadequate and children found it difficult to even wash their hands.

★ ★ ★

He said that on rainy days children huddled outside underneath the roofs or they were in classrooms. It made it impossible for teachers to prepare themselves for their work because then they had to supervise the children during the lunch hour. Because there was no gymnasium at the school, the children had some of their physical education periods at the nearby Crofton community hall.

About 20 parents attended Cowichan school board's meeting Monday night when trustees accepted several proposals made by Bradbury.

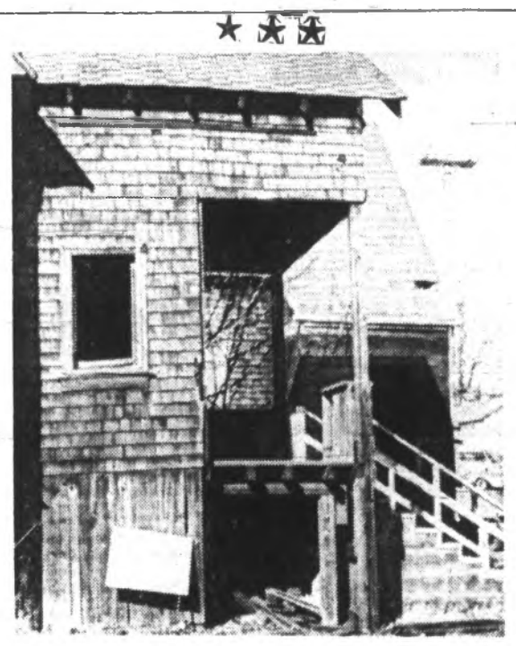

LARGE BROKEN-DOWN hall, formerly a United Church and now NDP building is one of several on which Cumberland council has declared war. — (Ruth McKellar)

'Picket' Absent

DUNCAN — Unemployed English teacher Barry Murphy, who staged a one-man protest twice last week outside Cowichan school board office, did not carry out his earlier decision to carry his poster outside the office Monday morning.

On Friday, local 1-80 IWA officials said that if Murphy carried his poster, IWA school board employee would walk through the "picket."

Murphy said Friday he was protesting the fact that many teachers from foreign countries were able to find teaching jobs in the school district but he, as a Canadian, was unable to find work. He claimed foreign teachers were employed because the school board paid less money to them.

Salvation Army Grant

Request for Boost Goes Under Fire

NANAIMO — Ald. John Hancock said Monday that he was not in favor of supporting separate requests by charitable organizations because it would result in a plethora of individual requests for city grants.

He spoke against a request by the Salvation Army asking for $500 from Nanaimo council to be increased for 1970.

The request was eventually referred to the finance committee.

★ ★ ★

"I feel this is a dog in the manager attitude to start with," Hancock said, referring to the fact that the Salvation Army was separate from the United Appeal.

Mayor Frank Ney explained the Army's work was such that it demanded specific finances be met.

He said that, as a member of United Appeal, the Army would not be able to hold a second drive to collect the needed money if the Appeal failed to meet its quota.

Ald. Gordon MacKay agreed with the Army's decision saying, "I think they have the correct attitude."

He said the Army's work was so necessary it could not be restricted to a make or break one-shot fund drive.

Hancock insisted that the Army was not any more worthy of individual attention than other charitable organizations.

★ ★ ★

Ald. Mrs. Gertrude Hall informed council of the various steps the Army had taken to co-operate with civic officials in an attempt to reduce almost innumerable tag days years ago. She listed several other organizations, some of which joined the United Appeal.

When Ney referred to the Army's care of transients, Hancock replied: "I know that, so does welfare."

A letter from the Canadian Transport Commission assured council that there would be public hearing into the CPR's request to cut the E and N passenger service. Aldermen decided to prepare a brief for the hearing.

★ ★ ★

Ald. Ted Jenkinson warned against adopting a suggestion that the municipalities operate the service for a year.

MacKay agreed the dayliner should be dropped, but said the rail-line should be pushed to Port Hardy for freight service.

Ald. Ken Medland said: "Anybody with any imagination could operate the dayliner better than the way it is done."

Dilapidated Houses 'Will Have to Go'

CUMBERLAND — Cumberland aldermen discussed dilapidated houses in the area during their meeting Monday.

At the meeting was John Melville, from Courtenay social welfare department. The discussion between him and aldermen was friendly. He was told by council that there were a few problems in the area and that aldermen wanted to know welfare policy.

★ ★ ★

He was asked if Cumberland had more welfare cases than other areas and whether, when a welfare family moved into a house, the building was checked for certain standards in connection with plumbing, etc.

Melville said that usually people obtained houses themselves. Because there were only four social welfare workers, roughly covering an area the size of Courtenay school district — from Fanny Bay to Oyster River — it would be impossible for them to look at every house.

The discussion was prompted by a bylaw which council passed recently which requires old shacks and dilapitated buildings to be brought up to a "proper standard."

Mayor William Moncrieff told Melville that "we are not declaring war on welfare cases. Many of them are wonderful but some are wonderful headaches. Our concern is to make the standard of living better."

He said some of the houses just had to go under the new bylaw.

Melville said the department could not force someone to move but if they could be talked into moving, the welfare department might be able to help with some relocation costs.

★ ★ ★

He said that in the whole of his area, there were 466 welfare cases. In Cumberland there were 44 cases, covering 93 people. These included 23 single people, mostly male with seven over 60; five couples; eight two-parent families, 31 people; eight one-parent families, 29 people.

Aldermen felt that the discussion would lead to a better liaison between council and the welfare department.

Courtenay Court

High Speed Road Chase Leads to Jail Sentence

COURTENAY — A high-speed chase on the Island Highway early Saturday evening has resulted in a jail term for Lawrence Robert Gauthier of Nanaimo.

He pleaded guilty to a charge of having a blood alcohol count in excess of .08 per cent, and to criminal negligence in the operation of a motor vehicle, when he appeared before Judge John Ryland.

Police said a complaint was received about 6:30 p.m. Saturday and investigation by officers located the accused's car near Union Bay. The driver, Gauthier, was clocked at speeds up to 100 mph. His car was completely on the wrong side of the road on numerous occasions, he passed several cars on a double solid line and also nearly lost control of his vehicle numerous times, said police.

The headlights of the police car were broken and the radiator punctured by rocks thrown up from the accused's car as it drove along the gravel shoulder, court was told.

Police said the high speed chase took the car through several small communities located on the highway. Gauthier's blood alcohol reading was .16 per cent.

★ ★ ★

Accused told the court he did not know why he had driven in that manner and asked to be placed on the interdiction list for at least five years. He also asked the court for leniency in passing sentence.

The Crown pointed out that the manner of driving on the part of Gauthier could have resulted in many people being killed. They pointed out that the accused had a previous conviction for impaired driving in 1965 and a criminal record but which was not concerned with driving.

The matter was termed by the judge as "appallingly dangerous." He handed down a jail term of three months and a 12-month driving prohibition on the first charge and 30 days, concurrent, on the second.

More Island News Page 32

Park Worries Indians

★ ★ ★ ★ ★ ★

Plan Involves Reserve Land

PORT ALBERNI — Members of Vancouver Island West Coast Tribal Council are seeking a personal interview with Indian Affairs Minister Jean Chretien, as the head of both Indian Affairs and National Parks, to discuss plans for the proposed west coast marine park.

Members of the council have fired off a telegram to Chretien as a result of his announcement Friday, endorsed by B.C. Recreation and Conservation Minister Kenneth Kiernan, that the west coast national park would be signed into existence within a month.

Chief Art Peters, of the Ohiaht band, council chairman, said a meeting of the council was scheduled for Monday, and that the following telegram has been sent to the minister:

★ ★ ★

"In connection with your press release regarding the west coast marine park, the West Coast Indian Council is seriously concerned. Request you personally attend a council meeting in Port Alberni March 9, 1970 to discuss the matter."

Peters said a meeting was held about a month ago, attended by representatives of the west coast tribes and senior officials of Indian affairs.

"At that time, they assured us that, before they went ahead, they would consult us further."

★ ★ ★

Peters said: "We understood that certain boundaries had been proposed, but that they had not been finalized, and would not be, without further discussion with us."

"Now, it appears that we are faced with an accomplished fact. It just looks like another case of finalization without further discussion."

He said that 420 acres of reserve land belonging to the Ohiahts along was involved in the park area, as well as hundreds more belonging to at least half a dozen other west coast bands.

Included in the Ohiaht lands are four reserve areas, among them Pachena Bay.

★ ★ ★

That is where the Ohiahts have been, for three years, developing Anacla Campsite, for the many visitors who visit the scenic Pachena area.

The band started out by clearing for campsites, laying on water lines and sanitary facilities. Last summer it added a store and gas station which serves its new housing development in the area as well as visitors.

At the time Anacla Park was first opened, Peters said that though funds for development were limited, they believed the project would eventually become self-supporting and any profits from it could then be used to develop some of the other beauty spots on reserve land.

On Monday, Peters expressed disillusionment and anger over the apparent completion of park plans without any assurance to the Indian bands that their lands would be protected, or what control they would have over them, once the park was thrown open to the public.

★ ★ ★

"Here we have another example of a simple answer to the question often asked 'Why don't the Indian people trust Indian affairs, why are we so suspicious of government officials?" Mr. Peters said.

"Here is just another case of promises, promises, when all the time it appears the decision has already been made."

Peters said he would get in touch at once with Tom Barnett, Comox-Alberni MP.

West Coast Pack

Barnett Sympathizes With Tribal Council

PORT ALBERNI — Tom Barnett, MP for Comox-Alberni, said Monday that he thought the West Coast Tribal Council was "quite properly concerned" that Northern Development and Indian Affairs Minister Jean Cretien had appeared to make no specific reference to the fate of Indian land in announcing the west coast marine park plan last week.

★ ★ ★

Barnett said he had attended a meeting of chiefs and senior members of parks and Indian affairs departments. He felt the whole point of the meeting was a decision that a study would be undertaken of Indian land in the park area, independently of the parks department.

Barnett said that while initial discussions were underway, there was never any indication that Indian land might be taken over.

★ ★ ★

"On the other hand, no one said specifically they might not be," he said.

Barnett said he had been astonished to find, while reading through the Parks Act in search of other information, that Indian land could be expropriated if it was deemed necessary.

"My own stand is that not one square inch of Indian land should be touched except with the full agreement, openly arrived at, of the Indian people."

He said that there had been many suggestions, including possible exchange of some reserve land for other property, benefits of employment for Indian people in the park itself and the opportunity to develop projects and handicrafts for visitors to the area.

He said some of the areas involved were of great historical interest and could be developed along those lines.

Barnett said that Chretien's statement, as related in the press, sounded so final that the Indian people had every right to be concerned in view of the long history of promises, counter-promises, deals and decisions, most of which had left the Indians at "the thin end of the stick."

Summer Village Attracts 140 Applicants

NANAIMO—Competition for four places in the children's international summer village has been stiff, with more than 140 application by 11-year-olds. Selected names will be announced sometime in April.

A boy and girl from Malahat-North and Malahat-South will be chosen as the Canadian delegation to the camp to be held in Britain July 20 to August 14.

The applications followed an advertisement in the newspapers last month. Questions about hobbies, interests, awareness of people and the world about them were asked on the application forms, which were numbered to ensure impartiality of the judges.

A party was held for the 20 semi-finalists who were observel while wearing identification numbers, rather than name-plates.

Final selections will be made after personal interviews.

Children's expenses are paid for by the Vancouver Island charter of the village organization.

Mrs. Joan Feltham said, in a letter of information, "CISV is a path to better world understanding paved by 11-year-olds.

The friendships made by all the children at these camps is an investment in the future of the world."

Three Men Charged

DUNCAN — Three men, charged with rape at Duncan, have been given bail, set at $5,000 each in their own recognizance and $5,000 each in surities.

They are in custody at present and police are witholding their names pending further investigation.

Involved in the offence is a 16-year-old Duncan girl. The offence was said to have occurred early Sunday.

Landfill Proposal Draws Criticism

VANCOUVER — A landfill operation by Macmillan Bloedel and Port Alberni in a nearby marsh is threatening the breeding grounds of 57 rare Trumpeter swans, the president of B.C. Wildlife Federation charged Monday.

Geoff Warden said there was an application before the provincial Pollution Control Board to allow the city to dump garbage and Macmillan Bloedel to dump wood waste from its plant in an area of the Alberni Inlet estuary.

"If they carry out this land fill operation they will be removing a marsh and taking away the swans' habitat. It's close to Port Alberni and also used by ducks as a resting place. Its been open to hunters for years."

Firemen Control Barn Blaze

DUNCAN — The inside of an enclosed wood-frame barn at Mount Prevost and Somenos roads, near Duncan, was gutted by fire Monday evening.

Firemen fought the blaze from about 5 p.m. to 9 p.m. But because the building was still smouldering at 10 p.m., there was a possibility of a night watch being establish to ensure flames did not break out again.

The barn is leased to C. A. Timmers. About $600 worth of fertilizer was destroyed and about $200 worth of damage caused to a truck. There were no estimates placed on hay inside the barn or damage caused to the building.

157 UP-ISLAND PROPERTIES

$2,000 DOWN

May be sufficient to purchase 15 wooded acres, 4 miles west of Duncan. Year round stream. Full price $8,000. Call D. Garside, 385-2458. Byron Price & Associates Ltd.

COMOX DISTRICT. BATES Beach. 35 sea view lots. Call 383-7872 days, evenings 652-2231.

158 FARMS FOR SALE AND WANTED

BEAUTIFUL PARK-LIKE 15-ACRE Metchosin farm estate for sale. To appreciate see it. Reasonable down payment and terms. 478-3859.

159 GULF ISLANDS PROPERTIES

PENDER ISLAND
MAGIC LAKE ESTATES

Get in on the ground floor, buy these 2 lovely lots now before the summer arrives and the property values soar. These lots are located side by side on a blacktop road, serviced with water and power, etc., and just crying for a small summer cabin, trailer or permanent home, a few minutes walk takes you to the beach or to Magic Lake, golfing, fishing, swimming or what have you.

Full Price $3,500 each
or $1,500 down each
with easy terms

CALL RON SEDGER
382-8117 or 479-3673
NEWSTEAD REALTY LTD.

CURE
SICK
BUDGETS!

USE
CLASSIFIED
ADS!

Sell no longer
needed items
for Cash in
Classified!

Phone 386-2121

DEPARTMENT OF PUBLIC WORKS OF CANADA

TENDERS

SEALED TENDERS addressed to Supervisor of Tendering, Dept of Public Works, Pacific Palisades, 747 Hute Street, Vancouver 5, B.C., and endorsed "TENDER FOR FLOAT REPLACEMENT, SIDNEY ISLAND, B.C.", will be received until 11:00 A.M. (PST), TUESDAY, 17 MARCH, 1970.

Tender documents can be obtained through offices of the Dept. of Public Works, 1110 W. Georgia Street, Vancouver 5, B.C.

To be considered each tender must be submitted on the forms supplied by the Department and must be accompanied by the security specified in the tender documents.

The lowest or any tender not necessarily accepted.

D. A. Muir,
Supervisor of Tendering.

NOTICE TO CREDITORS AND OTHERS

FANNY BALL JONES, Deceased

CREDITORS AND OTHERS having claims against the estate of Fanny Ball Jones, deceased, formerly of 2936 Austin Avenue, Victoria, B.C., are required to send full particulars of such claims to Straith, McIntosh & Company, 1070 Douglas Street, Victoria, B.C., on or before the 25th day of March, 1970, after which date the estates assets will be distributed, having regard only to claims that have been received.

STRAITH, McINTOSH & COMPANY
Solicitors

DEFENCE CONSTRUCTION (1951) LIMITED

PROJECT: Cleaning Oil Storage Tank No. 3, Colwood, B.C.
File: ES 97510

SEALED TENDERS, marked as to content addressed to the undersigned will be received until 3.00 p.m. E.S.T. WEDNESDAY, March 25, 1970.

Plans, specifications and tender forms will be on view at Amalgamated Construction Associations of B.C. at Vancouver and Victoria and DCL Vancouver Branch and Site Offices and may be obtained by Prime Contractors only from DCL Plans Section, Ottawa, at the address below on deposit of $25.00 payable to Defence Construction (1951) Limited.

Security deposit as called for in Tender Documents must accompany tenders.

N. J. Smith, Secretary,
6th Floor, Kensington Building,
225 Metcalfe Street,
OTTAWA 4, Ontario.

NOTICE TO CREDITORS

In the Estate of AMERICO CONSTANTINO FRIAS late of 2323 Shakespeare Street in the City of Victoria, in the Province of British Columbia.

NOTICE IS HEREBY GIVEN that creditors and others having claims against the estate of the above deceased are hereby required to send them to the undersigned Administrator before the 26th day of March, 1970, after which date the Administrator will distribute the said estate among the parties entitled thereto, having regard only to the claims of which he then has notice.

MANUEL TAVARES de FRIAS,
Administrator.
By his Solicitors,
CAMPBELL, DONEGANI & WOOD,
Victoria, B.C.

NOTICE TO CREDITORS AND OTHERS

ESTATE OF ARTHUR MAY

Notice is hereby given that creditors and others having claims against the estate of the above-named deceased, who died at Victoria, B.C., on January 3rd, 1970, are hereby requested to send them, properly verified by Statutory Declaration, to the undersigned at 302 Royal Trust Building, Victoria, B.C., before the 6th day of April, 1970, after which date the administrator will distribute the said estate among the parties entitled thereto, having regard only to the claims of which he then has notice.

And all persons indebted to the said estate are required to pay their indebtedness to said Administrator forthwith.

DATED at Victoria, B.C., this 25th day of February, 1970.

Official Administrator for the
County of Victoria.

NOTICE TO CREDITORS

IN THE MATTER OF THE ESTATE OF NEIL CYRUS SAGER, also known as NEAL CYRUS SAGER and NEIL C. SAGER, late of Victoria, British Columbia, formerly of Edmonton, Alberta.

NOTICE IS HEREBY GIVEN that creditors and others having claims against the estate of the above-named deceased are hereby required to send them to the undersigned solicitors for the Executors at 901 Milner Building, 10040-104th Street, Edmonton 14, Alberta, before the 6th day of April, 1970, after which date the Executors will distribute the said estate among the parties entitled thereto, having regard only to the claims of which they then have notice.

DATED February 23rd, 1970.
Meiner & Steer
By their agents:
PEARLMAN and LINDHOLM

DEFENCE CONSTRUCTION (1951) LTD.

PROJECT: (Wooden) Small Craft Floats CFB Comox, B.C.
File: CX86810

SEALED TENDERS, marked as to content addressed to the undersigned will be received until 3:00 p.m. E.S.T. THURSDAY, March 26, 1970.

Plans, specifications and tender forms will be on view at Nanaimo Builders' Exchange, Amalgamated Construction Associations at Vancouver and Victoria and DCL Vancouver Branch and Site Offices and may be obtained by Prime Contractors only from DCL Plans Section, Ottawa, at the address below on deposit of $25.00, payable to Defence Construction (1951) Limited.

Security deposit as called for in the Tender Documents must accompany tenders.

N. J. SMITH, Secretary,
6th Floor, Kensington Building,
225 Metcalfe Street,
OTTAWA 4, Ontario.

Oil Leakage Burned

By NANCY BROWN

Oil seeping from a mysterious ground leak is being burned off Deep Cove ditches daily by Saanich school board workmen using propane gas torches, says board building superintendent Bryan Shaw.

Local residents, meanwhile, are waiting anxiously to see if the next spring storm will wash another oil slick down from what is believed to be the same source to pollute the land and bay.

The last heavy rains, they say, brought an oil slick a quarter mile long into the bay.

★ ★ ★

The leak is believed to be from Deep Cove school, Shaw said, Saturday, but the actual source of the leak hasn't been pinpointed although repairs have been made at suspected points.

"We still don't know if the oyster beds here are safe," said Gordon Holder, 592 Meldran. "The oil floats on top of the water and could have been left covering up the oysters when tides receded."

"We know the leak comes from the school, said Shaw, "but we're not sure of the cause," he said.

"We've replaced the undergound lines that were suspected of being one of the sources of leakage," he said.

★ ★ ★

"At one time we thought the ground had become impregnated when the contractor spilled oil some years ago as the system was being installed," said Shaw. "It could have been that or there may have been seepage either from the tank or lines.

"We're still continuing the investigation and checking out oil lines for breaks," said Shaw.

"We're fairly certain that no more oil is being poured into the ground and the problem now is to mop up seepage and control it before it spreads farther."

Woman's Death 'Accidental'

Victoria's coroner ruled Monday that a 77-year-old Nanaimo woman's death after a train mishap in Nanaimo Saturday was accidental.

Coroner Edmond Jorre de St. Jorre issued the ruling after an inquiry into the death of Mrs. Margaret Haughan, 95 Machleary Road.

She died Sunday in Royal Jubilee Hospital about a day after receiving a fractured skull when she fell down after being brushed by the CPR Dayliner train at the Fitzwilliam Street crossing near the Nanaimo railway station.

The coroner said the train was going "very slowly" at the time and the woman suffered from deafness. He said she apparently stepped in front of the train, was brushed by it and fell, striking her head on a rail.

LUNDS
926 FORT ST.
FURNISHINGS RUGS
Remaining Contents of an up-island
MUSIC STORE
By AUCTION
TONIGHT 7:30
View Until Sale Time

NEW MUSICAL INSTRUMENTS
Set of Drums, Guitars, Ukeleles, Mouth Organs, Cymbals, Records, Stereo Tapes, Cash Registers, Etc.

12' x 18'
and other carpets
"Zenith" Colour TV
Suites for all Rooms
Occasional Pieces
China — Glass — Jewellery
Port. Elect. Generator
(Near New—Cost $200)
REFRIGERATORS
Coppertone 30" RANGES
Other Ranges—Auto Washers

Stamp Collections

LUNDS PHONE 386-3308

Victoria's Daily Newspapers Present

an early bird look at

Yes, Victoria women look for their fashion news every day in the pages of Victoria's daily newspapers. The newest styles, the latest shades, the new season's fashion "ins" and "outs" planning their new spring wardrobe —they study your ads to find out just where "it's at" right here in Victoria.

Advertise in the one medium that promises you complete coverage of your market—Victoria's Daily Newspapers. Here women shop the world of fashion at home . . . with the help of your ads!

VICTORIA'S DAILY NEWSPAPERS

The "Welcome" Medium

*Of the total circulation of 71,000, over 61,000 copies of Victoria's Daily Newspapers are purchased by subscription in the metropolitan area (DBS) . . . reaching fashion conscious women in virtually every home and apartment.

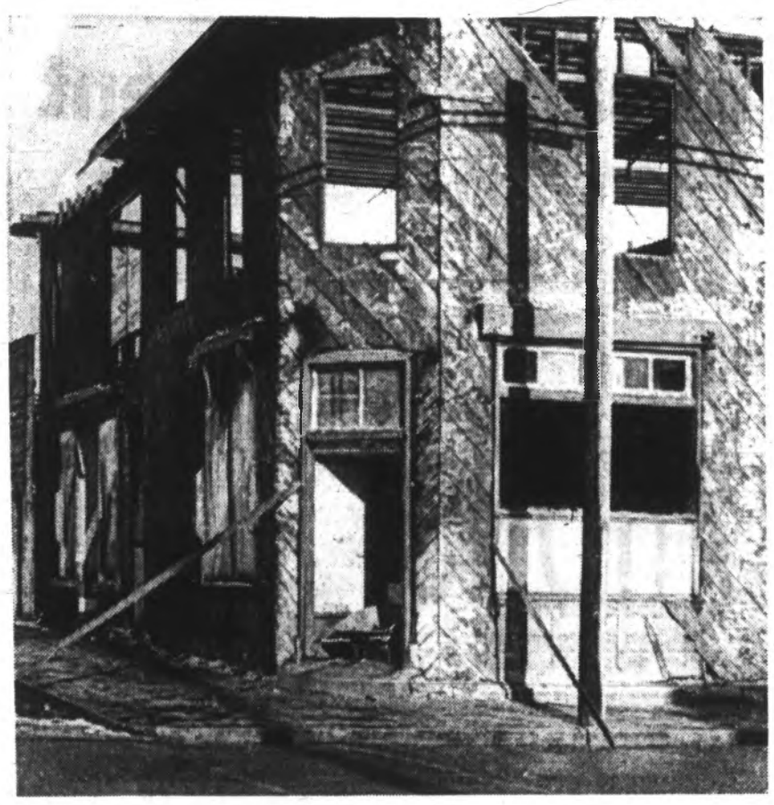

Historic landmark has gone in Cumberland. It was former United Mine Workers' offices and Mumfords Grocery. Building, which was at corner of Dunsmuir and 3rd Street, was built at turn of century. — (Ruth McKellar)

Cumberland Recreation

Teacher Hired For Position

CUMBERLAND — Douglas Carter of Qualicum, a physical education teacher, has been hired as recreation director, Cumberland administrator Robert Grivel has announced.

Carter replaces Alfred Kristianson who agreed to continue in office until the spring after he resigned last year.

FOOTBALL LEAGUE

Carter is 39, married and is expected to take up residence in Cumberland about March 15th. He is a swimming enthusiast, has played a great deal of soccer and is well versed in Canadian football.

Cumberland expects to have a team in an Island Canadian football league. Carter's application was one of 23 received in answer to the advertisement for recreation director.

BLOCK LEASED

The administrator also announced that a city block on 3rd Street between Penrith and Dunsmuir has been leased to the village for $1 a year for use as a parking lot. It is owned by Leland Watson, a former village alderman who lives in Campbell River.

The block was formerly the site of the United Mine Workers' office and Mumford's Grocery. At the time of demolition several old documents were unearthed dated before 1900.

Grivel reported that the contract for the new firehall had been awarded to Gulf Construction, Powell River. The firm is currently constructing dietary facilities at Cumberland General Hospital.

APRIL START

Work is expected to begin April 1, taking about a month to complete. To make way for the new structure, which will adjoin the present new cement block firehall, an old wooden firehall, which housed living quarters above, will be torn down. Tender price was $22,178.

Accepting the Gulf tender, council indicated after a special meeting, that it felt it had "awarded the contract to the firm which seemed to best understand the needs of the project, but does not indicate any unhappiness in regard to any of the other contracting firms."

Council said that basically the conclusion was reached "after much deliberation as the contract bids were very close as indicated in the spread between tender prices."

Manpower Scope Broadens

NANAIMO — Canada Manpower Centre at Nanaimo has broadened its scope of operations.

The Duncan office was added as a branch to the Nanaimo centre Sunday and three Duncan staff members were transferred.

R. S. Robinson, Duncan manager, has been appointed senior counsellor at Nanaimo. He replaces J. F. McCulloch who has been given a similar position at Cranbrook.

Manpower counsellor D. T. Kinch, Duncan, will move to Campell River and Mrs. F. A. Hart, stenographer from Duncan will go to Nanaimo. Norman Bomford will become officer-in-charge at Duncan.

Robinson was born in Chemainus and has served with Manpower, and its predecessor, the National Employment Service, since 1946.

Rugby Players

Two Headmasters Helped Scotland

SHAWNIGAN LAKE — Two headmasters, living within five miles of each other, can each claim the distinction of having played rugby for Scotland and the famous Barbarian club.

The story of the activities of David Mackenzie, headmaster of Brentwood College, were described in the sports pages of The Daily Colonist recently.

The second headmaster is Pat MacLachlan of Shawnigan Lake School.

* * *

He won his rugger blue while up at Oxford University as a Rhodes Scholar from Rhodesia and was chosen for representative honors from his London club, London Scottish for whom Mackenzie also played — as did Mike Walsh who coaches rugby at Victoria's University school and Derek Hydelay, Shawnigan Lake school coach.

MacLachlan also represented Cape Town University and Southern Rhodesia, toured Japan with Oxford University in 1952 and captained the Nyasaland, now Malawi, rugger team.

MacLachlan

Coming out of retirement, after his arrival in Canada in 1961, he captained the Crimson Tide team against a combined New Zealand universities team in 1962. He played for a season with Oak Bay Wandereres and was a founder member of Cowichan Rugby Club — Mackenzie is also a member.

One of the more successful teams with whom MacLachlan played, was his own school team in Rhodesia. Plumtree School's team of 1945 had a break-forward who went on to captain South Africa's famous Springboks, a fullback who played for England, a centre who reached the last 16 at Wimbledon, a captain who played rugby and cricket for Oxford University, a wing who, as another Rhodes scholar, won honors on Oxford University's track and field squad and a future Scotland scrum-half in MacLachlan himself.

Trophy Winner

Don Achurch, left, president of Duncan Flying Club, receives clubmanship trophy from Malcolm Campbell of Duncan during club's installation party at Shawnigan Inn Saturday. Award was presented to Achurch as member who had done most for club. —(Betty Wadsworth)

Upper Island Health Unit

Chairman Re-elected

COURTENAY — Incumbent chairman of the Upper Island Board of Health, Mrs. E. Smith, was unanimously re-elected to the position at a recent annual meeting.

Miss Eileen Turnbull, representing Comox council, was elected vice-chairman and Dr. G. A. Gibson will serve as secretary.

Main item of business following election of officers dealt with the annual report of the health unit. This was accepted with appreciation for the work of the staff in co-ordinating material for printing.

* * *

The meeting learned that a request for an additional health inspector had been turned down. While the request was approved in principle, the health department said there were insufficient funds at present.

A letter from Health Minister Ralph Loffmark to the Greater Victoria Metropolitan Health Board stated that a financial formula for transfer of health services to the regional board would be worked out by the department. His letter, in the opinion of the board, indicated that such transfers would take place throughout the province at an unspecified future date.

R. O. Ellis, chairman of the Strathcona region, was asked for his comments on the subject.

* * *

He stated: "This is a reasonable step."

Mr. Ellis pointed out that the health services were regional in nature now and that it was really only a question of administration.

Mr. Ellis estimated it would be six or eight months before the financial formula is announced. He also said a workable arrangment will need to be worked out with Mount Waddington region which had territory served by the Upper Island unit.

The next meeting of the board will be held in the spring at Alert Bay.

Toastmasters Prepare For Speaking Finals

NANAIMO — Toastmaster clubs in five Vancouver Island cities have either had their internal speak-offs or are preparing for them. Successful members will be aiming for the international finals in the United States.

In Nanaimo recently, branch 1338 of Toastmaster International had its speakoffs with three speakers taking the floor for a period of not more than six minutes and 30 seconds.

Arnold Olson was chosen as the club representative.

The second club, branch 738, has not set a definite date for its speak-off.

* * *

The area speak-off will be held in Nanaimo March 14 and will include the two Nanaimo clubs and two from Port Alberni. The winner of that speak-off will go to the April 18 competition in Duncan.

Meanwhile, Victoria, Sooke and Duncan are taking part in that area's elimination speak-offs and will send a representative to the Duncan competition.

The Duncan winner will go to the divisional competition in June.

Want to get a laugh in Las Vegas?

Ask for Double Distilled whisky

We guarantee it: ask for Double Distilled whisky in Las Vegas or New York or San Francisco and you'll get a puzzled look and maybe even a big laugh. Naturally, Double Distilled isn't sold in any of those places. Since 1904 it's been made right here in British Columbia. And since that time our aim has been to please British Columbians. So don't be offended if they laugh in Las Vegas. After all, you can enjoy the unique value and flavor of Double Distilled as soon as you get back home.
So the last laugh is yours.

This advertisement is not published or displayed by the Liquor Control Board or by the Government of British Columbia

Hudson's Bay Company

1970 BE BRONZED, BLUSHED AND BEAUTIFUL

Germaine Monteil

Super Bronze Make-Up gives the earthy look of a sun-drenched tan. Light Bronze for a sun-kissed tan; Dark Bronze for a sun-ripened one. Super Sheen adds summertime blush and shine to cheeks. Via Pink or Peach. Or Apricot. And Pearl, the translucent sheen.

Germaine Monteil's Super Sheen and Super Bronze Make-Up in swivel sticks. Each, $6

Beauty Medley

Your bonus is beauty

- **Super Moist Lipstick:** Tulip Frost—the "in" fashion colour.
- **Acti-Vita Cream:** Apply before retiring — You'll look as if you had eight hours sleep . . . . even if you didn't!
- **Royal Secret Spray Concentree:** is a delightful way to keep fragrantly refreshed.

These three famed Beauty Bonus treats are yours with any Germaine Monteil purchase of $5 or more.

Meet Miss Marjorie Kent . . .

Germaine Monteil's special representative who will take pleasure in showing you the Bronzed, Blushed way to beauty in the Bay's Cosmetic Department March 3rd through March 7th. *The BAY, cosmetics, main (240)*

RECORD SALE

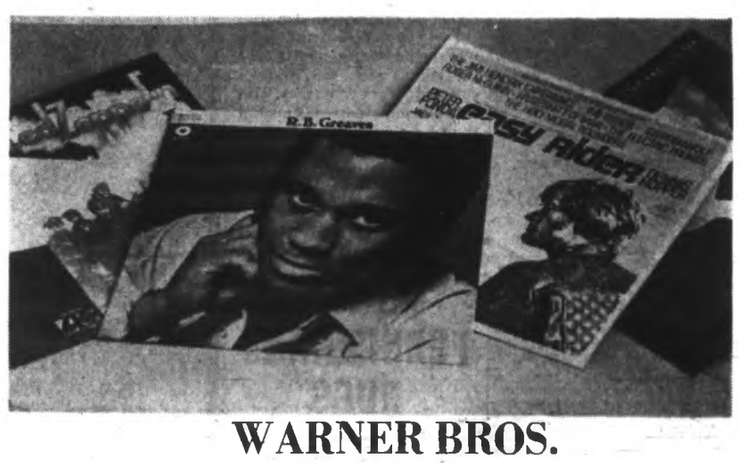

WARNER BROS.

- Cold Blood
- R. B. Greaves
- Led Zeppelin II
- The Rascals
- Led Zeppelin I
- Iron Butterfly—In A Gadda da Vida
- Peter, Paul and Mary — Leaving on a Jet Plane

SALE, EACH **3.99**

- Easy Rider—Sound Track.

SALE, EACH **4.99**

OTHER RECORD HITS

Pink Floyd—Double LP; Johnny Cash—San Quentin, Blood: Jim Nabors; Country Special—double LP; Super Oldies Vol. 6 double LP. Sale, each, 3.99

Glen Campbell—Try a Little Kindless; Plastic Ono Band—Live in Peace in Toronto 1969. Sale, each, 4.99

New Spirit of Capitol. Each, 1.49

JUST ARRIVED!
The Beatles new release—Hey Jude. Each, 5.98

The BAY, records, main (775)

the Bay

Philip Joins Queen in Vancouver

Final Edition

TELEPHONE 383-4111

CLASSIFIED 386-2121

The Daily Colonist.

★★★★★

Sunny Cool

★ ★ ★

(Details on Page 2)

Vancouver Island's Leading Newspaper Since 1858

No. 68—112th YEAR — VICTORIA, BRITISH COLUMBIA, TUESDAY, MARCH 3, 1970 — ★★★★★ — 10 CENTS DAILY 15 CENTS SUNDAY

—CP

Trudeau glances toward Princess Anne during Ottawa welcome

Vancouver Royal Rest Stop

Cook's Tour Starts After Night in B.C.

- **Coffee break with the Queen. Page 5**
- **Bobo knows how to iron royal wrinkles. Page 19**

VANCOUVER (CP) — Queen Elizabeth and Princess Anne were reunited with Prince Philip here Monday night, prior to leaving today on a nine-week tour of the South Pacific.

The Duke of Edinburgh, tanned and relaxed following a private polo tour in Mexico, stepped from a Royal Air Force twin-engined Andover turbo-prop aircraft at Vancouver airport at 8:15 p.m., PST.

He flew the aircraft here most of the way himself, stopping briefly to refuel in Santa Barbara, Calif.

The Queen and Princess Anne had arrived four hours earlier aboard a chartered BOAC Super VC-10 jetliner with 50 other members of the royal tour.

★ ★ ★

The Queen, Prince Philip and Princess Anne along with the rest of the royal party were to leave aboard the 600-mile-an-hour jet for the South Pacific at 9 a.m. today.

After being officially welcomed by Laurie Wallace, B.C.'s deputy provincial secretary, the Prince travelled by limousine to the Hotel Vancouver, where his wife and daughter were waiting.

★ ★ ★

At the hotel the prince was greeted by fewer than 25 persons outside the building, but another 150 were in the warmer lobby to wave at him as he made his way to the elevator.

As he stepped from his car a small boy handed him an envelope, presumably containing a picture for him to autograph. The prince chatted briefly with the boy, accepted

Continued on Page 5

Colonists Wing West With Royal Tourists

Sixty copies of today's home edition of the Colonist were to be delivered aboard the Royal plane at Vancouver International Airport just before it takes off for Honolulu.

The special bundle was being flown by Air Canada from Patricia Bay Airport early this morning to Vancouver airport where CP Air will place it aboard the BOAC VC-10 jetliner, carrying Queen Elizabeth, Prince Philip and Princess Anne to the South Pacific.

Mother, Six Die In Alberta Fire

HYTHE, Alta. (CP)—A mother and six children died when fire destroyed a home Monday near this Peace River district town.

A six-year-old boy survived after he was awakened by his mother, believed 24 to 25 years old, who later died trying to save the other children.

Police said the woman was the mother of four of the dead children and was caring for the other two. They ranged in age from two to seven years.

Fathers of both families were away from home working in northern Alberta bush camps.

Police ruled the fire accidental.

Inside Today

	Page
Bridge	25
Comics	22
Courtroom Parade	10
Crossword	26
Entertainment	20
Financial News	8, 9
Garden Notes	22
Names in the News	7
Sport	12, 13, 14
Television	24
Women	18, 19

Quebec Response Unsatisfactory

Peterson Labels Beating Brutality

- **More legislative stories, Pages 11, 21**

By CLEMENT CHAPPLE

B.C. Attorney-General Leslie Peterson told a hushed Legislature Monday night that the beating of B.C. Lands Director Walter Redel Feb. 2 by Quebec provincial police was a straight case of "police brutality."

Peterson said that the response from the Quebec government to his requests for information about the incident have not been satisfactory and he intends to see that Redel gets legal counsel in Quebec to seek compensation for his ordeal.

The statement came about 9 p.m. after Gordon Dowding (NDP—Burnaby Edmonds) asked whether Peterson had received a reply to his last request to the Quebec government.

★ ★ ★

Oak Bay resident Walter Redel, 48, 3109 Henderson, was attending a conference of resource department officials in Quebec City when he was mistaken by police for a bank robber and apprehended on a late Sunday morning.

Redel said he was pistol-whipped by two plainclothes policemen when he resisted their efforts to take him into their car.

He was later interrogated and left naked and bleeding in a police cell and had to yell for help to have his wounds attended to.

★ ★ ★

Measuring his words, Peterson told the House the answer to Dowding's question about receiving an adequate reply from the Quebec justice ministry was:

"The answer is no, I have not."

Speaking quietly, Peterson was interrupted twice by desk-thumping from members from all parts of the House and by intermittent questions from Dowding.

Peterson said that in regard to further replies from Quebec, "none have been indicated to me from the province

Continued on Page 2

Barrett Attack:

Peterson, Benguet In Pinch

Attorney-General Leslie Peterson was accused in the Legislature Monday night of prolonging an investigation into the alleged gambling connections of Benguet Consolidated Inc. to save the provincial government from political embarrassment.

The charge was made by Opposition Leader David Barrett during the discussion of the attorney-general's estimates. Barrett said: "I believe the attorney-general is caught on the horns of a dilemma not of his making."

★ ★ ★

The NDP leader said that on the surface there appears to be no reason for a meeting which Peterson told the House earlier took place in his office last week between representatives of the attorney-general's department, Benguet and Valley Royal Development Co., both of which are associated with Alpine Outdoor Recreation Resources Ltd. in the proposed development of ski

Continued on Page 2

LBJ in 1969 photo

Johnson In Hospital

SAN ANTONIO, Tex. (AP-Reuters) — Former president Lyndon Johnson's condition was described as "stable" Monday night after he entered Hospital in the afternoon for examination following chest pains.

Col. Robert L. North, chief of cardiology at the hospital said doctors decided Johnson should enter hospital because of the frequency of chest pains he had suffered.

Asked what caused the chest pains, North said it was a result of "the basic disease process — arteriosclerosis of the coronary arteries."

The physician said that such symptoms were "not uncommon" in former heart patients such as Johnson, who suffered a heart attack in 1955.

By Foreigners

Act Aimed To Brake Land Grab

By IAN STREET, Legislature Reporter

A major revision of the Land Act introduced Monday in the Legislature will prohibit direct transfer of title to crown lands in future to anyone but Canadian citizens.

Resources Minister Ray Williston, who introduced the bill, later told reporters it was the first complete revision of an act which has been on the statute books in the province since 1888.

He listed among other major provisions of the proposed legislation:

- Placing a limit of 1,280 acres on individual applications for crown grants;
- Reducing the age limit for applications for crown land from 21 to 19;
- Giving the government power to inquire into the financial backing of applicants for crown grants;
- Authorizing the provincial director of lands to require performance bonds in development of crown lands;
- Increasing the power of the government to prevent unauthorized use of crown lands including removal of squatters on beaches and prohibition of swimming and shellfish gathering in polluted areas.

Williston explained outside

Continued on Page 2

Uranium Giant

Trudeau May Bar Mine Sale

OTTAWA (CP) — The government is ready to step in with legislation to prevent a foreign takeover of Canada's largest uranium producer, Denison Mines Ltd. of Toronto, Prime Minister Trudeau told the Commons Monday.

The prime minister interrupted an opposition party attack on government wheat policy in a special evening debate to make the announce-

Continued on Page 2

"No one leaves until we hear it for Mr. Pompidou!"

Harrassed Pompidou Smiles Again

Nixon Saves State Visit

- **How a phone call saved the diplomatic day. Page 15**

NEW YORK (AP) — President Nixon, who flew to New York Monday to apologize to Georges Pompidou, raised a glass of champagne at a dinner honoring the French president and exclaimed: "Vive la France!"

"France is our oldest ally and our closest friend," Nixon said. "That friendship is so deep and so long that no minor difficulties or bad manners are going to impair it . . . In the course of our 190-year friendship our forces have been joined together always on the side of freedom."

Pompidou, replying at the end of Nixon's speech, toasted: "In spite of all, allies and friends."

Even as Nixon, by word and by his presence, expressed his regret over United States demonstrations that Pompidou

Continued on Page 2

Shrum: N-Plant Won't Overheat Bay

B.C. Hydro chairman Dr. Gordon Shrum said Monday there is no chance that a proposed nuclear power generating station will raise the temperature of Cowichan Bay waters by 10 degrees.

He agreed such an event, if it happened, could prove disastrous to many forms of marine life including salmon and added he didn't blame biologists who have expressed concern at the prospect.

But it isn't true, Shrum said, and he promised that Hydro would see to it that nothing of the kind happened to the waters of Cowichan Bay or anywhere else on the east coast of Vancouver Island.

Firstly, the crown corporation spokesman claimed, experience with Hydro's Burrard thermal power generating station which is located near Port Moody at the upper end of Burrard Inlet has shown there is little chance of a sharp increase in water temperature.

Despite the fact that Burrard Inlet is shallow at the point of discharge for the thermal plant, generating 500,000 kilowatts and soon to be boosted to 750,000 kilowatts, tests have shown no measureable increase in temperature beyond a 300-foot radius from the outlet.

Shrum said within the 300-foot radius the water temperature increase averaged two degrees. He said a nuclear power plant produces about 50 per cent more heat than a conventional thermal plant but added there was still little chance of thermal pollution resulting.

Secondly, he said, if thermal pollution does become a factor, the location of the proposed 500,000 kilowatt nuclear generating station, which is being planned to being producing power in 1976, will be moved from the Duncan area "over to the west coast."

The power would then be brought by transmission line to the main Island distribution grid at Duncan.

But, he added, whatever the location of the plant surplus heat would in all likelihood be discharged into a cooling canal before being recirculated to a larger body of water thus eliminating thermal pollution.

The Daily Colonist.
(ESTABLISHED 1858)

SECOND NEWS SECTION VICTORIA, BRITISH COLUMBIA, TUESDAY, MARCH 3, 1970

—Ian McKain

Saanich officer takes measurements by overturned truck, remains of death car

Little Car, Huge Truck in Collision

Four Die on Way to Races

Hungle

Stevenson

Hall

Child

A single funeral will be held for four teenage Victoria boys who decided Sunday to drive out to watch motorcycle races in Sidney—and ran into death instead.

An inquest will open at 7:30 p.m. Wednesday into the deaths of the four killed when their 1962 Renault was demolished in a collision with a huge tractor-trailer truck on a two-lane section of Douglas near Vanalman in Saanich.

Police named the victims as Robert Douglas Stevenson, 16, of 1038 Kings, the driver and a Grade 11 student at Victoria high; Gordon Mark Hall, 16, of 2538 Graham, a Grade 10 student at S. J. Willis junior high; Gordon Peter Hungle, 15, of 3292 Bellevue, a Grade 9 student at S. J. Willis, and Joseph Earl Child, 17, of 1322 Ivy Place, not a student.

★ ★ ★

Police said the truck driver, James Wayne Lott, about 27, of 565 Heatherley, escaped injury in the accident, which doubled the 1970 Greater Victoria traffic death toll, now at eight.

An investigating Saanich officer said the car was heading north in a 40-mile-an-hour zone when it crossed the centre line of Douglas about 1:05 p.m. and collided almost head-on with the truck.

On impact, the truck rode up on the car, which caused the truck to lose steering. Both vehicles then careened across the road for a distance of several hundred feet, ending up in a ditch beneath an embankment.

★ ★ ★

The truck was pulled from the car when it tipped into the ditch.

Police said the truck was owned by Ocean Express Ltd., an agent for the CNR, and was heading south to Victoria from Swartz Bay with a load of 46,000 pounds of general freight. Its gross vehicle weight was 72,000 pounds.

The investigating officer said all four occupants of the car almost certainly died on impact.

Police had to use pry bars to remove the bodies from the car, and the job took only a few minutes in each case despite the fact the demolition was so bad that the entire dashboard was shoved down into the floorboards.

★ ★ ★

Police were critical of crowds who hampered their investigation.

"They were so curious that they were morbid, I guess," one policeman said. "We couldn't move . . . three times we had to stop the investigation to get the crowds back out of the way.

"They were on the truck, they were trying to get into the car, they were everywhere."

Traffic was backed up both ways for many blocks and the crush caused by the curious continued after dark. At one point, it spread to the Saanich police station, where many people stopped to look at the mess that once was the victims' car.

★ ★ ★

Heavy towing vehicles from the Canadian Forces were needed to remove the truck from the ditch. Its driver returned to work Monday after a brief checkup at hospital.

Members of the four families agreed to a single funeral. The inquest will open Wednesday in McCalls' chapel at Johnson and Vancouver for identification and medical evidence, then adjourn for completion later. The funeral will probably be held Thursday or Friday.

A member of one family disclosed the boys were going to the Sidney motorcycle races "just to watch." It was indicated all four were mechanically minded in their outside-school interests.

Police Sgt. Herbert Clark, who was assigned to the case, noted the accident occurred on a long, straight section with good surface and visibility and said nearly all the fatal accidents on the highway have been in that area.

He said all the crashes that he has investigated have been caused by driver error, with no case of mechanical failure on record, and drivers may relax too much in what they think is a no-worry area.

The two-lane section of Douglas where the deaths occurred is soon to become four lanes. A provincial contract is expected shortly in the case.

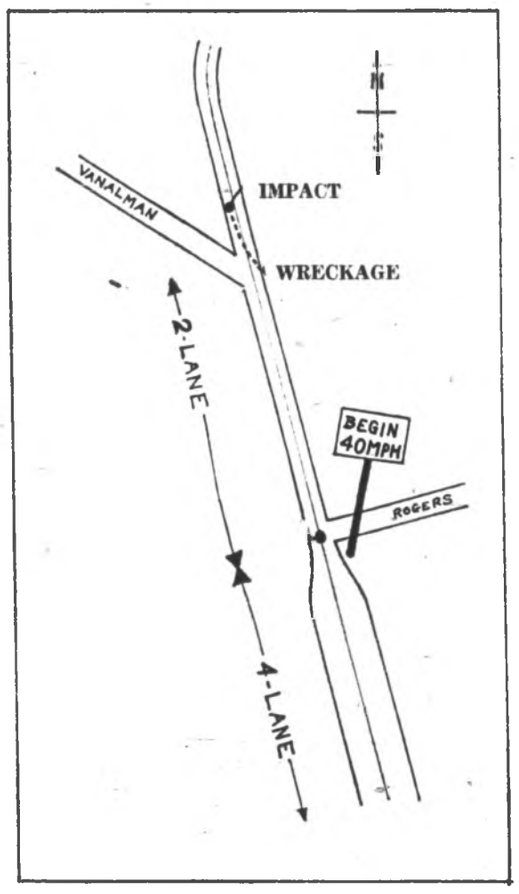

Map sets crash scene

Two Injured On Malahat

Driver Don Bhandar, 563 Burnside Road East and passenger Frank Demaere, were treated in St. Joseph's Hospital and released after their car struck a guard rail and flipped a quarter mile north of Tunnel Hill at 5:40 p.m. Colwood RCMP said the car had attempted to pass a truck and went out of control.

Promotion Council

Esquimalt Out

James McCrossman, the man who dreamed up the idea of turning Victoria into the Geneva of the Pacific, has made two decidedly different impressions upon Esquimalt council.

This became evident Monday night when council decided not to get involved with McCrossan Inter-Victoria Economic Promotion Council.

Ald. Arthur Mebs said he was very favorably impressed earlier by McCrossan, and he firmly believed council should, as suggested, name a municipal representative to the economic promotion body.

★ ★ ★

McCrossan, who resigned recently as public relations director of Goodwill Enterprises, is president of Inter-Victoria.

Mebs heaped praise on McCrossan and said he was convinced "he'll really get things going."

Ald. William Bell also agreed that council should accept the invitation, but other members of council were doubtful about what possible good such a move would do for Esquimalt.

Mayor Arthur Young topped it all off when he said:

"I look on this as a real promotion" which may not last.

Council voted against appointing a representative. Oak Bay also turned the idea down earlier. But Victoria and Saanich have named representatives.

Four Hours on Finlayson

Rescued Climber Swears Off Rock

By BRUCE LOWTHER

Langford Fire Chief Alan LeQuesne Sunday went on his fifth rescue mission on Mount Finlayson in recent years, then said Monday that "it's about time this nonsense was packed up."

Sunday afternoon, he and fireman Larry Brooks rescued a 23-year-old Victoria man who had been trapped on the south face of the 1,380-foot mountain in the Goldstream area for about four hours.

Richard Allan Clawson, 516 Dallas, who escaped injury in the incident, said later he had been climbing for recreation for several years but now he has "sworn off climbing."

Clawson and Martin Litster, 24, of 2489 Quadra, went to the area Sunday morning with their wives and the Clawsons' child. The two men started up the mountain about 11:45 a.m., and Clawson became trapped about 200 feet from the top an hour later.

Most of the mountain's climbing trails have become obliterated in recent years and Clawson found himself stuck on the face of a steeply-slanted rock, hanging onto a crack and unable to move forward or backward.

He and Litster, who was in a better climbing area 50 feet away, began calling for help. The wives heard the calls, and Mrs. Litster notified Owen and Mary Callaghan of RR2, Duncan, who were in the same area, and the Callaghans called Colwood RCMP.

Two unidentified men also in the area made a brief rescue try before LeQuesne and eight other Langford firemen arrived. He and Brooks got to an area about 100 feet above Clawson about 3:30 p.m. and lowered a nylon rope to him, they said.

Pulled Up on Rope

Clawson tied the rope around himself, and LeQuesne and Brooks pulled him up, a job that took 20 minutes. The rescued man's first words on reaching the top were, "I'm sure glad to get up here."

LeQuesne, who said Clawson could have fallen 200 feet had he slipped, disclosed there were two ambulance calls while half of his 18-man standby Sunday force was in the area of the mountain. Both were of a minor nature.

"It's my fifth time up there, and it's about time this nonsense was packed up," he said. "There has to be something done . . . the public has to be made aware that the trails are all gone."

He said the two climbers Sunday had no climbing equipment. Colwood RCMP said that has usually been the case in rescues of recent years. The last occurred more than two years ago, and the poor nature of the climbing area got so much publicity this has been the first case since.

LeQuesne added another warning — the mountain is above provincial parkland and is owned by an industrial concern, so climbers are trespassing.

Clawson told the Colonist: "I tried to move once. I moved up about five feet, but there was nothing to hang on to. I figured if I was going to fall I might as well try and get out.

"The only thing I could think about was if the rock gave way, that would have been it."

—William A. Boucher

Clawson, wife Linda in happy ending

'Wide Open' To Epidemic

Tuberculosis, hepatitis or typhoid epidemics will hit Greater Victoria sooner or later unless medical examinations for food handlers become mandatory, former alderman Charles Mollard warned Central Saanich council Monday night.

His plea for municipal bylaw to make medical certificates mandatory for all food handlers in the municipality was referred to by health and welfare committee.

"I suggest that Central Saanich take the lead and show other municipalities what can be done," he said.

"We have a fantastic situation here, without regulations either from the provincial government or from the metropolitan health board, to protect our health," said Mollard.

★ ★ ★

"A hotel or restaurant can hire anyone who comes along, irrespective of their health," said Mollard.

"They can work as chefs, short-order cooks or waitresses, and could possibly be carriers of any communicable disease."

Mollard reminded council of the recent situation and board the P. and O. liner Oronsay where a typhoid outbreak tied up the ship at Vancouver.

"This is exactly what is going to happen here some day."

★ ★ ★

Mollard said some hospitals in the area demand medicals before people are hired, and annual medicals after hiring, as well as other examinations if desired.

"When I asked the health department about this they said any kind of a program would cost $500,000."

"I can't see where such a bylaw would cost us anything. It would demand that certain regulations be followed, and the cost would be paid by the companies in the food-dispensing business," he said.

Victoria-Firm Talks Amicable

Wharf Plan Ready 'Soon'

Detailed urban renewal plans for the proposed $25,000,000 Wharf Street harbor project will soon be submitted to the federal and provincial governments, Victoria's City Manager Dennis Young said Monday.

"Negotiations with Ocean Cement regarding the relocation of its Wharf Street plant are going very well and we hope to be able to go to the senior governments with our plan shortly," Young said.

This would mean, Young explained, that Reid Properties Ltd. of Vancouver could start construction of the Fort Victoria project this summer.

The proposed multi-million dollar development includes a highrise hotel, two apartment towers containing a total of 292 suites, stores, an autitorium and a small-boat wharfage.

Recent negotiations, Young said, also included B.C. Hydro which has two gas storage tanks on Government Street that might be an impediment to future expansion of Ocean Cement at a proposed new location.

"Actually, the tanks don't enter into this at all at this time, but at some future date they might hamper expansion plans of Ocean Cement."

Young said any suggestion that the tanks might seriously upset plans for the proposed development was ridiculous.

"This is just one of the usual scare stories that you can find in connection with any major project, but I can assure you there's no reason for concern," Young said.

A Hydro spokesman said he agreed with Young. Negotiations between Hydro and the city had been very amicable and an agreement would be reached soon regarding the tanks.

Although Young declined to put a price tag on the property the city is trying to purchase from Ocean Cement, which is located inside the development area, some city officials believe Victoria is willing to pay the company $1,000,000.

"All I can say right now is that everything is going well, and that we hope to submit our plans to the federal and provincial government soon."

Young said the city hopes to finance the property acquisition under the urban-renewal formula, according to which the municipality pays 25 per cent of the total cost. The province pays another 25 per cent while the federal government underwrites 50 per cent of the bill.

Licence Photo?

The possibility of B.C. driver's licences in future being required to carry identifying photographs of the holder is currently being studied, the Legislature was told Monday night.

Attorney-General Leslie Peterson said he felt the idea has merit but added the question of administration and cost of the proposed scheme was causing him some concern. He said, however, it would be very useful to have this form of identification.

Scientists Discuss Life Destruction

"Most of the people who are going to die in the greatest cataclysm in the history of man have already been born," says Dr. Paul Ehrlich, one of the world's most prominent ecologists.

"Some 10,000,000 to 20,000,000 people will starve to death this year . . .

★ ★ ★

"Right now fisheries are being wiped out by over-exploitation made easy by modern electronic equipment . . .

"Man is not only running out of food, he is also destroying the life support systems of the Spaceship Earth."

The problem of pollution and over-exploitation of natural resources is a world-wide one, but as many authorities here have pointed out, it is also one which concerns Vancouver Island residents.

The chance for the community to get some answers will come this Saturday when biologists, ecologists, zoologists, politicians, lawyers, land use consultants and experts from almost all disciplines will converge on the University of Victoria for what will be Canada's first environmental teach-in.

A free baby-sitting service will be provided at the University Health Service Building for children 3 years and over, and parking will be available in most campus lots. Parking, meeting and baby-sitting areas will all be well marked.

★ ★ ★

The day will begin with a 9 a.m. general meeting in the university gym and will split into smaller groups and continue until about 5 p.m.

Key speakers include C. J. Keenan, former director of the B.C. Pollution Control Board; David Anderson, Esquimalt-Saanich Liberal MP; Randolph Harding, Kootenays-West New Democratic Party MP; Robert Williams, Vancouver East, New Democratic Party MLA; Dr. Robin Harger of the UBC Institute of Animal Resource Ecology; Dr. Jack Thirgood of the UBC School of Forestry and Dr. Ian Efford of the UBC Institute of Animal Resource Ecology.

Representatives of Kaiser Resources Ltd. and MacMillan Bloedel Limited, Alberni Pulp and Paper division, will also be present.

Dr. Richard Miller, holder of the Oastler Professorship in Wildlife Ecology at Yale University's School of Forestry, will address the closing banquet.

★ ★ ★

Miller, an expert on community ecology, will speak on population and environment. The banquet is the only section of the teach-in for which tickets are required, and these are available from the UVic biology department.